2 CENTS PAY NO MORE!

Chicago Daily Tribune

THE WORLD'S GREATEST NEWSPAPER

FINAL EDITION

VOLUME LXXXX.—NO. 91 C [REG. U. S. PAT. OFFICE: COPYRIGHT 1931 BY THE CHICAGO TRIBUNE.] THURSDAY, APRIL 16, 1931.—36 PAGES THIS PAPER CONSISTS OF TWO SECTIONS—SECTION ONE ** PRICE TWO CENTS IN CHICAGO AND SUBURBS ELSEWHERE THREE CENTS

SPAIN GAY UNDER NEW RULE

GIVES CHICAGO BRIGHT PICTURE OF ITS DESTINY

Heilman Sees City as Leader of World.

BY PHILIP KINSLEY.

"Chicago is the greatest pool of power in all the world."
—The late Charles P. Steinmetz.

Dean Ralph E. Heilman of the school of commerce of Northwestern university gave the keynote yesterday for the celebration of "Chicago Products Week," which will begin on Saturday, with more than 6,000 Chicago manufacturing, retail and wholesale institutions participating.

In an address to the Chicago Association of Commerce at the Hotel La Salle, Dean Heilman traced the foundations for Chicago's phenomenal rise to power during the span of a human life, and discussed what lies ahead for Chicago industry. He applied the dictum of the wizard Steinmetz to the economic and industrial field as well as that of electrical power.

Credence must be given, he said, to the recent prediction of a New York economist that Chicago will outstrip its rivals in all lines and lead the world, surpassing New York in population in the second half of this century.

Bright Hopes for Future.

"Romantic as has been the story of the past," Dean Heilman said, after speaking of the geographic, industrial and human factors that have gone into Chicago's making, "brighter still are the predictions of the future, by students of economics and population.

"The last river and harbors act approved by the President on July 3, 1930, will make possible the completion of the Illinois waterway by the early summer of 1933.

"The opening of the waterway would mke possible sufficient saving in transportation charges to place Chicago in a position to strengthen its trade with the gulf area and the Pacific coast, the latter having been curtailed by the Panama canal.

"This project, if later accompanied by the consummation of the proposed St. Lawrence waterway, should not only make Chicago the greatest inland waterway center, but owing to the elimination of reloading, one of the largest exporting ports in the country.

Fair to Advertise City.

"The Chicago Centennial Exposition in 1933, depicting the Century of Progress, will inevitably serve as a powerful medium, advertising the advantages of the Chicago market to the world at large.

"The proposed unification of transportation agencies and construction of an adequate subway will do much to diffuse population, build up outlying sections and encourage sound building projects.

"Chicago is the hub of aviation activities in this country. This position can be greatly strengthened and its benefits correspondingly multiplied by the construction of a landing and loading field on the lake front, easily accessible from the business district. This is an inevitable development of the not distant future.

"The other possibility is the development of better reciprocal trading relations between Chicago and the Canadian northwest. The economic advantages afforded by Chicago's location in respect to the great Canadian northwest cause a natural economic interrelationship to exist which has not yet been fully capitalized.

Chicago Still Ascending.

"As we study these forces and factors which have combined to make Chicago great, and which are today enhancing her importance, we must conclude that:

"1. The ascent of the city is still in progress.

"2. The turning point lies beyond the immediately foreseeable future.

"3. We are compelled to give credence to the prophecy that Chicago is the city of the future.

"4. As great as have been the accomplishments of the past, they appear to be but the forerunner and harbinger of larger and greater achievements to follow."

In 1835, Dean Heilman told his audience of business men, a local newspaper reported with pride, that Chicago had fifty business houses and had an annual business of $1,000,000.

"Today 11,515 manufacturing establishments turn out 368 classes of products in the Chicago area, with a value upward of five billion dollars," he said.

"In 1835 the population was 3,297. The 1930 census gives Chicago a population of 2,376,438 and the Chicago region 4,675,877.

"Chicago's labor army totals 535,000 people, or more than the entire state population of Utah, New Hampshire.

Continued on page 3, column 2.)

NEWS SUMMARY of The Tribune

[And Historical Scrap Book.]
Thursday, April 16, 1931.

FOREIGN.

Spain celebrates wildly as new leaders take up rule of republic; queen and children flee. Page 1.

Exile climaxes stormy life of Queen Victoria of Spain. Page 2.

Thousands cheer former Queen Victoria as she rides in exile from Spain. Page 2.

Nicaraguan rebels capture coast town; nine Americans slain in battles identified. Page 7.

Illinois firm sells Russia $25,000,000 worth of tractors. Page 9.

LOCAL.

Dean Heilman of Northwestern university school of commerce pictures Chicago as leader of the world. Page 1.

Court upholds will of Mrs. Suzanne King Bruwaert, which left $3,000,000 to found home for aged unmarried women. Page 1.

Six hundred Evanston women start course of study in how to drive automobiles. Page 1.

Cashier and bank policeman rout five bandits in gun battle in Cicero; cashier wounded; believe two bandits were hit. Page 3.

Reporter tests politeness of city employés and police as courtesy drive opens; finds only one grouch. Page 3.

Mayor Cermak orders official mourning by city for firemen who lost lives in tunnel fire. Page 5.

U. S. appeals court hears arguments on Ralph Capone's appeal in income tax case; reserves decision. Page 5.

Survey reveals many automobiles in Chicago without 1931 state licenses or city wheel tax tags. Page 5.

"The Solution of Lingle Murder" tells how investigation spurred drive against gang power. Page 6.

Death notices, obituaries. Page 21.

SPRINGFIELD.

Illinois senate, on a strictly downstate versus Cook county vote, passes income tax bill. Page 1.

Liberals ignore party lines in harmony session to plan continued fight for repeal and action against Emmerson. Page 4.

Traylor and Strawn urge taxing reform for Cook county at legislative hearing. Page 4.

Legislative reapportionment is again taken up in state senate. Page 4.

DOMESTIC.

Former Congressman Rowbottom of Indiana convicted of sale of postoffice jobs and sentenced to a year and a day. Page 1.

Daughter of Lillian Russell sues to break will of stepfather and seeks missing jewels. Page 10.

Ald. Nelson to be retained as chairman of two council committees if present plans go through. Page 14.

Alexander Pantages and four others bound over for trial on charges made by two party girls. Page 14.

Gangsters slay "Joe the Boss" of New York's underworld. Page 16.

WASHINGTON.

Women opposed to prohibition vote unanimously to disregard party affiliations in war on dry law, then show their resolution to Hoover. Page 8.

Little used navy yard at Charleston, S. C., gets the money as usual. Page 8.

Hines tells Red Cross of mounting cost of veterans' relief and says trend is alarming. Page 16.

SPORTS.

Cubs trim Pirates, 6-5; Hornsby hits homer. Page 23.

White Sox beat Cleveland in tenth inning, 7 to 6. Page 23.

Schmeling and Stribling to fight in Cleveland, July 3. Page 23.

Ty Cobb is sued for divorce for cruelty. Page 23.

St. Louis Cardinals make it two in a row from Reds, 4 to 0. Page 24.

Illinois ball team defeats Bradley, 10-5. Page 25.

EDITORIALS.

Now the Subway Can Be Built; Abolish the Smoke Fall; The Political Medicine Man; Courtesy to the Public. Page 12.

FINANCE, COMMERCE.

Midland United buys Gary utility from U. S. Steel corporation. Page 26.

Steel industry ponders drop in production; eyes auto and building programs for business increase. Page 27.

Prices drop all along Wall street list; U. S. Steel reaches new low for year. Page 27.

Fox Film ordered to divest interests in Loew's, Inc., and Metro-Goldwyn Pictures. Page 27.

Scrutator points out rights held by landowners along streams. Page 27.

Vanadium corporation omits dividend; Pittsburgh and Lake Erie railway pays $5 extra. Page 28.

Want Ad Index. Page 31.

Average net paid circulation of THE CHICAGO TRIBUNE March, 1931, in excess of

Daily - - - 805,000
Sunday - - 1,070,000

DOWNSTATERS IN SENATE PASS INCOME TAX BILL

Vote 30 to 17; Must Go to House.

BY A[illegible] EVANS.
[Chicago Tribune Press Service.]

Springfield, Ill., April 15.—[Special.]—The senate passed the Lantz state income tax bill today by a vote of 30 to 17 after a vehement debate in which the failure to reapportion the legislative districts and the governor's veto of the O'Grady prohibition repealer figured prominently. "Nullification" was the keynote of the controversy.

THOMAS J. COURTNEY. [Wallinger Photo.]

Downstate lined up against Cook county on the roll call. The 30 affirmative votes came from downstate senators. The 17 negative votes were cast by Cook county members, with one exception—that of Senator Victor P. Michel of Peoria, who led the repeal fight in the senate.

The measure, which was largely prepared by the Illinois Agricultural association, now goes to the house. Four years ago the house killed an income tax after the senate had passed it. This time the outcome is said to be in such doubt that a furious fight is awaited.

Result of Nullification.

Cook county senators, led by Thomas J. Courtney, minority leader, and Roy C. Woods, argued that the income tax is an effort of downstate to shift part of the tax burden from agriculture and small towns to the white collar boys and the flat dwellers in the city. It was made possible in the senate, they set forth, by the failure to give Cook county and the metropolitan area its proper representation at Springfield as ordained in the constitution.

"This bill is nullification," cried Courtney.

"We know you downstaters have the vote here, and that is made possible by the failure to reapportion the state, in conformity with the constitution. Passage of the bill is a product of nullification. Also the bill itself is deemed unconstitutional, and hence in itself is an effort at nullification, a word the governor used in his veto of the prohibition repealer.

May Be Unconstitutional.

"The bill is unconstitutional, said Senator Woods. "Six years ago a senate committee thought an income tax was unconstitutional, so an amendment to the constitution was submitted. The people defeated it in 1926. Four years ago the senate passed an income tax and the house defeated it. In the special session of 1930, a constitutional amendment allowing an income tax was submitted. The voters did not accept it. Now we are here today voting on an income tax without a constitutional amendment. It's time to stop passing unconstitutional bills.

"Gov. Emmerson vetoed the search and seizure repealer," said Senator Harold G. Ward [Dem., Chicago], "because he said it nullified. Now those who cried 'nullification' a few weeks ago in the prohibition argument, ask us to nullify the state constitution. It all depends on whose ox is gored."

"The Supreme court," said Senator A. S. Cuthbertson [Rep., Bunker Hill], dry leader, "is the body to decide on constitutionality."

"It's nullification made possible by lack of proper representation for Cook county," interjected Senator Courtney. "You fellows tried to nullify the United States constitution two weeks ago," retorted Cuthbertson.

Dodge Referendum.

"The governor who vetoed will never be governer again," said Courtney.

"Maybe he'll be Vice President or President," replied Cuthbertson.

"Why not put on a referendum?" suggested Woods.

"No, no," said Senator Simon E. Lantz [Rep., Congerville].

"Well, the governor said if the repealer bill had a referendum he'd have signed it," answered Woods. "If it's good on a liberal law, why not use it on a new tax?"

"A referendum would kill income tax," said Courtney, "so they sing a new tune. This is only a little matter of unloading a new tax on poor people in Chicago, renters and flat

(Continued on page 4, column 5.)

WILL THERE BE CLASSES FOR THE TEACHING OF COURTESY AND POLITENESS?

A SOFT ANSWER TURNETH AWAY WRATH — A CURT ANSWER TURNETH AWAY CUSTOMERS.
COURTESY HELPS, CURTNESS HURTS
MAKE CHICAGO FAMOUS FOR ITS COURTESY AND POLITENESS
CORRECT WAY OF MAKING VISITOR WANT TO COME BACK TO CHICAGO EVERY CHANCE SHE GETS
INCORRECT WAY OF MAKING VISITOR EVER WANT TO COME BACK TO CHICAGO AGAIN
"THE MAYOR WANTS EVERY CITY EMPLOYE, AND PARTICULARLY POLICEMEN, TO BE COURTEOUS—TO GET THE COURTESY HABIT—SO THAT CHICAGO WILL BE MORE ATTRACTIVE TO VISITORS"
INCORRECT WAY OF MAKING OUT-OF-TOWN VISITORS FEEL WELCOME IN CHIC
CHART 2
CHART 3
CHART 4
CHART 5
"WHAT ARE WE GONNA ANSWER WHEN SOME BOOB ASKS WHICH IS THE OTHER SIDE O' TH' STREET?"
McCUTCHEON

Rowbottom Is Convicted; Gets a Year

Evansville, Ind., April 15.—(AP)—Harry E. Rowbottom, former representative in congress of the First Indiana district, was convicted in federal court tonight of accepting bribes from persons who sought postoffice appointments.

H. E. ROWBOTTOM.

The former congressman was sentenced immediately by Judge Charles E. Woodward to serve one year and one day in Leavenworth penitentiary and was fined $2,000. This sentence was imposed on the first count of the indictment.

Judge Woodward also imposed the same sentence on three other counts on which the jury voted to convict Rowbottom, but he held that the sentences could be served concurrently.

Judge Refuses Clemency.

Motions for a new trial and arrest of judgment were overruled. The defense then sought to have the defendant placed on probation because of his physical condition and on the grounds that others involved in the postoffice deals were not indicted.

In refusing the request, Judge Woodward said:

"Respect for public office is lessened if they may be bought and sold. The office of which this defendant has been found guilty is grave. I do not deem it necessary to impose the extreme penalty but the sentence must be of such a nature as to deter other congressmen from such practices."

Will Take No Appeal.

Rowbottom's attorneys indicated that no appeal would be taken. He will remain at liberty under his bond of $10,000 until 11 a. m. April 20, when he is to report to the United States marshal at Indianapolis to begin his journey to prison.

The jury returned its verdict after deliberating two hours and five minutes.

The charges on which the jury found Rowbottom guilty were that he accepted from Walter G. Ayer $750 for procuring for Gresham Ayer, his son, a rural mail carriership at Rockport.

The third was that he received $800 for procuring "and aiding to procure" the postmastership at Dale for S. Grant Johnson.

Rowbottom presented a brief defense. The ex-congressman, testifying as a witness, told of receiving money from job seekers, but insisted it came to him with expressions of sympathy over his unsuccessful campaign for reelection last November.

TWO PENAL FARM PRISONERS SHOT IN BREAK; 4 FLEE

Springfield, Ill., April 15.—(AP)—Col. Frank D. Whipp, state superintendent of prisons, tonight disclosed two prisoners were shot Saturday night at the state penal farm at Vandalia, Ill., when they and four others made a break for freedom through a barbed wire fence. The other four still are free, he said. Col. Whipp said the event was reported to him today by C. J. Metzger, superintendent of the farm. The victims are not seriously wounded.

Igoe Raps Parole Board.

Decatur, Ill., April 15.—(AP)—State Representative Michael Igoe, a member of the committee which has been investigating conditions in Illinois penal institutions, told the Decatur Bar association tonight that conditions in "Illinois penitentiaries are deplorable and horrible almost beyond belief." He blamed the lack of employment for prisoners and the methods of the parole board as the principal causes of unrest which led to the recent rioting by inmates at the two Joliet institutions.

Store Manager Is Missing; Feared Victim of Bandits

Search was started last evening for Carl Schweer, 1655 Aberdeen street, Chicago Heights, who left the A. & P. store at 7 East 14th street in the southern suburb yesterday morning to deposit store funds in a bank and failed to return. Friends said that Schweer, who was manager of the store, was kidnaped by robbers two months ago. They feared he was again the victim of a kidnaping.

THE WEATHER

THURSDAY, APRIL 16, 1931.

Sunrise, 5:08; sunset, 6:32. Moon; rises at 4:55 a. m. Friday. Venus and Saturn are morning stars. Jupiter and Mars are evening stars.

Chicago and vicinity—Unsettled Thursday, showers probable; gentle to moderate shifting winds; Friday partly cloudy; little change in temperature.

Illinois — Mostly cloudy, showers in east and south portions, somewhat cooler in central portion Thursday.

TRIBUNE BAROMETER.

TEMPERATURES IN CHICAGO

MAXIMUM, NOON 72
MINIMUM, 5 A. M. 32

3 a. m.	54	Noon	72
4 a. m.	54	1 p. m.	67
5 a. m.	53	2 p. m.	64
6 a. m.	53	3 p. m.	60
7 a. m.	53	4 p. m.	61
8 a. m.	53	5 p. m.	63
9 a. m.	58	6 p. m.	61
10 a. m.	61	7 p. m.	61
11 a. m.	67		

8 p. m.	58
9 p. m.	58
Unofficial—	
10 p. m.	58
11 p. m.	58
Midnight	58
1 a. m.	57
2 a. m.	57

For 24 hours ended 7 p. m. April 16: Mean temperature, 62; normal, 47; excess since Jan. 1, 583 degrees.
Precipitation, trace; deficiency since Jan. 1, 2.56 inches.
Barometer, 7 a. m., 30.21; 1 p. m., 30.12.

[Official weather table on page 28.]

600 Evanston Women Learn How to Drive

BY KATHERINE KELLEY.

With policemen for ushers, safety experts for teachers, and a little gray pamphlet propounding the uncompromising law of motordom for a textbook, Evanston women put in their first day at motoring school yesterday.

When the roll was called it was discovered that 600 women had registered for the five weekly lessons, and most of them were on hand early to get seats in the auditorium of the Nichols school. The motor course, the first for women drivers in Evanston, is being conducted by the Evanston Safety council and the bureau of accident prevention of the Evanston police department.

Old and Young Attend.

Gray heads were sprinkled through the audience and more than one race was represented among the "students" busily writing notes on how to drive a motor car. Vindication of their sex from the "O, it's a woman driving," complex harbored by their husbands, appeared not to be the only reason, however, for attending a school to learn how to drive the family car. A questionnaire accompanying their applications brought such reasons as:

"I want a certificate that I know how to do something."

"Just to learn."

"It's a secret ambition."

Other Reasons Advanced.

Others confided that they are taking the course to learn the right way to make a left hand turn, because it is a civic project, because they are members of the league of women voters, or because they want to drive on their vacations. Some admitted they enrolled "because of my husband."

Mrs. Guy M. Pelton, chairman of the school and home safety division of the Evanston Safety council, opened the lesson period of an hour and a half, introducing Sidney J. Williams, director of the public safety division of the National Safety council.

"Skill or knowledge, and conscience or self-control are the requisites for safe, competent driving," Mr. Williams declared. "If you don't know the rules you aren't a safe driver. The timid driver is almost as much of a menace as the driver who recklessly goes his own way."

Franklin M. Kreml, director of the police bureau of accident prevention presented the first lesson on the privilege of using the public highway, explaining some of the traffic rules in the state laws and city ordinances governing motor traffic.

Spinster Home Wins Bequest of $2,500,000

The contest over the will of Mrs. Suzanne King Bruwaert, widow of Edward Bruwaert, French diplomat, was terminated yesterday when Superior Judge Denis E. Sullivan entered a decree upholding the validity of the will, which included a bequest of approximately $3,000,000 for the establishment of a home for elderly unmarried women in Chicago. The court decision followed an agreement reached by the litigants out of court.

The action to break the will was brought by a nephew of Mrs. Bruwaert, James Andrew King of Lake Forest, in behalf of himself and five other heirs, who were left about $75,000 of the total estate of slightly more than $3,000,000. It was reported that the contesting heirs have agreed to accept $500,000 as their share, and the remainder of about $2,500,000 will be used to build and maintain the home.

Plans Made for Home.

William Burry and Charles W. Froemen, executors of the estate, announced that construction of the home will start in the near future. It will be built either in Chicago or a suburb, they said, one of the sites under consideration being in Hinsdale. A number of applications to enter the home have been received during the two years since the will was filed.

The major question which the court was asked to settle was that of the nationality and residence of Mrs. Bruwaert. Judge Sullivan's decision stated that she was a resident of Chicago and an American citizen.

Mrs. Bruwaert died at Utica, N. Y., in November of 1928, on her way from Paris to Chicago, where she planned to reside. She was 80 years old. She was the daughter of the late Mr. and Mrs. J. McGregor Adams of Chicago, her father being the founder of the Adams & Westlake company, manufacturers of railroad supplies. She met Mr. Bruwaert during the world's fair of 1893 while he was French consul general.

Traveled with Her Husband.

For more than thirty years she accompanied her husband on his wanderings in the French diplomatic service. After his retirement they lived at Lausanne, Switzerland. Mr. Bruwaert died in April, 1927. His widow moved to Paris, where she drew her will in longhand two weeks before sailing for America.

The will left $50,000 to a sister, Mrs. Jane King Burry of Chicago, and distributed $25,000 among other heirs who sought to break the will. These, in addition to Mr. King, were his sister, Mrs. Marjorie Dumoulin of Hamilton, Ont., and four children of another sister, the late Mrs. Ethel Dumoulin Strong of New York. Under the agreement approved by the court they will divide a reported sum of $500,000.

GIRL, 13, TRAVELS 3,000 MILES BY BUS; MISSES KIN

Amy Fitzgerald, 13 years old, journeyed all alone by buses from Oakland, Cal., to Chicago, nearly 3,000 miles, to visit her uncle and aunt, but all she found on her arrival last night was a vacant house where her relatives were supposed to live.

Her mother placed her aboard a bus Saturday morning. She attached a note to the girl's necklace, giving Amy's name, and the names of the uncle and aunt, Charles and Edith Fitzgerald of 1862 Milwaukee avenue. Over desert and over mountains the note helped carry Amy to her destination as she was transferred from one bus to another.

The last lap was made last night. But neither the uncle nor the aunt was present to greet the girl. Bus attendants put Amy into a taxi and sent her to 1862 Milwaukee avenue. It is a vacant building. Shakespeare police were notified, sent her to the Juvenile home.

AIR MAIL
OR STAGE COACH?
There's no question which will deliver a message first. And there's no question which want ads are quickest to bring results in Chicago.
TRIBUNE WANT ADS

REPUBLIC BORN AMID SPIRIT OF WILD CARNIVAL

All Take Holiday; Queen Flees.

BULLETIN.

MARSEILLES, France, April 16 (Thursday).—(AP)—Alfonso XIII, reached Marseilles at 6:10 a. m. aboard the Spanish cruiser Principe Alfonso. The cruiser anchored and will not enter the harbor. The cruiser, with the former king, his cousin, the Infante Alfonso, and the duke of Miranda aboard, left Cartagena at 4:35 a. m. yesterday. It was believed bound for London. It is believed Alfonso will rejoin Queen Victoria and five of his children in Paris today and from there proceed to London.

BY JAY ALLEN.
[Chicago Tribune Press Service.]
(Pictures on back page.)

MADRID, April 15.—For the first time in history, Spain today was totally in the hands of a herd of small fry people who never had another responsibility heretofore than to toil, lie in the sun, pay taxes, die for lost causes, and enjoy a God given pride.

The police, soldiery, and civil guard all took a rest for the day, leaving the villages, towns, and capital entirely to themselves to celebrate the victory over the Bourbon King Alfonso, that is largely theirs. Others share in the victory and share in the government, but the common people are the ones who are having the most fun. They sang in the streets all day in a mad carnival of victory.

Burn King in Effigy.

They burned and hanged the king and generals a hundred times in effigy. They tore the Bourbon arms from public buildings and cleaned the landscape of statues of royalty, but they did no harm to a single living soul.

So well have they used their new won freedom that tonight there is not one outrage on record. The only bloodshed was in Barcelona, in a battle between thugs, and at Seville, in a prison row. In Barcelona rival anarchist syndicates exchanged compliments with pistols, killing four and wounding six, entirely among themselves. In Seville prison guards fired at criminal inmates demanding release like political prisoners. At Bilboa small communist groups clashed with Socialists.

Queen Victoria Eugenie and five of her children crossed over the French border today, following Alfonso into exile, and the nobility are slipping away along with certain well known generals, leaving the second Spanish republic alone with its problems, and there are many.

King Leaves with Defi.

The greatest question facing the new republic is the attitude of Alfonso himself. He has not abdicated, and far from it. He left Spain with a defi on his lips.

Next is the problem of Catalonia, where some of the original enthusiasm has now died down. It is apparent that Col. Francisco Macia, leader of the Catalonian separatists, has ambitions for Catalonia that already conflict with the will of the Madrid government. In objection to attempts at Madrid to name a civil governor for Barcelona, Col. Macia sent a personal envoy by airplane to smooth matters out with Provisional President Alcala Zamora.

The provisional government not only failed to win the renunciation of his rights from the departing king, but was left a note that was so determined that the provisional government has not yet seen fit to publish its contents.

Says He's Ready to Return.

In it the fallen Bourbon declared himself, in almost as many words, ready to come back at any time. He said in a paper written in a vigorous hand a half hour before the time limit for his departure was up:

"The election which took place Sunday revealed to me clearly that I do not have the love of my people. My conscience says that this state of affairs will not last, because I shall always try to serve Spain, my only interest being that of public welfare even in the most critical situation.

"'A king may make mistakes, and doubtless I have erred, but I well know that our country has shown itself generous at all times in regard to mistakes made without malicious intent.

"King of All Spaniards."

"I am king of all Spaniards and I am also a Spaniard. I might have found other means of maintaining my royal prerogative, but I wanted to avoid anything that might mean one

compatriot fighting against another in a fratricidal civil war. I do not give up any of my rights because they are more than mine; they are the accumulated deposit from history, for the custodianship of which I shall have to give one day a rigorous account.

"I am waiting to know what is the authentic and adequate expression of the collective will, and until the nation speaks, I, after careful deliberation, suspend my exercise of royal power, and I am leaving Spain, thus recognizing her as the sole mistress of her destiny.

"Also, I believe I have fulfilled my duty as my love of my country dictates. I pray to God that the rest of the Spaniards will fulfill it as deeply as I."

Night of Terror in Palace.

Almost as furtive as his own was the departure of his queen and the enfeebled heir to the throne and his other children. They passed the night in terror in the palace, kept awake by the roars of the mob outside. They awoke to find the new yellow, red and purple banner flying over their heads.

Their leavetaking was heart breaking. Ladies in waiting wept. Old retainers wept. The queen, weeping quietly, said farewell to them all and then, with her brood, her sister-in-law and a half dozen courtiers, rode silently through the garden gates. The prince of the Asturias had to be carried to an automobile.

As the party left a small group of aristocrats standing by expressed the greatest disgust at the behavior of their fellows. When the king left the palace last night there were exactly 58 nobles, mostly women, to watch him pass the halberdiers in review for the last time and bid the palace servants farewell.

The Others? Under the Bed.

"Where were the others?" a grandee was asked.

"Probably under the bed," he retorted.

To avoid the thousands of roaring proletarians who overran the north station to meet their idol, Maj. Ramon Franco, the trans-Atlantic flyer, the royal family was taken to Escorial, where the tomb of the Spanish kings is located, 30 miles north of the capital. They boarded the royal train there.

Not more than a dozen nobles came to Escorial to say good-by. Perhaps the others did not know. Admiral Aznar and Count Romanones were there alone as representatives of the last king's government.

Blinds Drawn in Coach.

The royal refugees went directly to their coach, with blinds drawn, and it was shunted onto a side track to await the train to the frontier. Two hundred or so local republicans came up to the car. They had left their republican banners up the road. They stood silently. The nobles stood with silent misery written on their faces. A few old serving women, left behind, wept.

When the train roared in it, too, was packed with refugees. A blind man raised and Don Jaime, deaf and dumb since infancy, the very image of his father, opened the door. His eyes were red and his face swollen. He leaned down to embrace a handful of friends and made a sound like "Adios."

Princesses Throw Kisses.

The two princesses came to the door next, looking embarrassed and tearful. They threw hurried kisses. Only their little brother, Gonzalo, was unmoved. No other blinds were raised.

Don Jaime's friends raised a feeble "viva" as the train started. Their elders promptly hushed them. The silence was awful. Then there was a fierce cry: "Viva la republica." The last blind was drawn.

As the coach drew past Count Romanones a hand with jewels on it pulled back the edge of a blind at the center of the car and fingers moved slightly in a gesture of farewell—it was Queen Victoria Eugenie's good-by to her crumbling world.

As the weeping nobles left the station they were forced to walk under a republican banner held by the silent crowd.

Police Withdrawn from Streets.

The Spanish proletariat is doing its best to show that it knows how to keep peace. The provisional government withdrew police from the streets today and the only casualty in Madrid was when a cheer leader fell from the top of a street car. There has been little drunkenness.

Tourists who idled through the capital watching the frenzy were filled with admiration at the good spirit of the mobs. All classes continued to celebrate, but the proletariat predominated. They cried, "Death to Berenguer," but made no attempts to root him out.

They stood and admired the royal palace, covered now by enormous posters, "People, respect this edifice; it is yours," and pointed to the republican banner covering the Bourbon coat of arms.

The Bourbon coat of arms came down today from luxury shops that have long boasted the distinction of furnishing the royal palace. They came off the helmets of traffic cops and the collars of the soldiery. Queen Isabella, grandmother of Alfonso, was kidnaped from her pedestal in front of the royal opera.

The Madrid royal palace will be sealed, with only a skeleton personnel to keep it in shape under the care of civil guards. An inventory will be taken of the effects of the Bourbons to determine the nation's property.

Republican guards tonight arrested an army officer making his way out of the side door with a filing cabinet. In this they claim to have found documents relating to a last minute plan of the king for military resistance, implicating a number of high officers.

Envoy to U. S. Resigns.

Washington, D. C., April 15.—(AP)—Ambassador Padilla of Spain today resigned his diplomatic post as a result of the overthrow of the Spanish monarchy. The ambassador, who had been in Washington since 1927, submitted his resignation shortly after he had been advised officially of the formation of a republic. He was a close friend of King Alfonso.

Queen Cheered by Crowds as She Rides Away to Exile

BY EDMOND TAYLOR.
[Chicago Tribune Press Service.]

HENDAYE, France, April 15.—With a duke as engineer of the train and the finest flower of Spanish aristocracy for her fellow passengers, former Queen Victoria Eugenie and her five children arrived here at 8:50 o'clock on their way to join Alfonso in exile. The five children accompanying the queen are Princesses Beatrice and Maria Cristina and Princes Alfonso, Jaime, and Gonzalo.

The long ride from Madrid to the border was one of the strangest ever made by any monarch, crowned or crownless. It might have been a triumphal march rather than exile. Even at San Sebastian, which is overwhelmingly republican, the royal train was cheered.

Cheered by Mob of 3,000.

When THE TRIBUNE correspondent tried to get on the train there he had to fight his way through a mob of nearly 3,000 monarchists jammed on the platform of the little station, shouting, clapping, tossing hats, waving handkerchiefs and screaming wild "vivas" every time the queen came to the window of her car.

At the other end of the platform a little group of republicans, some 200 or 300, tolerantly watched these proceedings. No one raised a hand against the royal train, no one booed or hissed as it went by, nor did they make any effort to interfere with the celebration the monarchists were putting on.

It was the same thing all the way from Madrid. To the republicans it was not the queen of Spain who was fleeing from her subjects, but just Donna Victoria, an English woman, returning to her native land and being greeted by some of her old friends as she went.

Party Closely Guarded.

Despite this, extensive precautions were taken to protect the royal family. A dozen armed guards were on the train and in every carriage was a couple of detectives, posted by the republican government to make sure nothing happened.

The engineer was none other than the trusted duke of Saragossa, who always takes the throttle whenever Alfonso or his family travel in Spain. Apparently the excitement at San Sebastian shook the duke's nerves. When it was at its height, he jerked down the throttle without warning and the train streaked out of the station so fast that many of its distinguished passengers were thrown off their feet. From then on to the border the train tore along at record speed.

At Hendaye, in France, a huge crowd waiting in the station gave the queen a big hand. The crowd closed in on her and the French gendarmes were forced to charge the crowd repeatedly to make a passage for her. As the queen climbed into another train for Paris she was visibly shaken with emotion at the farewell, and her eyelids were rimmed with tears.

She choked back her tears and remained standing at the window until the train pulled out, waving to the crowd or holding out her hands for those near the car to kiss. When some enthusiastic monarchist yelled at her that she would come back that way soon she shrugged her shoulders and smiled sadly.

Just before the train left Victoria took flowers from the bouquets that had been given to her and scattered them among the crowd, nearly precipitating a riot as peasants and noblemen scrambled for possession of the relics.

Meets Returning Exiles.

Just two minutes after the queen's train pulled into the station at Hendaye, the Cote d'Argent express arrived from Paris carrying Gen. Queipo del Llano and seven or eight other Republican refugees on their way back to Madrid. The two trains remained on adjoining tracks for more than five minutes. The French police had taken precautions to prevent Republican sympathizers from organizing a counter reception on the other side of the tracks, so the monarchist sympathizers had the station to themselves.

Young Prince at Gibraltar.

GIBRALTAR, April 15.—(AP)—A slim young fellow in white flannel trousers played tennis here today, but his mind was not on his game. He was the infante Juan, 17 year old son of the Spanish king.

Until yesterday he was a cadet in the naval college at Cadiz. When his father left his throne behind and went into exile the boy boarded a Spanish warship and came here. Today his father was fleeing Spain in one direction and his mother in another, no longer royalty, but simply private citizens.

Juan is treated with the greatest deference by royalists here, but, after all, he is only a boy and he was badly disappointed when the cruiser carrying his father away from Spain did not put in at this port.

He attended an official luncheon, at which he was the guest of honor, but he left the dining room to send the other wireless message to his father's ship. He played tennis.

Chicago Daily Tribune
THE WORLD'S GREATEST NEWSPAPER

Vol. LXXXX. Thursday, April 16. No. 91.

Published daily at Tribune Tower, Chicago, Illinois.
The Tribune company, publishers.

MAIL SUBSCRIPTION PRICES.

Mail subscription prices in Ill. (outside of Chicago), Ind., Iowa, Mich., and Wis.—Daily, with Sunday, one year, $12.50.
Zones 3 and 4 in states other than Ill., Ind., Iowa, Mich., and Wis.—Daily, $7.50 per year.
Zones 5 to 8, inclusive—Canada, Mexico, and foreign—Daily, $12.00 per year.

Entered as second class matter June 3, 1903, at the postoffice at Chicago, Ill., under the act of March 3, 1879.

EXILED QUEEN OF SPAIN ONCE THE NATION'S TOAST

Foreboding of Tragedy Attended Her Wedding.

[BY THE ASSOCIATED PRESS.]

A stormy life has followed the exiled Queen Victoria of Spain since that May day in 1906 when, as a 19 year old girl, she became the bride of the dashing King Alfonso XIII.

Train wrecks, automobile accidents, threats of revolution, and even bandits have followed in the wake of the 44 year old English born queen, who is the granddaughter of another Queen Victoria, who ruled for years over England. But through it all she has passed virtually unscathed, while she held her position as a social leader among the capitals of Europe.

Bombed at Wedding.

From the first a foreboding of tragedy surrounded the new Spanish queen. The royalty of Europe had gathered in Madrid for the elaborate marriage of the 20 year old king to the daughter of Princess Beatrice and Prince Henry of Battenberg. As the royal couple passed through the streets there was a terrific explosion as a bomb was thrown at their carriage by a would-be assassin. Neither the bride nor groom was injured.

Again the queen had a narrow escape when bandits attacked the train in which she and her brother, the marquis of Carisbrooke, were traveling from Madrid to Seville. The robbers opened fire on the coaches, seriously wounded two trainmen, but Victoria and her brother were not hurt.

Several times the queen's automobile and train figured in or barely escaped wrecks. Always, however, she came through with little more than a shaking up.

Was a Popular Queen.

Not always has Victoria been unpopular with the mass of her subjects who have been cheering at the downfall of the monarchs.

Great joy prevailed throughout the kingdom at the birth of her eldest child, the Infante Alfonso, prince of the Asturias, on May 10, 1907. A national holiday was proclaimed and thousands of prisoners were released. For days the queen and the new prince were the toast of Spain.

Sports, charity, and public welfare interested Queen Victoria as much as society.

When the queen visited London, Paris, Brussels, and other capitals there usually were elaborate ceremonies. She also spent much time in the theaters and shops. She liked dancing and American jazz music and in 1925 she danced with the prince of Wales at a ball.

Queen Victoria always followed the latest styles in Paris and London. However, she insisted on long dress for women attending court.

SWEET! JUICY! RICH! FLAKY!
MRS. WAGNER'S CHERRY PIE
FIVE PORTION 25¢ FAMILY SIZE
SHORT! TANGY!

SMART STYLE INDIVIDUALIZED FOR YOU
Walter Morton
CLOTHES

English Flannels
OFFER YOU STYLE DISTINCTION
THE RARE BEAUTY of this fabric will appeal to gentlemen who seek to express smartness and refinement in their clothes. Walter Morton suits of it are available in specially designed models having body lines definitely suited to individual requirements—silk lined, single or double breasted.
$85.00
Capper & Capper
CHICAGO DETROIT MILWAUKEE MINNEAPOLIS
MICHIGAN AVE. AT MONROE STREET
125 S. La Salle St.—Hotel Sherman—900 N. Michigan Ave.
WALTER MORTON CLOTHES—EXCLUSIVE WITH US IN CHICAGO

A TALE
THAT ONLY YOUR TOES CAN TELL
FOOT SAVER SHOES

PUT the shoe question up to your toes . . . They'll tell you quickly whether or not you've chosen wisely! • Foot Saver Shoes make both Style and Comfort toe the mark . . . A patented inbuilt construction firmly supports the weary arch. Relaxes every cramped toe — every overtaxed muscle. Allows the feet to do their work with blissful ease • You'll find the style you like at a price you like in the new Foot Saver models . . . Their lines and leathers reflect the latest versions of the mode.
Sizes up to 10—Widths AAAAA to D
FOOT SAVER SHOE SHOP
77 EAST MADISON STREET

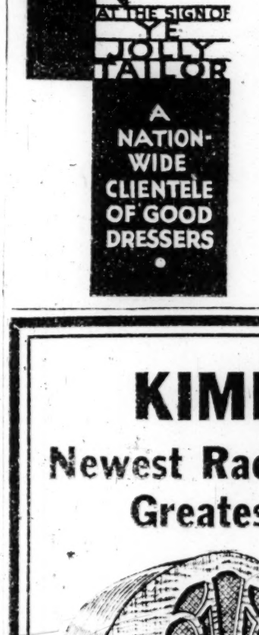
FASHIONABLE FABRICS
What is your preference?
A beautiful Grey Silk, Decorated, Smooth Finished Worsted. A Brown or Tan Double and Twist fabric. A Blue Serge or Basket Weave or an imported Glen Ochil mixture.
You will find them here in every conceivable pattern, weave, color and tone effect. We are speaking of America's greatest stock of fine fabrics for Spring.
Our Feature Suits
$45 $50
and up to $65
Individually Tailored
Expert Tryon Service
AT THE SIGN OF YE JOLLY TAILOR
A NATION-WIDE CLIENTELE OF GOOD DRESSERS
E. W. Price & Co.
CHICAGO SALESROOMS
PRICE BLDG.
319 W. VAN BUREN STREET
What's your trade?

KIMBALL'S
Newest Radio Receiver
Greatest Radio Value

4 Screen Grid
New Design
Chassis
Fully Guaranteed by Kimball
Complete with Tubes and Installed
$59.50
Small Down Payment—Easy Terms
Designed to Give Large Receiver Reception—
Results Entirely Out of Keeping with Price—
Cabinet in Keeping with Quality Standards of Kimball
WWKIMBALLCO
306 S. Wabash Ave. Kimball Hall
On Sale in Your Locality at
Factory Salesrooms: 2631 W. 26th St.
Gary, Ind. 637 Broadway
Oak Park 1112 W. Lake St.

11 styles of Rothschild-Johnston & Murphy shoes have been deeply reduced to
$12.50
The reductions are important, of course, but even more important is the fact that Johnston & Murphy quality is still the finest that human skill can produce. Blacks, tans, plain or wing tips, dress shoes
Others to $20
MAURICE L ROTHSCHILD
State at Jackson

The Hickey-Freeman label is exclusive with us in Chicago

Topcoats of unmatched quality-customized by
Hickey-Freeman
They're nationally recognized among clothing authorities as the finest coats that human hands can make. Their imported fabrics, their expert needling and styling are without equal
Worumbo polo coats $125 $135
Llama topcoats at $80 $90 $100
West of England coverts at $85
Glen Spray topcoats at $65
Dover customized topcoats $50
6TH FLOOR
Maurice L Rothschild
State at Jackson

Beginning Today
for 3 Days
in the
OAK PARK
and
EVANSTON
STORES OF
Marshall Field & Company
OUR
ANNUAL UNDER $5
SELLING
Over 150 Important Values

ADVERTISE IN THE CHICAGO TRIBUNE

COURTESY DRIVE MAKES GROUCH HARD TO FIND

Effect of New City Policy Is Tested.

Mayor Cermak's plan [illegible] courtesy [illegible] of the city hall. Public servants fair to radiated smiling politeness yester day, following the inauguration of the mayor's campaign for courtesy among city employes.

A reporter wandered through the the console building and the city hall asking foolish questions and mak ing unreasonable demands. He found, with one exception, smiling courtesy and sensible answers to his requests. He also tested the police department.

Police Are Courteous.

"My neighbor's dog is digging up my garden and tracking mud over my front porch and I want you to send a policeman right over here to [illegible] immediately or I'll do it," was the [illegible] telephoned to Sergt. Ross of the [illegible] station.

"Sorry, brother," said the desk ser geant, "you've got the wrong police district. Call on Lake View 4415 and the North Robey street police will take care of you."

"Why don't you come over your self," the reporter insisted.

"Brother, if I wasn't on inside duty I'd put my coat on and come right over," the sergeant replied. "You call up that number I gave you. They'll take care of you."

The desk sergeant at the North Robey station explained that all available men were assigned to duty else where for the moment, but that as soon as a man was available a po lieman would be sent to the scene immediately. Courteously he explained how and where to get a warrant against the dog's owner.

Gets Service in City Hall.

Courtesy prevailed not only among the police but among other city em ployes. A call to the bureau of parks, playgrounds, and aviation in the city hall brought full information on ques tions concerning the price of an air plane ride from Chicago to St. Louis and the offices where tickets could be purchased. Three employes in this bureau were enlisted to find answers to the reporter's questions. All were patient and polite.

Posing as an outraged citizen the reporter called at the city hall infor mation bureau to complain that his electric light bill amounted to $13 last month whereas it was never more than $6 before.

"There's certainly something wrong in Denmark there, sir," an attendant replied. "Have your bills ready and we'll send a man out the first thing in the morning."

Complains About Streets.

Similar courteous treatment was ac corded by attendants in the depart ment of streets and alleys. The re porter approached an employé in this department, launched into an abusive criticism of the department and com plained about the holes in the pave ment in front of his home. Instead of being ejected from the office, the complaint was given sympathy and promised an immediate investigation.

It was in the county building that the reporter encountered the only dis courteous treatment during his day's wanderings.

"Seven, please," he said as he stepped into a crowded elevator with an intention of putting the operator to the courtesy test. The elevator passed the seventh floor without a halt. The passenger protested.

"Why don't you speak up," snapped the operator. "Do you think I'm a mind reader?"

Eloper Makes Judge's Check Good; His Troubles End

The elopement difficulty of George W. Bease, 1220 North State street, was adjusted yesterday and he walked a free man from the court of Justice of the Peace Harry Hoyt in Wau kegan. Bease and Evangeline Mc Donough, former Hollywood actress, were married March 20 by Justice Henry Wallenwein of Waukegan. Bease gave the justice a $10 check—which bounced. The police arrested him. Bease pleaded it was all a mis take. He made good the check and charges were dropped yesterday.

BOY KILLED UNDER CAR.

Red Oak, Ia., April 15.—(AP)—Caught in a shower while on his way to school today, Virgil Erickson, 8, crawled under a box car in the railroad yards here and was killed

Even if you're no wizard at arithmetic you'll get the right answers when you compare values, with the Pontiac Coupe delivering here at only $756

Making new friends and keeping the old

OAKLAND PONTIAC
TWO FINE CARS

Predicts Chicago Will Lead All Cities After 1950

Ralph E. Heilman (left), dean of Northwestern university school of commerce, who painted a rosy future for the city, conversing with John Philip Wahlman, chairman of the ways and means committee of the Chicago Association of Commerce at luncheon at Hotel La Salle.
(TRIBUNE Photo.)

GIVES CHICAGO BRIGHT PICTURE OF ITS DESTINY

N. U. Dean Sees City as Leader of World.

(Continued from first page.)

Idaho, New Mexico, Delaware, Wyoming, and Nevada, receiving an annual dividend of eight hundred million dollars.

"Tributary to Chicago lies the most sought after market in the United States. At Chicago's door are the five states—Illinois and the four surrounding ones—which contain the center of national wealth and the center of population.

"In those five states is settled 17.5 per cent of the country's total population, an inconceivably huge market for Chicago products.

"Within 100 miles of Chicago are five million people; within 150 miles are ten million, but within a night's train journey are fifty-seven million, or half the population of the United States. And this is the natural trading area of our city.

"The industrial center of the nation is now within the metropolitan area of Chicago. The population center is about 200 miles south of the city. The center of agriculture is slightly southwest of Hannibal, Mo. The hinterland of Chicago has assumed an importance which rivals that of New York both in population and in purchasing power.

"Chicago has become a tremendous fabrication center, wherein the abundance of nearly every facility and condition for the successful production and distribution of goods is offered.

"Trends in merchandising are changing. The present trends are greatly to the advantage of Chicago. Miniature stocks, hand to mouth buying, reduced margins between producer and retailer selling price, and market accessibility—these are today's trends. Therefore the savings in time and freight resulting from proximity and efficient transportation are assuming an increasing importance in merchandising practices.

"This inevitably leads more and more dealers and consumers to depend upon the Chicago market as a source of their manufactured product. On the other hand, they are causing the producers to study more carefully those advantages of lower distributive costs in determining the location of their plants. On the whole, it can scarcely be doubted that these forces are highly favorable to the development of Chicago."

Policeman Battle Holdup Pair; One Man Is Shot

Two hours after Detective Patrick Carney of the Gresham station engaged in a revolver battle with two men who tried to rob him at 80th and Sangamon streets last night Frank Lekus, 20 years old, of 2901 Wallace street walked into Mercy hospital asking treatment for six bullet wounds in his arm. He told Cottage Grove police tat a pair of gunmen fired at him at Wallace and 30th streets. Policeman Carney was called to the hospital. He identified Lekus as one of the two men he exchanged shots with. Lekus was removed to the Bridewell hospital.

21 ARE INJURED WHEN BUS HITS VIADUCT PILLAR

Twenty-one persons were injured yesterday when a crowded loop-bound motor coach crashed into a concrete pillar of the Washington boulevard viaduct of the Chicago and North Western railroad terminal. About 50 other passengers on the bus were shaken up. The bus was a double-deck, open top front entrance type.

The accident happened when Arthur Jaffe, 505, South Lotus avenue, the operator, lost control of the bus when it struck a raised part in the pavement. Most of those injured were cut by flying glass and were taken to the Iroquois Memorial hospital for first aid treatment.

The most seriously injured are Thomas Flynn, 124 South Central avenue, who suffered a cut on the head, and Miss Elizabeth Rosenston, 6425 North Magnolia avenue, who received a fractured right leg when she was thrown to the floor of the bus.

Two deaths as the result of automobile accidents yesterday raised the Cook county motor toll since Jan. 1 to 341. The victims:

Mrs. Tillie Kefka, 50 years old, 2343 West Walton street. Died in St. Mary's hospital several hours after being struck by a truck at Division street and Ashland avenue. The driver was Joseph Welsh, 55 Illinois street, Chicago Heights.

Mrs. Lena Miller, 70 years old, 1616 South Harding avenue. Died in the county hospital of injuries received on Feb. 12 when she was struck by an automobile driven by Morris Weinberg, 570 Maxwell street, while crossing Harding avenue at 16th street.

ROUT 5 BANDITS IN CICERO BANK; CASHIER IS SHOT

Official and Guard Balk Holdup in Gun Battle.

The cashier and a special policeman of the Baker State bank of Cicero, 5823 West Roosevelt road, fought off a gang of five robbers in an attempted holdup of the bank yesterday afternoon. The cashier, Fred J. Sonnleitner, 37 years old, 5829 West 15th street, and probably two of the bandits were wounded. All of the robbers escaped, without loot.

The special policeman, John Haas, 67 years old, a retired member of the Chicago force who now lives in Forest Park, was on guard at the vault cage in the rear of the bank when the five robbers entered. All were armed with sawed off shot guns or pistols. As the bandits entered they shouted: "This is a holdup; we're after that dough!"

Cashier Joins Battle.

Haas, partly shielded by the vault cage, drew his pistol and fired. Instantly all the bank employés dropped behind their cages out of danger. Sonnleitner got his pistol from a drawer in his dish near the entrance, ducked around behind the fixtures to join Haas, and opened fire at the bandits.

The robbers started a retreat, firing at the two bank employés as they backed out the front doors. As the robbers withdrew, Haas and Sonnleitner advanced and just as they reached the entrance, Sonnleitner fell with a bullet in his left leg, shattering the bone near the knee. By this time the robbers had gained their automobile waiting at the curb with an accomplice at the wheel.

Report Two Robbers Shot.

Policeman Alfred Bibby of the Fillmore street station, on duty at 58th avenue and Roosevelt road, was attracted by the shooting and opened fire on the robbers as they sped past him and turned south into 58th avenue.

Miss Ruth Lorenz, 18 years old, soda dispenser in a drug store across the street from the bank, told police she saw two of the robbers pick up one of their companions who had staggered and fallen as he left the bank. She said another of the robbers was holding his shoulder as though he had been shot.

An automobile abandoned, with its motor running near the bank, was found to have been stolen in front of a north side hotel last night. A felt hat bearing the label of a north side haberdasher was in the car. The police believed the bandits may have abandoned this car.

DU PONTS' SOJOURN IN RENO MAY END IN SECOND HONEYMOON

Reno, Nev., April 15.—(AP)—A second honeymoon, instead of divorce, is the unexpected outcome of the visit to Reno of Mrs. Katherine Clark du Pont and her husband, Francis V. du Pont, son of the late Senator T. Coleman du Pont of Delaware.

Counsel for Mrs. Du Pont said today a reconciliation had been effected and that she had dropped her plans for instituting a divorce action.

Du Pont arrived here several days ago to meet his wife after he had returned from a sea trip for the benefit of his health. Mrs. du Pont had established residence here and her contemplated divorce suit would have been ready for filing shortly after May 1.

ROTHMOOR COATS
and 3-piece suits

New ideas, as a rule, are scarce and far between... but in our Rothmoor department you'll find that new ideas are the rule rather than the exception. New style lines, new treatments of collars and cuffs, new colors, new fabrics... new and refreshing variations wherever you turn—sizes 12 to 46

$50

Other Rothmoor Coats $25 to $150

Our entire 5th floor is devoted to women's wear

Maurice L Rothschild
State at Jackson

RED SHIELD

A sensational 3-day sale of women's Red Shield hose

95c

Values to $1.65

Genuine grenadine chiffon; super high twist chiffon; fine quality service chiffon; all silk net hose... all first quality... all new spring shades ...a sensational event if there ever was one

MAURICE L ROTHSCHILD
State at Jackson

MOST FOR YOUR MONEY AT THE HUB

RESILIO
"Lucky Crepe"
Neckwear
Silk Lined

"Lucky" in their wonderful Resilio construction . . . in the beauty of any of 18 solid shades ranging from Royal Blue to Garnet. You'll say you're "lucky" to get such $1.50 neckwear.

18 Beautiful Spring Shades

$1.50

Last season we sold these ties for $2

THE HUB
HENRY C. LYTTON & SONS
State and Jackson CHICAGO · Orrington and Church EVANSTON · Marion and Lake OAK PARK · Broadway and Fifth GARY

For all-'round wear . . . smart people choose a POLO COAT from Stevens!

For street, for sports, for driving, for traveling, there's nothing so smart or comfortable as these swagger Polo Coats. Beautifully tailored, they're a chic necessity in this day of dashing about!

Left—the classic style of natural color camel's hair and wool. Sizes 12-20.....$25

Above—The Grenadier style of natural color camel's hair and wool. Size, 12-20.....$25
Same style of natural color Frieze with beret to match. Sizes 12-20.$29.50

Left—The Clasic style of 100% natural color camel's hair. Sizes 12-20.$35

COATS—THIRD FLOOR.

CHAS·A·STEVENS·&·BROS

Store Hours, 9:30-6. Auto Parking Service, Wabash Door. No Delivery Charge.

Coupon for Special LIFE INSURANCE POLICY

Issued Exclusively to Chicago Tribune Readers

$1.00 a month, with coupon below, for a Life Insurance Policy which pays $1,000 Plus!

No Medical Examination! No Subscription Necessary!

Note: Included Are Valuable Total and Permanent Disability Benefits!

This means that Full Amount of Insurance is payable to the insured, WHILE LIVING, in event of Total and Permanent Disability, as stated in Policy. Open to men, women, boys and girls in normal health, between ages of 9½ and 44½. Only one policy to a person. Issued by the Federal Life Insurance Company through special arrangement with the Chicago Tribune.

FILL IN AND MAIL.

COUPON

"Special Life Insurance Department"
FEDERAL LIFE INSURANCE COMPANY,
168 N. Michigan Avenue, Chicago, Ill.

I hereby certify that I am a reader of the Chicago Tribune and wish to apply for a special Life Insurance Policy made available by the Chicago Tribune to the Federal Life Insurance Company, in the amount of $1,000 PLUS Total and Permanent Disability Benefits. I enclose check or money order for $..... to pay for first Month's (One Year's) Premium. Issue Renewable Reducing Term to Age 65. Whole Life Thereafter. NOTE: The premium is $1.00 per month up to the policy anniversary nearest age 65 of the insured. Thereafter $2.60 per month. If you wish to pay for a full year enclose $11.00.

My Name Is..... (First name in full) (Do not use initials)
My Address Is..... (Street) (City) (State)
Date of Birth..... (Day) (Month) (Year) My Age Is.....
Beneficiary.....
Write here the full name of the person to whom you want Insurance paid at your death.
NOTE: This Insurance will become effective if and when issued by the Federal Life Insurance Company at its Home Office in Chicago. A short-form application blank will be mailed to applicants in accordance with requirements. The Federal Life Insurance Company reserves the right to reject any application for this Insurance for any reason whatsoever, and in such cases will return to the applicant the full amount of the payment sent with this coupon. This offer open only to persons between ages of 9½ and 44½. Only one of these Life Insurance Policies to a person.

COUPON FOR TRIBUNE ACCIDENT INSURANCE POLICY

For New Policy or Renewal. $1.25 a Year.

To secure the Chicago Tribune-Federal $7,500.00 Travel Accident Insurance Policy, or to renew for another year one previously issued to you, cut out and fill in the application below and send it with registration fee of $1.25 to Tribune Insurance Dept., Federal Life Insurance Co., 168 N. Michigan Ave., Chicago, Ill. Remit by money order or check payable to Federal Life Insurance Company. (During the first five years, as provided in the policy, the value of all specific indemnities increases 10% each year the policy is renewed.)

☐ NEW POLICY OR ☐ RENEWAL
(Check here if you wish new policy) (Check here if you wish old policy renewed)

APPLICATION for $7,500.00 TRAVEL ACCIDENT INSURANCE POLICY
Issued to Readers of the Chicago Tribune

If Renewal, write Policy Number here. No. .....

(If you want a new policy ALL QUESTIONS BELOW MUST BE ANSWERED. If you wish to renew a Policy previously issued to you, indicate above and fill in name, address and policy number.)

Do you apply for a $7,500.00 Travel Accident Policy in the Federal Life Insurance Company, issued only to Readers of The Chicago Tribune?

What is your Full Name?.....
Address? (Number) (Street) (City) (State)
What is your Age?..... Place of Birth?.....
Date of Birth? Month..... Day..... Year.....
Are you Totally Blind or Deaf?..... Are you Crippled to the Extent That You Cannot Travel Safely in Public Places?.....
What is the name and address of person to whom you want this Insurance paid in case you are killed? (If not answered insurance will be payable to your Estate.)
Beneficiary's Name?.....
Relationship?..... Address?.....
Do you certify that you are or will become a reader of the Chicago Tribune?.....
Sign your name here.....
NOTICE: Not more than one policy will be issued to any one person. Issued Only to Applicants Over 10 and Under 70 Years of Age.

TRAYLOR URGES TAXING REFORM IN COOK COUNTY

Strawn Joins in Plea at Capital Hearing.

[Chicago Tribune Press Service.]

Springfield, Ill., April 15.—[Special.]—Melvin A. Traylor, chairman of the board of the First National bank, Chicago, and Attorney Silas H. Strawn appeared before a legislative committee this afternoon in the interests of Cook county tax reform. They came here to favor revision of the assessing machinery of the county and gave their views before the subcommittee considering the Schnackenberg bills to abolish the five assessors in Cook county and substitute one to do the work now being done by five.

Each presented a dismal picture of the city's financial condition, Mr. Traylor predicting that Chicago city employés will go unpaid on May 1. The bimonthly wages paid today came from special funds, he said, and just about emptied the pay roll coffers.

Issues Total $281,038,500.

The banker presented for the committee a tabulation of the amount of tax anticipation warrants that have been issued by the taxing bodies of Cook county, which totals $284,038,500, and is divided into the following parts:

City of Chicago	$226,832,500
Cook county	50,242,300
Sanitary district	21,863,700
West parks	5,000,000

The assessed valuation in Cook county in 1928 was $4,238,891,000, he pointed out.

"The Chicago schools couldn't meet their pay rolls today," Mr. Traylor said. "And the city had to tap special funds to meet theirs. I don't know what is going to be done on May 1 and I don't see how the city can function without tax reform. Before people can be induced to buy more tax warrants they have got to known when assessments are going to be made and collected."

Responsibility Divided.

The banker said that it was very difficult to get action on assessments when the responsibility is divided, which was taken to mean that he favored a smaller board.

Mr. Strawn reviewed the history of the citizens' committee which raised a $74,000,000 jackpot last year to aid the struggling taxing bodies of the county and city.

"For more than thirty years," Mr. Strawn said, "assessments in Cook county have been made under a system which embraces thirty local assessors, a board of assessors composed of five members, and a board of review composed of three members. These officials are all elective, virtually independent of each other, possessed of overlapping powers and numerous enough to pass the blame for anything that occurs back and forth among themselves indefinitely.

Refers to "Tax Fixers."

"The system has been characterized by the absence of any scientific methods, duplications of function, secrecy in its operation, and diffusion in its responsibility. The result has been an utter lack of uniformity in assessments which, in turn, has in recent years, produced a commercialized group of 'tax fixers,' whose activities have accelerated the demoralization of assessments."

Veto by Emmerson Unites Liberals Seeking Repeal

BY PERCY WOOD.

[Chicago Tribune Press Service.]

Springfield, Ill., April 15.—[Special.]—The liberal bloc in the house of representatives cut party lines today better to press the fight against the Emmerson administration for the governor's veto of the state prohibition law repealer.

JAMES O. MONROE. [TRIBUNE Photo.]

A noonday caucus drew almost every member who voted for repeal, and the group decided almost unanimously that its first action would be to determine what funds the governor used in printing 160,000 copies of his veto message for broadcast over the state to a list of persons suggested, it is alleged, by the Illinois Anti-Saloon league.

This pamphlet, together with a loose page inserted in it, which quoted from the platform of the Republican convention last August, cost $4,000, according to Senator James O. Monroe [Dem., Collinsville], who called the attention of the senate to the matter this morning. The house bloc wanted to know from what funds the governor took the money.

Emmerson Reply Is Defiant.

An answer came from Mr. Emmerson late today which was interpreted as a direct defi to the liberals. The statement read:

"The house does not need to appoint any committee or pay any money out of its contingent funds to ascertain whether or not I am sending out copies of the veto message. I am sending them out, and I intend to continue to send them out. The voters and taxpayers of the state have a right to official copies of this message, and I am going to see that they get them in so far as practicable."

On the loose sheet was printed a photostatic copy of five paragraphs taken from the Republican state platform on prohibition. White lines were drawn around two of them, the first of which pledged the party to support "the laws of nation and state unless and until they are repealed or amended." The second indicated sentence is the contentious one which the governor chose to interpret as binding only candidates for congress to the results of the wet and dry referendum. It reads: "The Republican state convention, adhering to the doctrine of majority rule, pledges its representatives in the congress of the United States to vote consistently to carry out fully the expressed will of the people of their districts at the referendum on these questions of public policy in the election of Nov. 4, 1930."

No More Repeal Bills.

At the caucus the liberals also decided unanimously, on motion of Representative Leroy M. Green [Rep., Rockford], to introduce no further anti-prohibition bills during this session, ignoring the suggestion made by the governor that he would be favorably inclined toward a repeal bill which would be submitted to the voters in November, 1932.

"That's bunk," said Representative Thomas J. O'Grady [Dem., Chicago], author of the vetoed bill. "The governor calls us nullificationists in his message for voting for this bill and says in the next breath that if the bill has a referendum tacked to it he would be a nullificationist himself."

The caucus agreed that in 1933 it will again present the repealer and applauded the statement of Senator Victor P. Michel [Rep., Peoria], senate liberal leader, who said:

"Maybe two years from now we will have a governor on the second floor who will listen to the people."

Harmony Ignores Parties.

Democrats and Republicans were in perfect harmony at the meeting, a circumstance which led Chairman M. L. Igoe [Dem., Chicago], the house minority leader, to arise, beaming, and proclaim it the "first intelligent meeting ever held here on this question."

"The curse of prohibition was brought upon us because the Anti-Saloon league ignored party lines in its machinations," Igoe said. "We might take that page from their book and use it ourselves. We liberals should fight as liberals, not as Democrats or Republicans."

The governor came in for his share of criticism. Representative Harry M. McCaskrin [Rep., Rock Island] attacked the administration with vigor and Representative John Lee [Dem., Chicago] referred to Mr. Emmerson as "a good secretary of state even if he didn't turn in any interest."

It was the sense of the caucus that the liberals should not become obstructionists in holding up important appropriations, but should concentrate on cutting the "fat" out of any budgets that appeared too bulky.

OFFERS SENATE PROPOSED MAP OF COOK DISTRICTS

Reapportionment Again Is Discussed.

[Chicago Tribune Press Service.]

Springfield, Ill., April 15.—[Special.]—Legislative reapportionment was taken up again in the senate this evening. A tentative remap of the fifty-one districts was submitted by the map department, acting under the Courtney resolution adopted months ago. Of the proposed newly carved districts twenty-six are in Cook county, which contains 52 per cent of the population, but now has only nineteen of the fifty-one districts.

The Cook county districts in the Courtney proposal.

DISTRICT— WARDS AND TOWNSHIPS.
1—1, 2 [part], 11, parts of 13 and 42.
2—10, parts of 8 and 9.
3—2 and 3, part of 4.
4—Parts of 9 and 19, Calumet, Thornton, Bloom, Bremen, Rich, Orland.
5—5 and 6, part of 17.
6—Evanston, New Trier, Northfield, Wheeling, Palatine, Barrington, Hanover, Schaumberg, Elkgrove, Maine, Norwood Park.
7—Oak Park [part], River Forest, Proviso, Leyden.
8—Parts of 15 and 19, Worth, Palos, Lemont, Stickney, Lyons, Riverside.
9—13 and 14, part of 18.
10—Parts of 15 and 18.
11—16, 18, 19, 17 [part].
12—37, parts of 30 and 36.
13—7, 8 [part].
14—39.
15—21 and 22, parts of 23 and 26.
16—38, parts of 44, 45, 46.
17—20, 24, 25, part of 26.
18—47, parts of 46 and 48.
19—Parts of 23 and Oak Park, all Cicero and Berwyn.
20—Parts of 40, 49, 50 and Niles.
21—29, parts of 28 and 35.
23—34 and 38, part of 36.
25—41, part of 40.
27—27, 31, 32, part of 28.
29—33, 43, parts of 42, 44, 45.
31—Parts of 40, 48, 49, 50.

Senator James J. Barbour [Rep., Chicago] also submitted the tentative remap he has had prepared of the Cook county districts, giving Cook 26 of the 51. It would give Cook a majority in each house. The redistricting measures were referred to the judiciary committee.

DOWNSTATERS OF SENATE PASS INCOME TAX BILL

Measure Now Goes to the House.

(Continued from first page.)

dwellers, and downstate has the votes here. Besides, wherever income tax had been put up to the people, they've voed it down; so a referendum doesn't sound so good to them."

"Lauds Nontax Payer."

"We ought to amend the revenue section but in the right way, the regular way, through constitutional amendment," said Adelbert H. Roberts [Rep., Chicago]. "It's not an additional tax, but it makes the man who now pays no tax, pay a tax," remarked Epler C. Mills [Rep., Virginia].

"This bill," interrupted Joseph Mendel [Dem., Chicago], "puts an income tax upon every man and woman who earns $3 a day."

"Some farmers don't earn a dollar a day," said Mills.

"Why don't they quit the farm racket, then?" replied Mendel.

"They've got a roof rent free and plenty of food."

"But the poor man in the city—how is he to live on three bucks a day and in addition pay income tax on this great stipend?"

"Poor people are not confined to farmers," interrupted Courtney. "This bill would place a tax of $50 to $100 on every man and woman paying rent in Cook county. We know farmers are being taxed to death, but is it fair to try to relieve them by putting a new tax on small earners and shifting the burden to the poor man? More than half this income tax will come from Cook."

"These bills," said Senator Lantz, "will make it possible for the state to dispense wholly with any levy of taxes upon property for state purposes and will save to the property taxpayers $30 to 35 million dollars a year. It will reduce taxes for the property taxpayers of Cook county 12 to 14 million dollars a year."

The roll call on the income tax bill was as follows:

For: Downstate—Adair, Bailey, Baker, Bohrer, Carlson, Cuthbertson, Dunlap, Ewing, Felts, Finn, Gunning, Hamilton, Hanna, Kessinger, Kline, Lantz, Lee, Mason, McCauley, Meents, Myers, Miles, Mills, Monroe, Paddock, Searcy, Smith, Thompson, Wilson, Wright—20.

Against: Cook county—Barbour, Broderick, Carroll, Courtney, Graham, Huckin, Leonardo, Loughran, Maypole, McDermott, Mendel, O'Grady, Roberts, Serritella, Ward, Woods—10. Downstate—Michel—1—17.

The Lants income tax embraces eight measures. A tax on income for state purposes only is provided. Its sponsors say it will provide 30 to 35 million dollars a year. The tax ranges from 1 per cent on incomes of less than $2,000 to 6 per cent on incomes in excess of $25,000. There are exemptions of $1,000 for single persons, $2,000 for married persons, and $500 for each dependent.

"The net proceeds," explained Senator Lantz, "of the income tax are to be used in lieu of all taxes on property for all state purposes except principal and interest on waterway and soldiers' compensation bonds."

INTEREST RATE BILLS OUT OF COMMITTEE AFTER TORRID DEBATE

Springfield, Ill., April 15.—[Special.]—A verbal tempest swept over the house of representatives this morning over two bills which would cut the interest rate on small loans which the sponsors wished withdrawn from subcommittees, where they seemed to be receiving little attention.

Representative James T. Burns [Dem., Kankakee] asked that the house grant leave for his bill, to cut the monthly interest from 3½ to 1 per cent, to be withdrawn from a subcommittee of the judiciary committee, where he said it had lain for more than a month.

Representative Elmer J. Schnackenberg [Rep., Chicago], chairman of the subcommittee, declared that Burns had agreed to the postponements.

The argument swept back and forth until Representative Thomas P. Sinnett [Dem., Rock Island] took the floor.

"I know all about subcommittees," Sinnett shouted. "I have a bill similar to Mr. Burns' in a subcommittee and I move to take it out also. It will suffer the same fate as his."

A roll call on Schnackenberg's motion to table Burns' demand was decided, 91-31, against Schnackenberg and the same vote took both bills from committee.

ACT TO ABOLISH PRIMARY VOTE ON PRESIDENT

Springfield, Ill., April 15.—[Special.]—Abolition of presidential preferential primaries in Illinois was voted for by the senate this evening. With few dissenting votes it passed the Michel bill to push the state primaries from April back to August. The measure repeals section 29 of the primary act, which provides that candidates for president may have their names printed on the primary ballots in April for an advisory vote. The preferential vote on president has been in vogue in Illinois since 1912.

In place of delegates to national conventions being picked by popular vote, the bill provides that they shall be selected by the state central and the congressional committees.

The house is expected to battle the measure which is regarded as having the support of Gov. Emmerson. Republican state officials have said they are desirous of knowing what the national conventions do in June before determining their candidates.

Opponents of the change from April to August, point out that in years past, when primaries were held in September, the time was too short between primaries and election to permit of contests and recounts in the case of elections suspected of being stolen. In 1920 Small won by a small margin over Oglesby for governor, but the time between was too short for a contest. Other instances are cited by antagonists of the change.

Mother Held with Two Youths on Robbery Charges

Mrs. Sara Davis, 40 years old, mother of a 16 year old daughter, was held with two young men yesterday on 29 robbery and burglary charges. The youths are Nicholas Sholtus, 18 years old, 5053 Lincoln avenue, and Stanley Ocherlund, 21, of 2180 Eastwood avenue. They were seized at Mrs. Davis' flat at 2756 Carmen avenue by Sergt. John Barrath. According to Capt. Ira McDowell, Mrs. Davis confessed participating in five holdups.

a Gamble
not worth taking

You are either taking a gamble—or playing safe. A look in your medicine cabinet will tell you which. Is Bell-ans there? No? Then watch out when Acute Indigestion, treacherous, unannounced, strikes in your home. With Bell-ans on hand you can forget about dreaded Acute Indigestion. Six Bell-ans, Hot water, Sure Relief—this has been true since 1897. So don't be unprepared another day.

BELL-ANS FOR INDIGESTION

SEEK INDICTMENT OF TRADER AS POLICE SLAYER

Town Hall police are to go before the grand jury today to seek the indictment of Frederick Guy Sprague, 59 years old, a grain trader, for the murder of Patrolman Patrick Gallagher of the Town Hall station. Gallagher was shot to death early Tuesday morning when he went to Sprague's apartment in the Windsor-Wilson hotel, 915 Wilson avenue, to quiet a noisy party.

The coroner's jury, at the inquest conducted by Deputy Coroner Frank Donohue, yesterday recommended that Sprague be held on a murder charge. Attorney Barratt O'Hara said the defense would be that the shooting was an accident.

Among the witnesses at the inquest was Patrolman Carl H. Johnson, who accompanied Gallagher to the Sprague apartment; Miss Bernice Collins, former school teacher at Berlin, Wis., who is now studying art here, and Miss Julia Pierce, 22 years old, 2762 Hampden court.

The young women were guests at the party. Their testimony disclosed that Sprague had been drinking in celebration of his birthday. Miss Pierce said that when she arrived at the apartment and knocked at the door Sprague appeared carrying a pistol and exclaimed: "I thought it was those cops bothering us again; if they come around any more I'll shoot them."

LAY SUICIDE TO INSANITY.

A coroner's jury yesterday returned a verdict stating that George Ritsman, 53 years old, shot and killed himself Tuesday while temporarily insane. Ritsman was a farmer and lived near Waukegan and Dempster roads in Morton Grove.

TREAT that corn promptly

Why nurse a corn when you can buy Blue-jay at the nearest drug store? The *safe treatment*, made by a famous surgical-dressings house. Blue-jay takes hold the minute it is applied. Ends pain—ends pressure—ends the corn by destroying its structure. Clean, pleasant, bath-proof. Used and approved for 31 years by millions. At all druggists, 25c.

BLUE-JAY CORN PLASTERS
BAUER & BLACK

Stumpfs
SOCIETY BRAND CLOTHES
EXCLUSIVELY
Jackson at Wabash, N. E. Corner

W Stumpfs SWABASH E. JACKSON S E

Smart economy for you gentlemen in these bonny plaid suits

Glen Urquhardt plaids they're called. Scotchy as the shrill tones of the bagpipe and as swank as a Glasgow guardsman. Even the expensive custom craftsman envies us these new patterns; not to speak of the skilled Society Brand tailoring that goes into each suit. These are the kind of clothes that appeal to young men and men who stay young. The kind you see on the campuses of the leading eastern universities and on the fields of sport where gentlemen gather. Here they are.

$50

Society Brand Clothes

DUNLAP HATS · SEVEN DOLLARS AND MORE

TONIGHT

You and your friends are cordially invited to visit
REVELL'S
SPRING EXPOSITION
from 7 to 9:30 P. M.

[ALL THOSE PLANNING TO ESTABLISH NEW HOMES ARE URGED TO ATTEND TONIGHT]

See the newest ideas in home furnishings correctly ensembled and many other exhibits of unusual interest. Groups will start from the fifth floor at convenient intervals on personally escorted tours through the store. Or you may ramble through at your leisure. No effort will be made to sell.

The Exhibits Include

TABLE SETTINGS by Mrs. Wilbur E. Fribley, President of the Housewives' League.

BEDDING ENSEMBLES arranged by Mrs. C. M. Madden of the Home Makers' Institute.

REVELL'S "MODES OF THE MOMENT" HOME redecorated and rearranged.

RARE ORIENTAL RUGS in a special setting, with explanatory talk by Mr. Moran.

The Store of the Home
REVELL'S
at WABASH and LAKE

$33
$1.00 Week
$1.00 Week

PIANO ACCORDIONS

Many fine instruments have been traded in on new purchases, and they are now offered to you at unbelievably low prices.

WURLITZER
329 SO. WABASH
OPEN EVENINGS

MOST FOR YOUR MONEY AT THE HUB

BERKSHIRE
Spring Coats Are Thrilling Values

They're a sensation and small wonder . . . with Berkshire's inimitable quality self evident in every graceful line. At Berkshire's miraculously low price

$38

Black Berma Crepe with a self or taffeta stitched collar. The cuffs are stitched also and intriguingly flared.

Other Berkshires $32.50 to $135

Berkshire Knit Suits $13.50 to $42.50

THE HUB
HENRY C. LYTTON & SONS
State and Jackson—CHICAGO
EVANSTON GARY OAK PARK

Stools

How many of us who cast appreciative glances at the lovely stool which graces our fireside realize that once upon a time, in Olde England, this type of article served only those of humble birth. Indeed, the custom prevailed so thoroughly that chairs were reserved entirely for persons of rank. Stools and benches enter greatly into modern decoration and their origin and history, together with charming stories of scores of other equally fascinating things, appear in the Antiques and Interior Decorations Pages of The Sun every Saturday.

Antiques & Interior Decorations
EVERY SATURDAY
The Sun
The Newspaper of Distinction in its Readers, its News and its Advertising
NEW YORK

Subscription Coupon

The Sun, New York, Dept. C
Gentlemen: I am enclosing check for $1.50 for one year's special subscription to the Saturday Edition of The Sun, including Antiques and Interior Decorations Department.

Name .....
Address .....

SURVEY REVEALS MANY CARS LACK 1931 LICENSES

Autoists Fail to Pay City and State Taxes.

BY HAL FOUST.

One out of every five automobiles on the streets of Chicago is without a 1931 state license plate, a survey conducted yesterday. The boulevard traffic is thick with cars bearing 1930 numbers or no numbers at all, observers reported. There are even reports of a few 1929 plates having been seen in the last few days.

Chicago motorists are not alone in this delinquency. There were 1,638,260 cars registered in Illinois in 1930. Secretary of State Stratton reported that 1,293,562 licenses were issued in the first quarter of 1931. In the first quarter of 1930 1,315,294 licenses had been issued.

Fail to Pay City Tax.

Many are also delinquent in paying the Chicago vehicle tax. There were 661,474 of the tags sold by the city in 1930. On April 1 of this year 335,542 of the wheel tax tags had been issued. The state's records show there are approximately 670,000 motor vehicles in Cook county, and it is estimated that more than 500,000 of these are owned by Chicago residents. Morris Eller was former city collector.

The statutes specify that the plates of the new year must be carried by vehicles on and after Jan. 1. But this rule is not enforced.

Secretary of State Stratton announced more than a month ago that his office had caught up with current applications. However, police made virtually no arrests before the election last week for failure to have 1931 plates. Since the election there have been some warnings issued by the police, but few arrests.

Cars with 1930 Licenses.

A tour of the city yesterday disclosed 1930 plates on expensive limousines and on cheap, antiquated cars. It appeared that failure to purchase a 1931 license does not prove inability to pay the fee. Some of last year's numbers, noted on the streets at random, appear in the following list, with the names under which the licenses were issued:

1-044-515—August W. Fellman, 2020 Wilmot.
1-171-344—C. W. Staufenberg, 6141 N. Whipple-av.
1-127-765—Elizabeth M. Prell, 6423 N. Fairfield-av.
1-109-445—J. Szymusiak, 4610 S. Richmond.
1-062-512—Clifford L. Evans, 1128 Argyle-st.
1-060-—Max Moskowitz, 6948 N. Western.
1-109-193—Alfred Wolms, 2133 Wavelan.
1-19-225—Carl Nelson, 2947 Jarvis-av.
1-015-678—J. A. Lapp, 7645 Sheridan-rd.
1-09-561—Anthony Monchen, 6406 N. Fairfield.
1-16-295—F. W. Manteufel, 1728 Lyons-st., Lyons.
1-09-674—Dr. D. Deiss, 1402 N. Kedzie-av.
1-05-900—Sigurd Knudsen, 823 S. Euclid, Oak Park.
1-20-015—Frank Scalise, 1026 Davis-st., Evanston.
1-20-565—Miss Ann Lanigan, 1044 Asbury-av., Evanston.
1-06-754—Sadie Corry, 1350 Estes-av.
1-09-654—Anthony Collins, 1813 Ashland-av., Evanston.
1-09-966—Gustaf Wingston, 1033 Florence-av., Evanston.
1-14-788—Otto Henry, 2566 Estes-av.
1-13-732—Wawiszyzice Mielczarck, 1801 Washington-st., Evanston.
1-014-834—Jane Hunt Wheelock, 562 Sheridan-sq., Evanston.
621-499—William O'Berg, 6557 Kenmore-wood-av.
797-747—Lazar Gershaur, 1119½ Berwyn-av.
1-194-379—R. A. Metslyer, 1755 Belle Plaine-av.
1,051-840—J. E. Hardole, 7603 Sheridan-rd.
755-638—John Mathan, 624 Clark-st., Evanston.
1,307-816—James Luckow, 741 Blackhawk-st.
1-182-651—Annabel M. McGlynn, 910 Lawrence-av.
904-581—J. C. McCormick, 2037 Jarvis-av.
1-150-898—Roy Brophy, Bensenville.
949-507—Gene Schnaur, 5036 Sheridan-rd.
870-591—Rudolph Ellrich, 7411 Parkhurst-av.
720-143—H. F. Shannon, 1426 Leland-av.
1,095-656—Chris P. Hansen, 2954 W. North-av.
1-132-648—Cornelia Lunt, 1742 Judson-av., Evanston.
701-331—Louis B. Anschultz, 4828 Sheridan-rd.
302-793—Forstelain Chicago company, 4809 W. Harrison-st.
1-300-080—Art E. Swanson, Conperville.
946-696—J. H. Cline, 2314 Orrington-av., Evanston.
498-518—Allen E. McDonnell, 6505 Sheridan-rd.
1-004-184—J. G. Warner, 6757 Sheridan-rd.
271-083—Dave Brody, 1644 S. St. Louis-av.
1-050-158—William Wreden, 3912 N. Kildare-av.
650-052—J. G. Renn, 6849 N. Ashland-av.
1-223-968—A. M. Jaxon, 214 W. Erie-st.
1-064-199—J. L. Houle, 1546 Winona-st.
202-211—S. A. Stark, 5037 N. Damen-av.
866-478—M. Bernstein, 1806 S. Springfield-av.
639-007—Clement V. Dewart, 809 Seward-st., Evanston.
992-384—Fred Noble, 2721 Ardmore-av.
676-022—B. L. Kammerer, 4550 N. Ashland-av.

"Those who are able to buy their city and state licenses should do so at once," said Charles M. Hayes, president of the Chicago Motor club. The state and city need this money for road and street work. There is approximately $1,500,000 in taxes that are three and a half months overdue."

SERIOUSLY ILL

GEORGETTE COHAN.
[G. M. Kesslere Photo.]

New York, April 15.—(AP)—Georgette Cohan, daughter of the veteran showman, George M. Cohan, was in the Madison hospital today. Both the Cohan offices and officials of the hospital declined to reveal the nature of her illness. The latter said she entered the hospital Monday and was dangerously ill until this morning, when a turn for the better occurred.

CERMAK ORDERS CITY MOURNING FOR FIRE HEROES

Jurors Inspect Scene of Tunnel Disaster.

(Picture on back page.)

Mayor Cermak, in a telephone message from his Miami retreat yesterday, ordered the city hall draped with mourning for the loss of the lives of four firemen who perished in the sanitary district tunnel fire of Monday night. The mayor also directed his secretary, Henry Sonnenschein, to extend his congratulations to the heroes of the fire department who risked their lives time and again to rescue the men trapped in the tunnel.

An inspection of the tunnel was made yesterday by Coroner Herman N. Bundesen and the members of the jury impaneled to conduct an inquest into the 11 deaths due to the fire, as well as the death of Policeman Harry Fielder, who was killed by an ambulance near the scene of the disaster. The jurors spent an hour in the bore, which, when completed, is to be an intercepting sewer emptying into a sewage disposal plant at Stickney.

All but one of the fifty-four injured firemen and laborers had left St. Anthony's hospital last night. Capt. James Murphy of Engine Company 23 being the last fireman to be sent home. Agdin Busulovich, 1637 Clybourn avenue, a tunnel worker, was the remaining patient.

Orders Survey on Fire Rules.

Acting Fire Commissioner Edward A. Maloney ordered Division Marshal George Graves to make a survey of the fire prevention bureau to determine what regulations are provided for tunnel construction work in order that safeguards may be established. There should be ordinances preventing torches, candles, and lamps from being used in tunnels, he declared.

Maloney explained that under present city arrangements the families of the dead firemen will be given compensation in addition to whatever they receive as pensions. When a fireman is killed on duty his widow is given $5,000 if there are no children, $7,500 if there is one child, and $10,000 if she has more than one child.

Under police department provisions the family of Policeman Fiedler will receive $5,000. He was on duty at the time.

Compensations to Widows.

The seven tunnel workers who died in the smoke filled tube, not being city employés, came under the provisions of the workmen's compensation laws, lawyers said. At the offices of the Illinois state industrial commission, which has jurisdiction over claims for workmen killed or injured, the rate of payment to the families of the seven was given as follows:

For a widow with no children, $3,750, payable in weekly sums of $15; for a widow with one child under 16, $4,200 in weekly installments of $15; for a widow with two children under 16 years, $4,550, in weekly installments of $16; for a widow with three or more children under 16 years, $4,700, in installments of $18 a week if there are three children, and $20 a week if there are four.

Where the dependents of the deceased are living in Europe, the advice of the industrial commission is for the claimants to act through the consular office of their country.

FIREMEN TO BE HONORGUARDS AT COMRADES' RITES

Arrange Funerals for Tunnel Fire Heroes.

Honor guards of firemen will take part in the funeral services to be held for Capt. James E. O'Neill and Firemen William H. Karstens, William J. Coyne, and Edward Pratt, who lost their lives in trying to rescue men from the sanitary district sewage tunnel at 22d and Laflin streets on Monday night.

Delegations of firemen, including many who were injured in the disaster, will accompany the bodies to the cemeteries after services in homes and churches.

Services for Capt. O'Neill of truck No. 14, whose body was the last to be found by rescue squads, will be held from Visitation church, 843 West Garfield boulevard, at 9:45 o'clock tomorrow morning. Burial will be in Holy Sepulchre cemetery. Capt. O'Neill lived at 1019 West Garfield boulevard.

Services for Fireman Coyne of engine company 23, who had been with the fire department for 15 years, will be held at 9 o'clock tomorrow from the home at 1504 West Cullerton street, where he lived with his brother, Luke, to St. Pius' church, 1909 South Ashland avenue. Burial will be in Mount Carmel cemetery. Fireman Coyne was a member of the Firemen's post of the American Legion.

Services will be held at 9 a. m. tomorrow morning for Fireman Pratt at the home of his foster mother, Mrs. Mary Brennan, 6920 South Laflin street, and at St. Brendan's church, Marquette road and Racine avenue, at 9:30 o'clock. Burial will be in Mount Olivet cemetery.

Fireman Karstens' funeral will be held at 2 o'clock Saturday afternoon from the home at 2313 South Kolin avenue. Burial will be in Waldheim cemetery.

Drop Vagrancy Charges Against Maxie Eisen

Vagrancy charges against Maxie Eisen, czar of the fish peddlers' union were nolle prossed by Judge Justin F. McCarthy of the Municipal jury court yesterday on motion of Assistant State's Attorney Robert E. Klenha. The prosecutor declared that no evidence of vagrancy within the eighten months' period permitted by the statute of limitations had been found against Eisen. Similar charges against Jack McGurn and Sam Battaglia, gangsters, were continued to April 29 and May 12, respectively.

CONTINUE CHARGE AGAINST WOMAN.

Mrs. Clara Buseke, 47 years old, 9619 Exchange avenue, was granted a continuance yesterday in the South Chicago court on a charge of performing an illegal operation. She shot herself when police went to arrest her on the charge and has not yet recovered.

COURT PONDERS RALPH CAPONE'S INCOME APPEAL

Defense Attacks Form of Indictment.

While counsel for Al Capone was docketing an appeal from his conviction and sentence to six months in jail for contempt of court arguments were heard yesterday by the United States Circuit Court of Appeals in Ralph Capone's income tax case. Ralph's appeal from a conviction and sentence to three years in the penitentiary was taken under advisement.

RALPH CAPONE.
[TRIBUNE Photo.]

United States Attorney Johnson, whose income tax campaign has resulted in the conviction of every gangster and politician so far tried, attaches much importance to the Capone appeal, for on its outcome the pleas of guilty by Terry Druggan and Frankie Lake, beer barons, are contingent with respect to felony counts.

An unsuccessful appeal on Capone's part also would encourage pleas of guilty and deter future appeals from convictions, thereby hastening the hoodlums and crooked public officials to prison, federal authorities believe.

The Capone case was unprecedented in one respect, an indictment charging "willful attempts to cheat, swindle and defraud the United States" through the making of a false offer in compromise for tax delinquencies. Druggan and Lake were similarly charged, and they reserved the right to change their pleas if Capone's conviction is reversed on this count.

Defense Counsel Dennis M. Kelleher yesterday attacked this indictment before Judges Samuel Alschuler, Evan A. Evans and Will H. Sparks. He said the statute was adopted during the civil war to curb cheating of the government by contractors, and that later legislation had superseded it.

Assistant United States Attorney Jacob I. Grossman defended the indictment, and cited Capone's claim of being a poor race horse man when he offered $1,000 in compromise of his tax difficulties as a willful attempt at fraud. Capone then had $25,000 in the bank, he said. The defense argued that testimony showing that Capone sold beer for $35 a barrel was improperly admitted, and Mr. Grossman replied that it was material to disprove the claims of poverty and gambling as a sole occupation.

A decision is expected to be handed down in the case within a month. Al Capone's appeal probably will not be heard before June.

Oh Joy! Overcomes Terrific Backache

Could Scarcely Move; Nurito Quickly Puts Him on His Feet

Sufferers everywhere are thrilled with joy since they have discovered Nurito, a doctor's prescription that banishes rheumatism, neuritis, lumbago, neuralgia and other torturing aches and pains. It is now to be had at all drug stores and is certainly a boon to humanity. Many won't believe such a thing possible as almost instant relief from excruciating pain in even bed-ridden cases. Nurito contains no narcotics, no opiates, and no heart deterrent. Absolutely safe. To prove it, get the regular package from the drug store. Try Nurito as directed and, if it doesn't prove almost a miracle in driving away pain with two or three doses your money will be instantly refunded. Ask at Walgreen's for a box of Nurito on this money-back guarantee.

Nurito for Neuritis
At All WALGREEN and ECONOMICAL Drug Stores

Fares Slashed!

BETWEEN ALL POINTS ON THE ILLINOIS CENTRAL SYSTEM

70% off for round trip in clean, comfortable Coaches and Chair cars.

ABOUT A PENNY A MILE

50% off for round trip in Pullmans or Parlor cars—charge for space occupied additional.

LESS THAN 2 CENTS A MILE

Illinois Central System's GREATEST TRAVEL BARGAIN

APRIL 24 and 25 ONLY

Return Limit May 4

Travel Bargain Examples

APPROXIMATE ROUND TRIP FARES TO DESTINATIONS →	100 Miles Away	200 Miles Away	500 Miles Away	1000 Miles Away
In Coaches and Chair Cars	2.16	4.32	10.80	21.60
In Pullmans and Parlor Cars (Charge for space occupied additional)	3.60	7.20	18.00	36.00

CHILDREN HALF FARE BAGGAGE CHECKED

For complete information consult any Ticket Agent or phone Harrison 7620

Address mail inquiries to J. V. Lanigan, Passenger Traffic Manager Room 501 Central Station, Chicago, Ill.

ILLINOIS CENTRAL SYSTEM

DEPENDABLE FOR 80 YEARS

Sally FROCKS

A NATIONAL INSTITUTION

silk suits

Paris in style . . and Sally in value . . a marvelous combination!

More for your money at Sally's.

$15

EXCLUSIVELY

35 South State Street

736 Sheridan	4049 West Madison
4008 Sheridan	1519 East 53rd
4752 Sheridan	1019 East 63rd
4741 Broadway	2332 East 71st
605 Diversey	6434 South Halsted
3244 Lincoln	7850 South Halsted
3307 Lawrence	627 Davis, Evanston
2730 Milwaukee	1108 Lake, Oak Park

OPEN THIS EVENING
Except State Street and Evanston

Dressy as the Devil!

Exquisitely new and of BEIGE *MARCELLE

and only

$8.50

*MARCELLE is the new, ideal footwear for Spring

O'CONNOR & GOLDBERG

205 STATE STREET, South AT ADAMS STREET

*4616 Sheridan Road
*3300 Lawrence Ave.
*1253 Milwaukee Ave.
*4040 Madison Street, West
*6348 Halsted Street, South
*159 Madison Street, West
*S. E. Cor. 63rd and Maryland
*3225 Roosevelt Road

*THESE O-G STORES OPEN THURSDAY NIGHT

Suits and topcoats that have written a new chapter in value history

SUPER FIFTIES HANDCRAFTED
by Kuppenheimer

$50

Suits with 1 or 2 trousers

They've written this value history with indelible ink. Others may challenge this value but all will fail . . it's too great to be duplicated . . to be even approached. It's a value that will stand impregnable and alone. It's a value born of two great institutions . . created co-operatively by the great resources of Kuppenheimer and ourselves. Exclusive woolens of rare beauty . . handcrafting of rare skill . . style of rare custom character . . all absolutely matchless at $50

Men's suits 2nd floor—Young men's suits 4th floor—Topcoats 6th floor

MAURICE L ROTHSCHILD

State at Jackson

MINNEAPOLIS CHICAGO ST. PAUL

EDUCATIONAL

Moser BUSINESS COLLEGE
"The Business College with a University Atmosphere"
Positions secured or your Moser graduates. Students may enter any Monday. Write or phone for interesting booklet—no obligation—we do not employ solicitors.
116 South Michigan Avenue, Chicago
12th Floor • Phone Randolph 4347
High School Graduates Only

SECRETARIAL and all business courses. Free Employment Service. Day or Night Classes. Apply for Free Bulletin.
METROPOLITAN BUSINESS COLLEGE
Ph. Randolph 2637 ~ 37 S. Wabash Ave.

Complete Business Training; Day or Eve. Sixteen Courses. Enter Now. Start Monday.
Bryant & Stratton COLLEGE
18 S. Michigan Av., Chicago. Tel. Rand. 1378

GREGG COLLEGE Home of Gregg Shorthand. Co-educational, enrolling only high school graduates in day school. No restrictions in evening school. Intensive training for secretarial and court reporting positions. 35th year. Placement service. Free Book of Facts. State 1881. 228 N. Wabash Ave., Chicago.

CHICAGO TECH COLLEGE
DRAFTING ENGINEERING ELECTRICITY BUILDING
Short day and evening courses. Earn while you learn. High School Subjects Taught. Enter now. 28th Year. Free 30-page Hine Book. Chicago Technical College, Dept. 34, 118 E. 26th St., Chicago. Tel. Victory 8576

ST. GEORGE SCHOOL FOR GIRLS
Parents' Problems Solved. A fully equipped home boarding school for your child. Nursery School thru high school. Day school with supervision until 6 P. M. if desired. Moderately priced. Write or call. Mrs. Seymour, 4545 Drexel Blvd., Chicago. Atlantic 2746

ADVERTISING Copy Writing • Layout • Analysis • Marketing
National, Local and Metropolitan Display, newspaper, magazine, direct mail, etc. Campaigns for merchants, manufacturers and agencies. Dept. T.A.
RAY SCHOOL, 116 S. MICH. AV. CHICAGO

JAZZ and Modern Music by Note in 20 lessons on Piano, Uke, Banjo, Saxophone and all instruments.
AXEL CHRISTENSEN SCHOOL OF MUSIC
Kimball Hall, Har. 5070.

THE COMPTOMETER SCHOOL
Day and Evening Classes
FELT & TARRANT MFG. CO.
1230 Merchandise Mart Superior 9667

DePaul UNIVERSITY LIBERAL ARTS, MUSIC, ART—regular Day late afternoon Evening and Saturday classes. Free Bulletin. Address 1016 Webster or phone Lincoln 7410

CENTRAL Y SCHOOLS Fully accredited day and evening high schools and junior college, also practical commerce courses or adult grade studies. Free catalog. 19 S. LA SALLE ST. CENtral 6751.

Languages 12th Floor Auditorium
Berlitz School
Tel. Harrison 0302
French, Spanish, German, Italian, English, etc.

Northwestern University
Evanston and Chicago, Illinois.
8 Complete Schools. Downtown Evening Classes. Write for Bulletin.

La Salle Extension University
Home Study Business Training for Men and Women
30 E. Van Buren Street Harrison 4288

Subscribe to The Tribune

LINGLE INQUIRY SPURS DRIVE ON GANGSTER POWER

Attack Hoodlum Rule on Many Fronts.

Twelfth installment of "The Solution of the Lingle Murder."

BY JOHN BOETTIGER.

CHAPTER XIII.

Never had the gangs of Chicago suffered such an assault as that which was dealt them because of the murder of Alfred Lingle.

Only once before, at the time of the gang murder of Assistant State's Attorney William H. McSwiggin in April, 1926, had there been a campaign against the hoodlum world which might approach in significance the events following Lingle's death. But the McSwiggin murder inquiry died within a half year. The slayers of the young prosecutor were never caught. There was a temporary lull in the activities of the gangs, but it was only a brief interruption.

The Lingle killing brought an end to one powerful gangster clan—the north side gang. The Lingle murder broke the spell which had shielded the all powerful gang of Scarface Al Capone, and it led Capone and the leading members of his crime cabinet to the threshold of penitentiaries and inside them.

War Still Continues.

As this is written, the war which began nearly a year ago is still in full swing; the advance of the forces of law and decency has not abated. Some of the gangsters are in prison, others await sentence, and many others await trial.

The great drive against the "public enemies," in which the time old vagrancy law was put to a new use, was inaugurated by Prosecutor Rathbun and Investigator Roche when they brought the first prosecutions of gangsters under this statute.

Before long vagrancy warrants had been issued for all the notorious leaders of crime in Chicago and prosecutions were begun under the direction of Assistant State's Attorney Harry S. Ditchburne, one of the ablest prosecutors on State's Attorney Swanson's staff.

Then Chief Justice McGoorty of the Criminal court called upon the grand jury to widen the scope of the public assault upon crime, and he urged the grand jurors to lead an investigation into the racketeering of hoodlums who had preyed upon builders and merchants for so many years. The Chicago Association of Commerce put new life into its demand for an end to crime and Col. A. A. Sprague took the helm of a committee of business chiefs which brought money and moral support to the rackets inquiry.

Hunt Police Graft.

As all these avenues into the land of crime were being pursued it became apparent that the police department stood at the crux of the battle, and that unless the department was purged of its grafting policemen allied with criminals no permanent relief from the rule of the gangs could be gained. So a special grand jury was impaneled to ferret out the graft on the police force, and this was put in charge of Assistant State's Attorney Charles Mueller.

Even before the murder of Lingle District Attorney George E. Q. Johnson had conceived his plan of attacking the politico-criminal alliance by investigating the incomes of the gang leaders and the crooked politicians. Mr. Johnson had obtained indictments against some of those investigated, charging them with income tax frauds.

Then, supported by all the force of public opinion aroused by the Lingle murder, District Attorney Johnson presented his cases against the gangsters to the courts and juries and convicted them.

'Launch "Vagrancy" Drive.

The vagrancy drive against the "public enemies" was launched in September. Lieut. Frank Johnson arrested Israel [Izzy] Alderman and Joe Condi, a pair of gangsters. Alderman was suspected of having aided Frank Foster, the gunman sought as an accessory to the Lingle murder, while Foster hid from the authorities in Los Angeles, and there was evidence that he had sent Foster letters and money.

Alderman was questioned by Rathbun and Roche, and he and Condi maintained a sullen, defiant attitude and refused to respond to questions. The evidence against the men was not sufficient upon which to bring any charge against them, but the Lingle investigators were not satisfied to permit them to go free. Alderman was known as a ruthless criminal, and Condi had but recently been released from the penitentiary, and both admitted they had had no lawful occupation for many months.

Prosecutor Rathbun read over the statute defining a vagrant.

"Why can't we prosecute these hoodlums as vagrants?" he asked Roche. "They haven't done an honest day's work in months. They have no lawful means of support. It seems to me these men are vagrants under this law."

Make Study of Law.

For many years, even back to a half century ago when the law was enacted, a vagrant was considered to be a wayward bum, a loafer who had no money. But the law specifically stated that a vagrant was one who had no visible means of lawful support, and that a person regularly engaged in a lawless enterprise was a vagrant.

Prosecutor Rathbun caused an exhaustive legal investigation of the vagrancy statute to be made, and a brief was prepared showing that prosecution under the law could be directed against notorious criminals.

Meanwhile, a writ of habeas corpus was sued out in behalf of Alderman and Condi, and Chief Justice McGoorty had directed that the men be released or charges laid against them. So Prosecutor Rathbun and Investigator Roche brought charges of vagrancy against Alderman and Condi, and they were arraigned before Judge John H. Lyle.

Sentenced to Jail.

The judge, in a peremptory hearing, sentenced both gangsters to six months at hard labor and fined them each $100. This was the first time that the vagrancy law was invoked in Chicago against a notorious criminal.

The two gunmen were hustled off to jail without ceremony, but immediately a legal dispute arose between Chief Justice McGoorty and Judge Lyle, the former contending that Judge Lyle had no jurisdiction to sentence the men while the habeas corpus writ was pending. Eventually Judge Lyle's sentence was revoked, but a way had been shown to strike at the gangsters and the new weapon was put into immediate use.

Judge Lyle issued vagrancy warrants for all of the "public enemies" who were then unmurdered and directed the police to bring all of them before the bar of his court.

LEAD DRIVE ON GANGSTERS

Judge John H. Lyle of the Municipal court, who, following the Lingle murder made things unpleasant for criminals by forcing their arrest on vagrancy warrants. [Hurter Photo.]

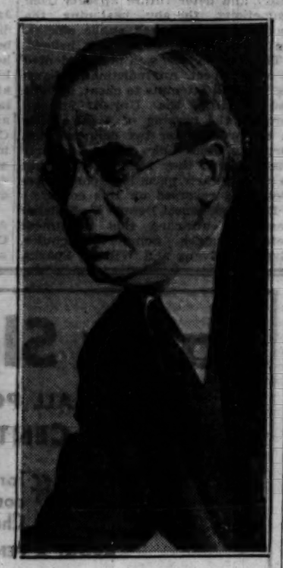

Harry S. Ditchburne, assistant state's attorney, who co-operated with Judge Lyle, and who prosecuted the gangsters when they were arrested. [TRIBUNE Photo.]

THE PUBLIC ENEMIES

The term "public enemy" was coined by Frank J. Loesch, president of the Chicago crime commission, that courageous man who has fought so energetically against the evils of public corruption. Mr. Loesch, who at 76 stepped into the vanguard of crime fighters, directed the preparation of a list of 28 notorious gangsters of Chicago, gave their lawless history, and announced that henceforth these men were public enemies and should be dealt with accordingly.

When Judge Lyle issued vagrancy warrants for the public enemies, two of them had been slain and the number stood at 26. These were the public enemies named in the warrants, as they were described by the crime commission:

Alphonse Capone, alias Scarface, the worst of all of them.

Ralph Capone, brother of Alphonse and his chief lieutenant.

Tony [Mops] Volpe, a Capone bodyguard.

Frank Rio, another Capone bodyguard, who was his chief's companion for a year in a Philadelphia prison, where both had been sent for carrying concealed weapons.

James Belcastro, west side hoodlum, bomber, and labor racketeer.

Jack DeMore, alias Machine Gun Jack McGurn, the chief gunner for the Capone gang.

Dago Lawrence Mangano, west side gambling house keeper.

Jack Guzik, business manager for the Capone syndicate.

Frank Diamond, Capone gunman.

George [Bugs] Moran, leader of the old north side gang.

Joseph Aiello, head of seven brothers comprising the notorious Aiello clan, also of the north side gang.

Edward [Spike] O'Donnell, a beer peddling boss on the south side.

Polack Joe Saltis, south side beer chief.

Frank McErlane, accused of several murders.

Vincent McErlane, brother of Frank.

Danny Stanton, Capone beer hustler and labor racketeer.

William [Klondike] O'Donnell, west side beer peddler and labor skate.

Myles O'Donnell, brother of Klondike, also a labor racketeer.

Frank Lake, one of the first of the beer barons, reputed wealthy.

Terry Druggan of the clan of lawless Druggans, partner of Frank Lake.

James [Fur] Sammons, ex-convict, beer runner.

George [Red] Barker, ex-convict, the chieftain of the Capone labor racketeers.

William [Three Fingered Jack] White, former convict, a Capone labor agent.

Joseph [Peppy] Genero, south suburban beer hustler for Capone.

Leo Mongoven, former bodyguard for Bugs Moran.

Rocco Fannelli, hoodlum in the Bloody 20th ward.

Col. Henry Barrett Chamberlin, operating director of the Chicago crime commission, who prepared the list of public enemies with Mr. Loesch, sat on the bench with Judge Lyle as the warrants were issued.

The gangsters scurried for cover. They counseled with their gang lawyers, seeking a means of beating the vagrancy charges. Some of them overnight became "directors" in various lawful enterprises so that they might present evidence of a lawful occupation. It was plain to them that they could not forever escape arrest on the vagrancy charge unless they left Chicago for good, and if they did that the authorities were disposed to let well enough alone.

During the heat of this campaign two gunmen, Dominick Bello and Dominick Brancato, said to be old time members of the Aiello gang, were arrested in front of the Temple building, where the Rathbun-Roche headquarters were situated. Loaded revolvers were found in their automobile, and the belief was expressed that they intended violence to the prosecutors. They were taken to cells.

SCANDAL BREAKS

Then a sensational scandal broke, involving the police department. Federal officers, raiding a south side hotel known as a hangout for members of the Capone gang, entered the room of Tony Tagenti, a Capone bondsman, and they found under Tagenti's pillow an official police communication.

It was a list of gangsters, prepared under the direction of Acting Commissioner Alcock, and the hoodlums were scheduled for prosecution under the vagrancy law. This was a supplemental list, intended to cover notorious gangsters not named in the original list of 26 public enemies, and great secrecy was supposed to have been employed so that the gangsters named would not learn of the impending prosecutions.

Brings Censor Charge.

Forty-one hoodlums were named on the "secret" police list, which had been made up by Chief of Detectives John Norton and his deputy, John Ryan. Opposite the names of eight of the men on this list crosses had been placed in pencil.

Then it was discovered that a second list had been prepared by the police department, and that on this list the names of the eight men indicated with a cross on the list found in the Capone headquarters had been omitted. All of these eight men were notorious as leading figures in the Capone organization, and when these facts became known, the charge was made that the Capone gangsters had been permitted to censor the original police list, and had been successful in having the names of their own fellows taken off. None of the names on the revised police list were recognizable as those of gangsters affiliated with the Capone gang.

The Eight Names Deleted.

The eight Capone gangsters whose names did not appear on the second list were the following:

Louis Campagna, known as a Capone killer.

Claude Maddox, owner of the Circus café, where the St. Valentine's day massacre of the north side gang was said to have been planned.

Ted Newberry, erstwhile north side gangster who had deserted to the Capone forces to become the Capone leader on the north side.

Tony Accardo, a Capone gunman.

Sam Hunt, arrested after an assault upon a north side gangster.

Marty Guilfoyle, operator of Capone gambling enterprises.

Murray Humphries, a Capone labor racketeer.

Tony Cappizzio, associate of Maddox in the Circus café.

Two other names on the original list, Maurice and Frank Quirk, known as beer runners, had also been left off of the second police list.

An investigation was launched and Norton charged that the original list had been stolen from his files. Norton's secretary said he had prepared the second list from memory and that the elimination of the Capone gangsters was not deliberate but an oversight.

Deputy Chief Ryan Demoted.

Capt. Ryan was demoted as deputy chief of detectives, although he protested his innocence of any complicity in the matter. The 31 names remaining on the list of gangsters scheduled for prosecution for vagrancy were as follows:

Mike de Pike Heller.	Red Bolton.
James Joyce.	Nick Kramer.
Albert Ruggio.	Solly Vislon.
Martin O'Leary.	Sam Kaplan.
E. Cook, alias Butch.	George Vogel.
Ernest Fontana.	John Beran.
Joe Fiore.	Thomas Abbott.
Jack Sopkin.	Rocco Rocuna.
Frank Berman.	Frank Panio.
James Pelcare.	Ralph Scala.
Nick Valeta.	Steve Oswald.
William Dirrs.	Maxie Eisen.
William [Dutch] Emmerling.	Mike Carozza.
William [Bubs] Quinlan.	Dan McGeoghegan.
Paul Swain.	Dominick Nuccio.
	Harry Brown.

The investigation of the circumstances surrounding the police lists was taken up by grand juries and by a committee of aldermen, but no solution of this mystery has been announced. It was brought out that the police had neglected to question Tagenti, the Capone bondsman in whose custody the list was found, and that Tagenti was hurried through the bureau of identification at the detective bureau without being questioned by Norton or Ryan.

The rout of the gangsters went on. One after another men whose notorious names had been so often inscribed in the crime history of Chicago were arrested, haled into court, held in high bonds, jailed, imprisoned, harried, and harassed.

THE "HOWLING MOB"

Sometimes judges, feeling themselves bound by so many years of red tape and technicalities, put themselves in the way of speedy justice. Judges Harry M. Fisher and Joseph B. David, on the same day, while they were considering pleas of gunmen for relief from summary justice, by chance used the same phrase in declaring they would not be a part of "the howling mob" that was disregarding legal "traditions."

At the same time, Judge David refused to try the gun toting cases against Bello and Brancato, the two men found armed outside the Rathbun-Roche headquarters. Judge David said he was too busy to try them, but he adjourned court at 3:20 p. m., long before the regular closing time.

On the following day State's Attorney Swanson in a statement answered Judges Fisher and David.

"If it be a howling mob which is trying to send these gangsters, hoodlums, and racketeers to prison, then count me in as being in the front line," Mr. Swanson said.

Ralph Capone Pushed Around.

Ralph Capone surrendered to the police and was hustled out on bond in ten minutes, but the next day, when he came before Judge Lyle, the gangking's brother was given a "pushing around," and spent a day in custody being finger printed, "mugged," and questioned for hours.

Bugs Moran was captured in Lake county and hauled into Chicago for trial. Jack Guzik was arrested by the government. Danny Stanton, Jack White, and Red Barker felt the brunt of vagrancy warrants. Joe Saltis surrendered. And there were many others.

"Terrible Terry" Druggan was served with a vagrancy warrant while on a hospital bed. When he was to be arraigned, he sent a doctor before Judge Lyle to plead his illness, but the judge doubted and with Investigator Roche and a squad of men he searched Druggan's room at the Morrison hotel, where he was then supposed to be lying ill.

A loaded automatic was found in the room, but Terry was out. The Roche raiders went out to Terry's apartment in Rogers Park, a haven of rich luxury. Terry was not there, either, but a secret wall panel yielded a Thompson machine gun, shotguns, revolvers, and ammunition.

The story of the war on Chicago gangdom has but begun. There is more to tell before this tale of the Lingle case is ended, and that which is to come deals even more intimately with that case itself, and with the efforts to bring about a solution of the Lingle mystery.

Nor will the end of the story herald the end of the struggle of the law against gangs. Time will put an end to that. The struggle yet wages, and the odds at this writing would seem to favor the law.

(Another installment will appear in tomorrow's Tribune.)

INNOCENT VICTIM

WILLIAM KALCHBRENNER. [TRIBUNE Photo.]

William Kalchbrenner, 14 years old, 42 East Walton place, delivery boy for a florist, was shot and perhaps fatally wounded last evening by a bullet fired at a thief who had just snatched a pocketbook from a woman in front of 60 Scott street.

The boy, with a bouquet in his hands, had turned into an alley east of the scene to enter the Churchill apartments when the thief, having taken the purse of Caroline Wallace, a maid employed at 60 Scott street, ran by him.

Screams of the woman attracted the attention of Harry Steinley, chauffeur for Lyman B. Kilbourn, 70 Scott street, president of the Central Cold Storage company. From his room over the Kilbourn garage, which is on the alley, Steinley fired at the fleeing thief, who was getting into an automobile in which a confederate sat. The bullet struck the boy with the flowers in the abdomen. He was taken to the Henrotin hospital. Steinley was taken into custody by the police.

Protect Yourself Against

RANCID OIL in STALE COFFEE

Science blames it for Indigestion, Headaches, Sleeplessness

Use Chase & Sanborn's . . . It's guaranteed FRESH . . . Rushed straight from Roaster to Grocer, every can plainly dated . . .

AVOID the dangers of *rancid oil* found only in *stale coffee!* Use Chase & Sanborn's . . . then you'll know you're safe!

This coffee is rushed to your grocer straight from the roasters . . . every can plainly marked with an expiration date.

That date is your protection. Regularly a Chase & Sanborn representative visits your grocer to check on the dates and remove any can whose date has expired. He seldom finds any older than its expiration date because our deliveries are so frequent and your grocer's needs so carefully analyzed. But at any rate there's no danger of your getting a stale can. Chase & Sanborn's is always fresh when you get it!

You will find this delicious blend reasonably priced . . . no higher than ordinary packaged coffees.

KEEP FIT . . . ENJOY LIFE! Drink fresh coffee, the mild, wholesome stimulant provided by nature! Science now says that rancid oil *found only in stale coffee* is directly responsible for indigestion, headaches, sleeplessness, the very troubles you have always blamed on coffee itself. In fresh coffee there is no trace of this dangerous, rancid oil!

THE PHOTOGRAPH at the left was taken in a grocery store where the photographer purchased high-priced coffee over seven months old. His affidavit is on file. High price won't protect you from staleness!

Guaranteed FRESH

Look for the date on the can . . .

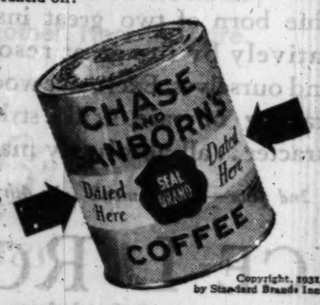

Copyright, 1931, by Standard Brands Inc.

CHASE & SANBORN'S COFFEE—*Dated*

Mrs. Marcus S. Oliver
7539 Phillips Ave., Chicago

Football enthusiast, amateur globe trotter, active in sports, patroness of music and art, and mother of a lively 16-months-old daughter, Mrs. Marcus S. Oliver, 7539 Phillips Avenue, wife of a prominent south side physician, is truly representative of the busy, modern housewife.

"Nothing so quickly refreshes me in mid-afternoon as Welch's," she says. "It has all the delicious flavor of ripe grapes fresh off the vines. This pure, wholesome fruit juice is the ideal refreshment to serve when friends drop in or after the evening game of bridge. Everybody seems to love it. I always keep my refrigerator stocked with Welch's so that when any member of the family is hungry or thirsty it is available."

When you're tired

WHEN you feel exhausted after a busy morning . . . when the afternoon seems to drag . . . don't "munch." Instead, "drink a bunch of grapes"—revive your strength—and add not a single undesired ounce to your weight!

Non-fattening and slightly laxative, Welch's is the concentrated goodness of the finest Concords. No other fruit affords greater abundance of those vitalizing elements—mineral salts, neutralizing acids and fruit proteins—that the body needs.

In the highlands of upper New York state, soil, water and sun combine to create this delightful food-tonic which stays hunger and satisfies thirst. In Welch's you enjoy all the color, flavor and delicate bouquet of vine-ripened fruit, so rich many prefer it diluted with one-third to one-half water.

Give Mother Nature a chance to prove the efficacy of the world-famous "grape-cures" of Europe. Drink Welch's every day throughout the year and you will not need to worry about your weight, your nerves or your digestion. For health-insurance, drink a bunch of grapes, but ask for Welch's. Only thus can you be sure of purest fruit juice pasteurized and bottled under rigid laboratory control.

Welch's "by-the-bunch" is now available in the 10c Junior, the new sampler size, convenient for a single serving. It is the concentrated goodness of one and a quarter bunches of full-ripe Concords. Ask for Welch's at leading fountains, hotels, clubs and restaurants. Include it in your diet for one month—then check results. The pint bottle at 30c is most economical for household use. Write for health-and-weight-control booklet . . . Welch's, Dept. CT-10 Westfield, N. Y.

"Drink a Bunch of Grapes"

Welch's

PASTEURIZED

GRAPE JUICE

In the new Junior size—everywhere 10¢

also in pints, 30c

SPECIAL

ENGLISH WOOL GOLF HOSE

$1.45

Better than the hose we sold you last year at $1.95

A '6 x 3 rib' hose—the most snug fitting weave of all

Comes in the solid colors so popular this spring

A fine imported English wool hose that will give you long, satisfactory service

A value of 1931—greatest since 1921,—a ten-year record, $1.45

BASKIN

133 South State Street

336 North Michigan | 63rd St. at Maryland | Cor. Lake & Marion Oak Park

Open evenings

THE HOME OF HART SCHAFFNER & MARX CLOTHES

REBELS CAP NICARAGUA IN NIGHT AT

Identify Nine A Slain in Batt

PUERTO CABEZAS April 15.—(AP)—Word reac

silence of the Cape Gracia tion were fired, on by insi ing the morning.

They dropped fourteen did not estimate the num ualties.

Rebels Carry Off

The attackers, they said, ing off in a number of loaded with loot.

Heavily armed insurgen the hills of northeast Nic killed nine Americans an termined number of native Saturday.

United States marines the U. S. S. Asheville to citizens of this port today. 400 Americans here.

Band Descends on

Refugees from the secto the attackers are operatin band descended early Satu ing on the settlement at P miles from here. A comm saw them coming and had the Wawa Junction tele change and cry for help be

Insurgents ambushed th peditionary force, killing C and wounding two of the o liam Selser, an American, wounds later. Reports br said the bodies of victims w into small pieces.

Ambush Second Pa

Subsequently Lieut. Cly set out with twenty men, too, were ambushed.

The Americans killed w

T

RA SA

Included in this sale are many famous makes that could hardly be told from brand new sets.

Wu

329

REBELS CAPTURE NICARAGUA PORT IN NIGHT ATTACK

Identify Nine Americans Slain in Battles.

PUERTO CABEZAS, Nicaragua, April 15.—(AP)—Word reached here that a band of insurgents, splitting from the main body which has been operating inland, captured Cape Gracias a Dios, a small port just south of the Honduran border, at 2 a. m. today.

Marine corps aviators investigating the silence of the Cape Gracias radio station were fired on by insurgents during the morning.

They dropped fourteen bombs, but did not estimate the number of casualties.

Rebels Carry Off Loot.

The attackers, they said, were shoving off in a number of small boats loaded with loot.

Hardly armed insurgent bands in the hills of northeast Nicaragua have killed nine Americans and an undetermined number of natives since last Saturday.

United States marines landed from the U. S. S. Asheville to protect the citizens of this port today. There are 60 Americans here.

Band Descends on Town.

Refugees from the sector in which the attackers are operating said the band descended early Saturday morning on the settlement at Logtown, 70 miles from here. A commissary clerk saw them coming and had time to call to Wawa Junction telephone exchange and cry for help before he ran.

Insurgents ambushed the little expeditionary force, killing Capt. Pefley and wounding two of the others. William Selser, an American, died of his wounds later. Reports brought here said the bodies of victims were chopped into small pieces.

Ambush Second Party.

Subsequently Lieut. Clyde Darrah set out with twenty men, but they, too, were ambushed.

The Americans killed were: Capt. Pefley, U. S. marines, Philadelphia; W. H. Bond Jr., Sarasota, Fla.; Percy Davis, Hammond, La.; Hubert Wilson New Orleans; J. D. Phelps, Baton Rouge, La.; J. H. Bryan, Clinton, Md.; "Rip" Davis of Mississippi; William Selser, Florida, and J. M. Sagastrumi, Gautemala City, believed to be an American citizen.

[A dispatch to the Standard Fruit and Steamship company at New Orleans listed two additional Americans among the dead. These were Joseph L. Pennington of Garyville, La., and a man named Roper of Bluefields, Nicaragua.]

Wisconsin Missionary Slain.

BLUEFIELDS, Nicaragua, April 15.—(AP)—The Rev. Karl Bergener of Watertown, Wis., a Moravian missionary in the Prinzapolka district, was reliably reported killed by bandits. When Cape Gracias a Dios was captured by insurgents, the tropical radio manager, Elbert C. Lester of Texas escaped and is en route to Puerto Cabezas. Other American residents of Cape Gracias a Dios include Albert and Edwin Fagot of New Orleans, and William J. Green of Allegheny, Pa.

KING OF SIAM IS ILL; CANCEL PLANS FOR CHICAGO RECEPTION

Plans to entertain the king and queen of Siam in Chicago on April 21 were abandoned yesterday when it was learned that King Prajadhipok was ill on the steamer Empress of Japan, on which he is crossing the Pacific. Other entertainments planned for him in Canada have been canceled.

KING PRAJADHIPOK. [Acme Photo.]

A radio message from the ship was received by Prince Amoradat Kridakara, Siamese minister to the United States, stating that the king had "suffered indisposition." The minister then notified the local committee of reception, headed by Maj. Reed Landis, that the train schedule of the royal party from the west coast to the east had been changed and that their arrival here would be in the evening instead of the morning of April 21.

The Empress of Japan is scheduled to dock at Vancouver early Friday. If the condition of King Prajadhipok permits he will board a train there on Saturday and proceed without leaving the train to New York, where he is to undergo medical treatment.

GRAND JURORS REJECT ORDERS OF JUDGE DAVID

Jurist Spends Busy Day Demanding Action.

Judge Joseph B. David of the Criminal court extended leniency in 1928 to James Chapman, 23 years old, 1910 West 21st street. But yesterday when Chapman was again in court, accused of another crime, the judge wanted to see that Chapman was given every bit of punishment possible—if he is guilty. As a result Judge David spent a stormy day trying to get additional action from the grand jury and the state's attorney's office.

JUDGE DAVID. [Tribune photo.]

Chapman was sentenced to four months in the bridewell by Judge David on Aug. 2, 1928. At that time the charge of burglary was changed to petty larceny to permit of the light sentence. Yesterday Chapman stood before the judge on a charge of stealing an automobile and on a second charge of stealing some drug supplies.

Sends for Grand Jury.

"Send for the grand jury," shouted Judge David when he was informed that only two indictments were pending against Chapman. "Some one is to blame for this and I intend to find out. If this defendant is found guilty on these cases I will make his sentence run consecutively."

The judge sat back to await the arrival of the grand jury. The bailiff returned and informed him that the grand jury was busy and that if he wanted to see the grand jury he could go down to their quarters.

"I should go down there," expostulated the judge. "Go back and tell that jury to come up to this court room at once."

The grand jury at this time was making the usual routine report to Chief Justice McGoorty of the Criminal court. The foreman of the jury communicated to Judge McGoorty the command, which had been received from Judge David. The chief justice told the jurors to stand pat and make Judge David come to them in secret session if he had any matter to present. This message was sent back to Judge David.

"Get the state's attorney up here," the judge told Assistant State's Attorney Georges Lavin and Jack Baum.

"I am the state's attorney in this court," said Prosecutor Lavin.

To the telephone went the judge and he called Judge McGoorty. It was reported that the wires sizzled during the brief conversation.

Judge David returned to the bench. He told Prosecutor Lavin to take up the matter with First Assistant State's Attorney William A. Rittenhouse during the lunch hour. He then adjourned court with the following remark: "What's the use? Apparently criminal court judges are no more than errand boys around here."

Chow Battles Gold Coast Robbers; Blinded by Acid

Three bandits, one armed, invaded the apartment of Mrs. Ida Helm above her tearoom at 118 East Delaware place in the Gold Coast late last night. They threatened her with death, took $50, and started to depart. As the last robber reached the door, Suey, a Chinese chow, growled and leaped at him. The bandit wheeled and hurled the contents of a small bottle into the dog's face. The stuff was acid and Suey probably will become blind.

OAKBURY

100% pure camel's hair polo coats

$35

Polo coats in the coachman model, in Lake Forest hunt models, in raglan styles . . a tremendous variety . . all of 100% pure camel's hair . . all simply cramful of dash and swagger.

MAURICE L ROTHSCHILD

State at Jackson

Traded in

RADIO SALE!

Featuring Well-Known Radios

Complete With Tubes As Low As

$23

EASY TERMS

OPEN EVENINGS

Included in this sale are many famous makes that could hardly be told from brand new sets.

Hurry! Hurry! There are only a few of these sets—each priced at a fraction of their real value.

WURLITZER

REG. U.S. PAT. OFF.

329 So. Wabash

MANDEL BROTHERS

a store of youth • a store of fashion • a store of moderate price*

*Copyrighted.

This Shagmoor Is a Sophisticated Coat for Travelers!

$39.50

It pursues its nonchalant way up many a gangplank, serene even in the rain! It knows that no one who sees its nice tailoring, its tweedy fabric, and its unwrinkled smartness, would ever believe it cost as little as $39.50!

Mandel's Shagmoor Shop—Fourth Floor—Wabash.

One of Seven New Untrimmed Models in Sizes for Misses, Women, and for Those Tiny Persons Who Often Find It So Hard to Find Coats That Fit Them Without Alteration

73rd ANNIVERSARY

1858 seventy three years of fair dealing 1931

Free Delivery Service in 6 or more garments to any offices and we will deliver anywhere in Chicago Free.

Since 1858, L. Fish Furniture Co. has kept pace with the growth of Chicago. Through the years it has won that priceless possession—a Good Name!

GOOD furniture is not expensive at Fish's. Whether you need an odd piece or a complete ensemble, here you will find both style and quality at prices that offer you the utmost in value, and on credit terms to suit your convenience. Merchandise is packed and delivered free within 50 miles of Chicago.

Visit Our New Store at 3322-24 W. Lawrence Ave. (N. E. Cor. Christiana)

Tuxedo Style Sofa, Made by Krochler

THE distinctive grace of Tuxedo design combined with softly cushioned seats and low back that create an atmosphere of rare charm and comfort in the living room. Tailored in your choice of smart covers. A very desirable sofa for only..... $89.73

Only $5.00 Cash Delivers It!

Down Filled, Pillow Seat Chair

A stunning chair, of lustrous figured damask, designed in the Chippendale manner. The down filled pillow seat and tufted back abound in comfort. Truly a rare value at..... $24.73

Only $2 Monthly Pays for It

Glass Front Bookcase

(Above.) A popular style for the modern home. Well made and nicely finished. Specially priced at..... $24.73

Only $1.00 Cash Delivers It!

Attractive Desk Chair

Comfortably upholstered and far more charming than its low price suggests..... $8.73

3 Candle Colonial Lamp

(Shown on desk.) Bronzed base with decorated parchment shade; adjustable. Very special!..... $7.73

A Charming Table Desk

$27.73

Pay Only $1.00 Cash!

The modern home demands a table desk with broad top and roomy drawers. This one of walnut veneers and gumwood is worth $45.00, and measures 22½x43 in.

Solid Walnut Phone Set

$14.73

$1.00 Cash

French Provincial Ladder Back Twin Beds

Every woman will appreciate the beauty of these twin beds, whose graceful curves combine with simple dignity to impart an irresistible charm to the bedroom. Beautiful shaded walnut finish. You'll agree they're worth much more! Specially priced at, each..... $24.73

Buy on the Club Plan! Pay Only $3 Monthly!

"Simmons Slumber King" Inner-Spring Mattress, $16.75

"Simmons" Box Spring, all standard sizes, $18.75

Only $3.00 Monthly Pays for Them!

5-Piece Maple Dinette Set in Charming Colonial Style

$3.00 Cash Brings It to Your Home

Fashion demands a Colonial dinette, and it's easy to be in style when you can buy it for so little at Fish's. Four upholstered ladder back chairs of maple finish gumwood and a refectory table with pull-out leaves that fold under when not in use. 5-foot extension. The 5-piece set is specially priced at..... $37.73

Buffet to Match, $17.73. *China Cabinet at $12.73*

L. FISH FURNITURE CO.

Loop Store, 208-212 S. Wabash Ave. (Just South of Adams)

1906-08 Wabash Ave. 1901-11 State St. 822-24 W. 63rd St. 862 Broadway, Cary 3322-24 W. Lawrence Ave. 3036-38 Lincoln Ave. 654-56 W. North Ave. 2656-58 W. North Ave.

All Our Stores Open Thursday and Saturday Evenings

Here's what HENRICI'S will do for

YOU

Come you for breakfast or come you for dinner—or for luncheon or in-between-times—you will leave with a sense of most complete satisfaction of body, soul and pocket. No other highest class restaurant in all the world maintaining one type of service at one scale of prices under one roof is so continuously patronized by so many people at all hours of every day in the year, from 7 A. M. (8 A. M. on Sundays) to midnight. Of *course*, Henrici's values are foremost.

HENRICI'S
ON RANDOLPH

Between Dearborn and Clark Streets

Established 1868

Open from 7 A. M. to Midnight; Sundays, 8 A. M. to Midnight

No orchestral din

SUBSCRIBE FOR THE CHICAGO TRIBUNE

WOMEN VOTE TO FORGET PARTY IN WAR ON DRY LAW

Then Show the Resolution to Hoover.

BY GENEVIEVE FORBES HERRICK.
[Chicago Tribune Press Service.]

Washington, D. C., April 15.—[Special.]—Mrs. Leslie Wheeler of Chicago was today responsible for a resolution, regarded as the most significant of the entire convention, by which the Woman's Organization for National Prohibition Reform urged its 300,000 members to forget party regularity, and to support only those candidates for public office who have "openly declared themselves in favor of the repeal of the eighteenth amendment."

As chairman of the commitee on political activities, Mrs. Wheeler presented this resolution at the closing session this afternoon. The theme of many of the speeches had been "put principle above party"; but none of the officers would predict that the organization would really go so far as to urge its members to bolt their parties.

Resolution Unanimously Adopted.

This resolution, however, was unanimously adopted. As a matter of fact, everything was done unanimously. Mrs. Charles Sabin, the president, was questioned about this strange unanimity and she replied immediately.

"Of course, when it comes to anything about the 18th amendment, we, even though we are women, and there are 1,135 of us, are in absolute agreement."

The only thing about which there was a difference of opinion was on the question of going to see the President and presenting to him a repeal referendum resolution.

Mrs. Robert Lovett, former chairman of the Massachusetts woman's committee for Hoover, made the date with the President. Then the women began to demur. Some thought it "silly to go when he's against us." Others, 534 of them, thought it would be a "very good thing to do."

And so they went to the White House executive offices, where previously this week two deputations of dry women have been received. First the executive committee went in, and Mrs. Courtlandt Nicoll of New York gave President Hoover the resolution.

"He smiled," she reported later, "and said 'I'm glad to get it.'"

Then the others filed through the office and shook hands. One of the number was Mrs. William D. Mitchell, wife of Brig. Gen. "Billy" Mitchell of court martial fame. Through the open window she spied a friend, and being in somewhat of a hurry to greet her friend, she took the shortest if not the most official method of getting into the spring sunshine. She hiked herself over the window ledge and jumped onto the lawn of the White House, and the front page of local newspapers.

Later in the day, another Mrs. Mitchell, Mrs. William H. of Chicago, presided at the sessions; Mrs. George H. Brennan was chairman of the Chicago delegation.

When it was all over Mrs. Sabin pronounced it "one thousand per cent successful." She triumphed in the 300,000 memberships.

URGES BOLT

MRS. LESLIE WHEELER.
[TRIBUNE Photo.]

OLD NAVY YARD AT CHARLESTON GETS COIN AGAIN

Hoover Fourth President in Row to Yield.

Washington, D. C., April 15.—[Special.]—President Hoover is the latest American chief executive to come off second best in a brush with the political supporters of a group of Atlantic coast obsolete shore stations and yards which now exact a toll of millions annually from the United States treasury.

SENATOR E. D. SMITH.
[(C) Harris & Ewing.]

Like Roosevelt, Harding, and Coolidge before him, President Hoover came to grief when he attempted to curtail expenditures at the little used Charleston, S. C., industrial yard, considered the navy's prize example of what a go-getter congressman can do for a seacoast district in the matter of securing funds from the United States treasury.

The Charleston yard, established in 1901, through the political influence of "Pitchfork Ben" Tillman, South Carolina Democratic senator, has successfully weathered a score of legislative and administrative battles to curtail its activities.

In this latest instance, southern senators led by Senator Ellison DuRant Smith [Dem., S. C.] secured an administration promise to expend $150,000 in building a destroyer way at the Charleston yard, as the price of avoiding the double danger of an extra session of congress and final approval of the second deficiency bill carrying funds for items including the modernizing of three battleships and beginning construction on eleven destroyers. Both the budget controlled by the White House and the navy had failed to include the item in their estimates of naval needs.

As explained today, this is what happened: The South Carolina group, after meeting defeat twice in an attempt to have funds included in the regular naval appropriation and the first deficiency bill, put up a last ditch fight to include the $150,000 item in the second deficiency bill during the closing days of congress. Taking advantage of the fact that President Hoover was anxious to avoid an extra session, the backers of the Charleston appropriation threatened to filibuster against the deficiency bill if the item was not retained. Chairman Burton L. French [Rep., Idaho] of the naval subcommittee of the house appropriations committee termed the appropriation wasteful and unnecessary and refused to approve it.

The situation was called to the attention of the White House. Finally, to break the deadlock, a gentlemen's agreement was reached in the senate just before adjournment under which the item was deleted from the second deficiency bill, thus removing the French opposition, and Smith was assured that funds for building the way would be taken from regular navy maintenance funds.

The new Charleston way had been opposed by the budget because no new ships have been built at that yard since 1923 and present naval policy is against construction of new vessels there. Those supporting the appropriation, however, succeeded in 1929 in obtaining $300,000 for repairing the docks at Charleston despite budget and navy opposition and funds for the new way were asked with the idea of developing a building yard at Charleston. As a result a new destroyer which might have gone to construction firms on the great lakes may go to South Carolina.

Indecency Charge Against Burlesque Show Dropped

Charges against five chorus girls and two officials of the Empress theater, 6230 South Halsted street, of presenting an indecent performance, were dropped yesterday in the Des Plaines street court. The theater is now closed, Judge Joseph Graber was informed. Similar charges against performers at the Rialto theater, 350 South State street, were continued to April 23.

A. Sulka & Company
SHIRTMAKERS AND HABERDASHERS

REGARDING PRICES

The Necessary charge for Merchandise that fulfils the particular desire of the Purchaser is never Unreasonable.

Our Prices always reflect Intrinsic Value

NEW YORK—512 FIFTH AVENUE
CHICAGO—6 SO. MICHIGAN AVENUE
LONDON 27 OLD BOND STREET
PARIS 2 RUE DE CASTIGLIONE

WE PROMISED
REX BEACH
FOOT COMFORT
He got it!

Rex Beach—author, playwright and sportsman—is only one of the distinguished Americans who wanted foot comfort—*and got it* in Ground Gripper shoes. Ground Gripper shoes bring permanent relief from foot ills because they effectively *remove the cause* of foot suffering.

Come in and let us fit you with a pair of these famous comfort shoes. We promise you sure and permanent relief.

GROUND GRIPPER SHOES
THE NATURAL SHAPE OF THE NORMAL FOOT

FOR MEN, WOMEN AND CHILDREN

In Chicago: 29 E. Lake St., 64 E. Adams St., 116 W. Monroe St., 1026 Lawrence Ave.
In Oak Park: 128 South Oak Park Ave.
In Evanston: 1733 Sherman Avenue
In Milwaukee: 402 E. Wisconsin Ave.

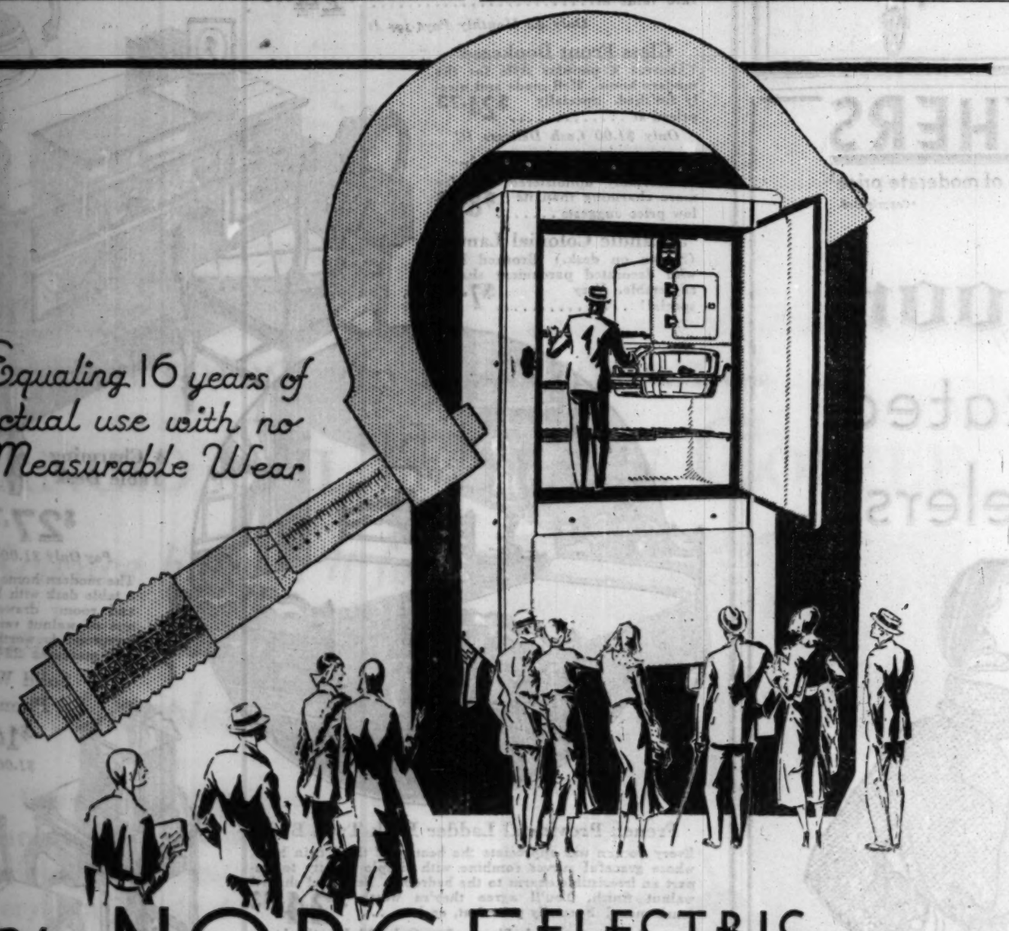

Equaling 16 years of actual use with no Measurable Wear

The NORGE ELECTRIC REFRIGERATOR with the ROLLATOR

Norge has a simple, powerful and compact refrigerating mechanism, the Rollator.

One of these mechanical units was started running in 1927 in an open room in the Norge factory. Operating day and night continuously, except for yearly 24 hour inspections and checking by micrometer gauge, this unit has equalled 16 years of normal service in the home. This Marathon mechanism shows no measurable wear, is actually operating ½ of one per cent more efficiently than when started and it gives every indication of going right on performing as satisfactorily for years and years.

Quality as lasting and performance as assured, is built into every part of the Norge.

Only Norge has the Rollator . . . so, you should see the Norge before you buy! It is manufactured by Norge Corporation, Detroit, a Division of Borg-Warner, originators of free wheeling. Every American car made today contains products of Borg-Warner Corporation.

Simplest refrigerating mechanism, the Norge Rollator has only three moving parts . . . it's just a roller slowly revolving in a permanent bath of protective oil.

NORGE WITH ROLLATOR

NORGE CHICAGO CORPORATION
469 EAST OHIO SUPERIOR 9745 CHICAGO

Walker Co., 59 E. Jackson Blvd.
Davis Store, Wabash and Van Buren
Harris Bros Co., 35th and Iron Sts. All Stores
Peterson Furniture Co., 1043 Belmont Ave. All Stores.
Tri-Par Radio Co., 119 N. Wells St.
Robinson Furnace Co., 213-21 W. Austin Ave. All stores.

SOUTH SIDE
J. J. Carroll Hardware Co., 1249 W. 69th.
Bullard Utilities Co., 3804 S. Ashland Ave.
J. Klein, Inc., 1401 and Related Sts.
C. A. Lundelius & Co., 6233 S. Peoria St.
Marquette Radio Co., 1947 Marquette Rd.
Daniel F. Lane, 4251 S. Ashland Ave.
National Plumbing & Heating Co., 261 E. 63d St.

WEST SIDE
Adelman Heating Co., 3322 Fifth Ave.
Benson's Music Shop, 5723 W. Chicago Ave.
Roller Piano Co., 2386 Milwaukee Ave.
Delight Utilities Co., 3700 W. 26th St.
Lambrecht's Radio Utility Shop, 1960 Milwaukee Ave.
Pollack Electric Co., 1923 W. Division St.
Robinson Refrigerator Sales, 3551 W. Madison St.
Roosevelt Refrigerator Co. 3938 Roosevelt Rd.
Snider Oil Burning Equipment Co., 3819 N. Cicero Ave.
Samuel Schlazer, 6403 S. Halsted St.
Yahn Supply Co., 3514 W. 26th St.
Sherrr Electric Utility, 4035 W. North Ave.

NORTH SIDE
R. Baumann's Radio Shop, 2029 N. Spaulding Ave.
Beerhelde Bros. Co., 5113-15 Diversey Av.
Meersman & Co., 6129 Northwest Hwy.
J. M. Kalish, 3761 Lawrence Ave.
Lewiason Radio Stores, 606 North Ave.
Nazel Piano Co., 5616 Irving Park Blvd.
Tri-Par Radio Co., 3118 Lincoln Ave.
A. W. Waldmann, 5912 N. Clark St.
Weber Electric Co., 4139 Lincoln Ave.
Wonder Radio Sales Co., 4766 Milwaukee Ave.

NEARBY CITIES
ROCKFORD—Zenith Stores, Inc.
American Beauty Music House
STREATOR—Williams Hardware Co.
ELGIN—Hawthorne Hardware Co.
PEORIA—F. A. Bernner & Co.
WATSEKA—Chicago Store
KANKAKEE—Chicago Store
ST. JOSEPH, MICH.—Troost Bros.
BENTON HARBOR—Troost Bros.
DECATUR—Morehouse & Wells
DIXON—Howard J. Hall
NILES CENTER—Niles Center Mercantile Co.
GLEN ELLYN—Patch Bros.
HINSDALE—Sonkun Hardware Co.
WAUKEGAN—Rioux Mech. Refr. Co.
AURORA—Broadway Furniture Co.
DE KALB—Lewis & Palmer
FREEPORT—Ridgeway Electric Co.
HAMMOND—Harris Bros. Co.
HERVEY—Harris Bros. Co.
ELMHURST—Harris Bros. Co.
RIVER FOREST—Harris Bros. Co.
CHICAGO HEIGHTS—Harris Bros. Co.
AURORA—Harris Bros. Co.
JOLIET—Harris Bros. Co.
WAUKEGAN—Harris Bros. Co.
GARY—Harris Bros. Co.
ROCKFORD—American Beauty Music Co.
BLOOMINGTON, Ill.—Auto Service & Sales, Inc.
LEMONT, Ill.—R. A. Gerharz
MORRIS, Ill.—Allen Furniture Co.

EVERY AMERICAN CAR MADE TODAY CONTAINS MATERIAL MADE BY BORG-WARNER COMPANY

30-6

IN FAMOUS
STINSON TRI-MOTORED PLANES
Radio Equipped
at RAIL RATES

CHICAGO TO:

CLEVELAND ___ $15.95
Flying Time—2 Hours 45 Min.

DETROIT ___ $13.45
Flying Time—2 Hours 10 Min.

TOLEDO ___ $12.10
Flying Time—1 Hour 50 Min.

SPRINGFIELD ___ $9.95
Flying Time—1 Hour 40 Min.

ST. LOUIS ___ $13.95
Flying Time—2 Hours 40 Min.

ROUND TRIP FARES 10% REDUCTION

PHONE STATE 7110

Buses leave Palmer House for Airport

ON THE HOUR

Ask leading hotel porters or Phone Air Passenger Depot

CENTURY AIR LINES INC.

Traffic Dept., Chicago Municipal Airport, Phone GROvehill 2500

1840•CUNARD•1931
91 YEARS OF SERVICE

NEXT SAILINGS
MAY 6
MAY 27
JUNE 17

AN IMPORTANT SHIP IN THE AFFAIRS OF MEN AND WOMEN. SHE SERVES EVERY WHIM AND MOOD WITH A FINESSE YET TO BE SURPASSED ON THE ATLANTIC; . . . DISTINCTIVELY A CUNARD CHARACTERISTIC AND A VERY EXCELLENT REASON WHY MORE PEOPLE HAVE CROSSED VIA CUNARD DURING THE PAST EIGHT YEARS THAN BY ANY OTHER LINE OR GROUP OF LINES.

See your local agent or
CUNARD
348 N. MICHIGAN AVE. CHICAGO
CENtral 2050
Purchase Cunard Travellers' Cheques

Nervous.. Headache

This Harmless Drink Gives Prompt Relief

How often have you endured an aggravating Nervous Headache—all through a hectic day or a sleepless night. You need suffer no longer. Here's a delightful Effervescent drink that gives prompt relief for Nervous Headaches and other nervous troubles.

Just drop a Dr. Miles' Effervescent NERVINE Tablet into a glass of water. Watch it bubble up like sparkling spring water, then drink it. In a few minutes your nervous headache leaves. You will be delighted with the prompt way this harmless drink quiets your "NERVES"—relaxes the nervous tension and gives effective relief for most nervous troubles. Get Dr. Miles' Effervescent NERVINE Tablets and try them whenever you feel nervous.

At All Drug Stores
Large Size $1.00 Small Size 25¢

Take your vacation
EUROPE
NEED COST NO MORE!

De luxe express to France and England
OLYMPIC Apr. 24 May 15
HOMERIC Apr. 30 May 22
MAJESTIC May 8 May 29
World's largest ship

De luxe express to England, France, Belgium
BELGENLAND
Apr. 30; May 29
Exclusively First Class to London via France
MINNETONKA
Apr. 23; May 23

Just a few of the many I.M.M. sailings to principal ports of Europe. Remember—there's always a convenient sailing, always a rate that suits, via I.M.M.
J. A. Roth, W. T. M., M. E. Larson, W. P. M., the N. Michigan Ave., Chicago, Bd. Randolph 6565, or any authorized steamship agent
WHITE STAR LINE
RED STAR LINE
ATLANTIC TRANSPORT
International Mercantile Marine Company

Just

taste it!

So crisp it crackles out loud when you pour on milk or cream. Toasted rice grains. Rich with flavor. A different treat for breakfast. Delicious for lunch.

Use in candies, macaroons. Try in soups. Kiddies are fascinated by Rice Krispies. Order from your grocer. A red-and-green package. Made by Kellogg in Battle Creek.

Kellogg's RICE KRISPIES

Subscribe to The Tribune

ILLINOIS TRACTOR COMPANY LANDS BIG SOVIET ORDER

Sells Russia $25,000,000 Worth of Machinery.

BY HENRY WALES.
[Chicago Tribune Press Service.]

MOSCOW, March 30.—[By Mail.]—Following a tour of inspection which led him clear across Siberia to the Pacific, where he visited Vladivostok, John Crumbaugh, representative since last autumn of the Caterpillar Tractor company of Peoria, Ill., has left Moscow for the United States. He will be replaced here by N. E. Gowing of Piedmont, Cal., who has been in London.

The Caterpillar Tractor company is estimated to have done $26,000,000 worth of business with the soviet government and its machines have been placed in numerous state and collective farms. Despite the efforts of the government to create its own industry and manufacture domestic tractors in accordance with the 5 year plan, the belief is held by Mr. Crumbaugh that another $50,000,000 worth of business will be done here by foreign makers.

Had Thrilling Adventures.

Mr. Crumbaugh had several thrilling experiences on his journey across Russia in the trans-Siberian express. On one occasion, after his sleeping car had been wrecked and cut out of the train, he was forced to sleep on the floor in the dining car. During the night one of the cooks, sleeping beside him, went out to the rear of the car, believing he heard moans.

Through the frosted window he could make out two forms, clinging to the hand rails and wedged against the steps of the vestibule. The door was opened and a dead woman, frozen stiff, her ungloved hands clutching the brass rails in a lifeless viselike grip, and her child, a boy aged 9, were found there.

They were taken into the dining car and efforts were made to resuscitate the boy, who had lost consciousness. He was revivied with a swallow of vodka.

At another station Mr. Crumbaugh alighted to stretch his legs. While walking up and down the platform he was attracted by the sight of an apparently demented woman rushing up and down, talking excitedly to every one who would heed her. She carried what appeared to be a bundle of rags pressed against her bosom.

"I thought she wanted some cigarets or a few kopecks, and I handed her a box with a few in, and a ruble," Mr. Crumbaugh said. "She ignored what I offered, however, but threw aside the rags and disclosed a dead baby. The infant had evidently been dead two or three days. Apparently the mother had become demented."

Mr. Crumbaugh said that east of Chita, in the Amur river district, the dining car literally fell to pieces, collapsed as the train was pulling out of the station and disintegrated.

"They make some miraculous repairs right on the road," he said. "They jack up cars and locomotives and repair jobs which in America would only be handled in railroad shops by experienced crews of skilled mechanics.

Finds Food Bad.

"Food was rather bad on the train I went east on, but all right coming westward on my return. Whenever I experienced any difficulty I went immediately to the G. P. U. police at the railway station and they found me a room in the hotel or somewhere and produced food for me—eggs at $1.50 apiece, bread, tea, etc."

Prices are extremely high for foreigners in the far eastern regions of Siberia, Mr. Crumbaugh said, and it costs almost $60 a day to live in Vladivostok.

"An ordinary luncheon costs $11 to $12.50," he said. "I saw a rivetless ship, welded by acetylene torch, 700 tons burden, and made of plates three-sixteenths of an inch thick, at the Vladivostok shipyards. She will be sent to the arctic and used as a whaler, but she seemed so frail she looked as though she would crumble up like an eggshell."

Sees Rush to Farms.

Mr. Crumbaugh witnessed the rush to collective farms in Siberia and feverish building efforts to house the communal villages.

"Whole new towns have been put up, log cabins and wooden shacks, mostly with walls up but still roofless," he said. "I saw millions of feet of cut and sawed timber piled up along the line of the trans-Siberian awaiting shipment."

TRIBUNE VESSELS START LAKE RACE TO CHICAGO PORT

(Pictures on back page.)

Two lake vessels belonging to THE TRIBUNE, the Thorold and the New York News, cleared the Welland canal early last evening and pushed out into Lake Erie on the first long open stretch of their race for Chicago.

The skippers, Capt. George Ferguson and Capt. F. V. McIntyre, and the crews are anxious for the honor of being the first to land a cargo of paper in Chicago after the opening of navigation. Capt. Ferguson's Thorold, a specially designed motorship, is bringing 2,268 tons of paper and the New York News, a steam vessel, 1,220 tons. Both are expected to dock in the Chicago river on Sunday.

Their cargoes are the first that have come out of the Welland canal this spring, both boats leaving the dock of the Ontario Paper company, a TRIBUNE subsidiary, early in the afternoon. They were delayed for the opening of a railroad bridge over the canal. A chartered paper carrying boat, the Bennington, went into the canal yesterday and another, the Burlington, was coaling at Detroit last night and will proceed to the mill at Thorold on the canal for loading.

McFeely Appoints Three to Office in Oak Park

Three appointments were made last night by Willis McFeely, newly elected president of the Oak Park village board, at the regular meeting of the board. The new appointees are W. W. Clark, veteran newspaper man, as court clerk, succeeding Ben Colewell; Thomas W. Barrett Jr., as prosecuting attorney, succeeding Thomas A. Walpole, and Ted R. Leth, president of the Oak Park Real Estate board, as controller, succeeding William Unfried. Barrett is a nephew of Charles V. Barrett, member of the county board of review.

HARRISON HIGH BAND IS CHOSEN CITY CHAMPION

BY EDWARD MOORE.

Harrison High school will send its band as the Chicago entry to the national high school band contest in Tulsa, Okla., May 23, 24, and 25. The Harrison band won the city final contest last night.

The place was the auditorium of Roosevelt High school, and seven bands that had survived the preliminary and semi-final contests competed. Each played a piece required by the terms of the contest and another of its own choice.

Playing Shows Improvement.

There has been a quite extraordinary betterment in high school band playing in the last few years, especially in matters of spirit, attack, and general musical development. Most of them appeared to be under almost military discipline, not only in uniform but in deportment. As the curtain raised, the players were all in position on their seats, instruments, at least the small instruments, across their lap. As the director stepped to the stand, instruments were raised, as the baton went into the air, playing position was taken, and, with the first stroke, the music started.

This was an interesting spectacle. It needed only one further item, that all the instruments should have been tuned to the same pitch. That they were not in all cases was the chief fault, and also the undoubted reason why several were not tied for first place. But a contest that requires Massenet's "Phedre" overture for bands of from fifty to seventy-five players, and the Entrance of the Gods Into Valhalla, from Wagner's "Rheingold," for bands of from seventy-five to 100, with chosen pieces such as Gomez's "Il Guarany" overture, Verdi's "Force of Destiny" overture, and Tschaikowsky's "Valse des Fleurs," is no competition of beginners, but quite the contrary.

Senn Band Plays.

While the figures of judgment were being added and averaged, the Senn band appeared to play some extra numbers. This organization was not required to be in the contest, having been city champions in 1927, 1928, and 1929, and national champions in 1929. It is still rather the superior of the actual entrants.

Four selections were made, each to receive a shield as token. In order, they were Harrison, as just stated, Capt. John H. Barabash, director; Lane second, Capt. Gardner P. Huff, director; Austin third, Capt. Edwin O. Schildhauer, director, and Lake View fourth, Capt. Louis D. Wals, director. The other contestants were Schurz, Tilden, and Morgan Park. Fenger was listed among the entrants, but did not appear.

Thieves Carry Away $1,000 Loot at Evanston Home

Thieves broke into the residence of William M. Williams, 906 Michigan avenue, Evanston, yesterday while members of the family were absent and carried away jewelry and clothing valued at about $1,000. Mr. Williams is president of the B. F. Gump company, manufacturers of flour machinery.

ANY DRESS FREE
Bring in 6 or more garments to any of our offices and we will deliver them anywhere in Chicago Free.
DRY CLEANED 79¢
PRESSED AND FINISHED PLEATED OR PLAIN—ANY MATERIAL
ALL GARMENTS INSURED All Work Guaranteed

Men's Suits 79c
Women's Hats 35c
Gloves, per pair 25c
Pajama Ensembles 79c

6 GARMENTS, $4.50

We clean Curtains, Drapes and Portieres at Money-Saving Prices. We use a non-shrinking process.
Don't confuse our quality work with that done by cheaper cleaning concerns in the loop. Over 100,000 Satisfied Customers

3-Day Service
Ladies' or Gents' Robes 79c
Fur Coats Cleaned and Glazed $3.00
Gents' Hats 60c
Dresses and Coats Dyed $2.69

THREE CONVENIENT OFFICES
STERLING CLEANERS — 202 So. State St., 4th Floor, cor. Adams, Above Liggett's. Opp. the Fair. Phone Harrison 5672
STATE-LAKE CLEANERS — 190 No. State St., Room 200, State-Lake Bldg. Phone State 3139
WOODS CLEANERS — 84 W. Randolph St., Room 102, Woods Theater Bldg. Phone Harrison 5672
Phone Any Office for Pickup and Delivery—Slight Extra Cost

...IF YOU SEEK LUXURY WITHOUT DIN

To people who appreciate luxury in its finest sense, Hotels Windermere have an appeal seldom duplicated even by other noted residential hotels. Here they discover an atmosphere of taste and dignity which adds immeasurably to the pleasure of living. They find, moreover, that at the Windermere they need not sacrifice personal privacy to enjoy the convenience of a great hotel. + For a limited additional number of families or individuals, Hotels Windermere have suites and apartments available. These vary from two to six rooms, and are appointed to order if desired. There are a few single rooms, also, for transient or extended accommodation. Your inquiry or inspection is invited. Please communicate for appointment.

TEN MINUTES TO THE LOOP

Hotels Windermere
56TH STREET AT THE LAKE TELEPHONE FAIRFAX 6000

COMMANDER EIGHT
style and spirit!
free wheeling
thrill and thrift!

All the power *you expect a Champion to have . . . more power per cubic inch than any other car under $2400!*

* * *

All the speed *any emergency can ever demand.*

* * *

All the style *by which the new Studebakers are so instantly recognizable.*

* * *

All the stamina *which Studebaker Championship records have proved repeatedly.*

ALL this, plus the most important advance in motoring since the electric starter — Free Wheeling with positive gear control!

Free Wheeling, pioneered by Studebaker, has swept the nation. Other motor car builders have adopted it — notably Pierce-Arrow and Lincoln, whose conservative engineering judgment is beyond argument. *Others will follow.*

But right now, in a Free Wheeling Commander, *you* can enjoy the thrill of unfettered travel, *carried* instead of *harried* by the force of momentum!

You will enjoy it doubly, because it will save you 15 to 20% on gasoline and oil. Out of each 10,000 miles you travel, the Commander's velvet 101-horsepower engine *works* but 8,000 miles.

Every curve and crossing, every occasion for slowing down or gear change, will bring you added satisfaction, as you shift silently, easily, without touching the clutch.

You will delight in the knowledge of greater safety. Public highway and traffic officials from coast to coast have pronounced Studebaker's Free Wheeling with positive gear control a distinct contribution to highway safety.

Think ahead before you buy. Ask yourself: *"How new is any 'new' car without Free Wheeling?"* How much will it re-sell for a year or two from now?

May we place a Commander Eight at your disposal?

$1585
4-door, 5-passenger sedan

COMMANDER EIGHT PRICES
COUPE for 4 : $1585
VICTORIA : 1585
BROUGHAM, (*illustrated*) 6 wire wheels, trunk and safety glass throughout : 1730
SEDAN : 1585
REGAL SEDAN, 6 wire wheels, trunk rack and safety glass throughout : 1730
Prices at the factory. Bumpers and spare tires extra.

STUDEBAKER SALES CO. OF CHICAGO
Michigan Ave. at 26th St. Phone Calumet 6480

NORTH SIDE BRANCH 6101-05 Broadway
ALBANY PARK BRANCH 3822 Lawrence Ave.
SOUTH END AUTO SALES 119 E. 110th St.
SOUTH SHORE BRANCH 7730 Stony Island Ave.
WARREN MOTORS, INC. 739-43 Madison St., Oak Park
H. & G. MOTOR SALES 3406 Lincoln Ave.
CALUMET AUTO SALES 95th and Ewing Ave.
EVANSTON BRANCH 1836 Ridge Ave.
LOGAN SQUARE BRANCH 2859 Milwaukee Ave.
SOLBRIG BROS. MOTOR CO. 6120 S. Western Ave.
SOUTHWEST BRANCH 7605 S. Halsted St.
PARKWAY AUTO SALES 5834-36 W. 22nd St.
MANSFIELD MOTOR SALES 5850 W. Division St.
WEST SIDE BRANCH 4833-55 Washington Blvd.
MACK BROS. AUTO SALES 2045 W. Chicago Ave.
INDEPENDENCE AUTO CO. 3808-10 Roosevelt Road
MIDLAND MOTOR SALES 4492 Archer Ave.

ILLINOIS
ARLINGTON HEIGHTS—Sears Motor Sales
AURORA—Hobbs Motor Sales
BARRINGTON—Schmoble Bros. & Collins
BENSENVILLE—Gallus & Son
BLUE ISLAND—Blue Island Garage
CHICAGO HTS.—H. C. Wehrmann Motor Co.
DE KALB—Sawyer Motor Sales
DOWNERS GROVE—Whitney Motor Sales
ELGIN—Elgin Auto Sales
GLEN ELLYN—Avenue Garage
GRAYS LAKE—Geo. A. Brandstetter
HARVEY—Champion Motor Sales
HIGHLAND PARK—Ghostine Motor Co.
LIBERTYVILLE—Libertyville Garage
MORTON GROVE—Morton Grove Garage
NAPERVILLE—Reidy Motor Sales
PARK RIDGE—Geo. Marquette Motor Sales
PAW PAW—Girton & Case
PLANO—Fox River Garage Co.
WAUKEGAN—Cenzalmo Motor Co.
WESTERN SPRINGS—Glasner Bros.
WEST CHICAGO—South Side Garage
WOODSTOCK—Burton Motor Sales
INDIANA
CROWN POINT—Mosher & Clemson
EAST CHICAGO—East Chicago Garage and Sales Co.
HAMMOND—Wolf Motor Sales
HIGHLAND—M. J. Grimmer
LOWELL—George J. Heuvel

No Mid-Year Model Changes
STUDEBAKER—BUILDER OF CHAMPIONS

DAUGHTER SEEKS MISSING GEMS OF LILLIAN RUSSELL

Sues to Break Will of Stepfather.

Pittsburgh, Pa., April 15.—[Special.]—The late Alexander P. Moore purchased for $1,000 a pearl necklace which was part of the estate of his wife, Lillian Russell, three days after an appraiser had valued the string at $8,500, it was testified in Orphans' court today.

The testimony was given by J. A. Grant, Pittsburgh newspaper man, in whose name the sale was listed. Grant was testifying at the trial of the suit of Mrs. Dorothy Russell Calvit to break the will of her stepfather, the late ambassador and publisher.

Grant said he gave the Union Trust company a check for $1,000 for the necklace, consisting of 67 pearls and a diamond clasp, Nov. 24, 1922—but that he acted only as Moore's agent.

Judge Trimble previously had ruled that the Moore estate must show what became of the necklace and of a $15,000 marquise diamond ring, alleged to have vanished from the estate of the famous beauty.

Appraises Jewels Highly.

A deposition of Smith A. Keim, New York jeweler, who had been engaged to appraise Miss Russell's jewelry after the comic opera star's death, listed the necklace as worth $8,500 and the ring worth $15,000.

Keim, in his deposition, said the marquise diamond and the pearl necklace were not offered for sale when the jewels, objects of art, and personal effects of Miss Russell were auctioned by the American Art galleries.

Mrs. Calvit seeks one-half of her stepfather's estate, worth about $600,000. She alleges Moore promised to provide for her when Miss Russell accepted his marriage proposal.

Tells of Missing Property.

Other depositions concerning the allegedly missing articles were given by Ada Patterson, magazine writer, and William W. Seaman of the American Art galleries.

A portrait of Miss Russell painted by Howard Chandler Christy was given to Miss Russell by the artist because, he said in a deposition, Moore "raised a disturbance about the bill and didn't pay it." Christy said his bill was $3,000.

FIGHTS FOR GEMS

Mrs. Dorothy Russell Calvit.

WORLD'S FASTEST AIRLINE

3 hours to Kansas City.....$25.00
5 hours to Tulsa.....$37.50
6 hours to Oklahoma City.$44.50
7 hours to Dallas or Ft. Worth.....$54.50
9 hours to Houston.....$70.50
1½ days to Mexico City.$157.50

See any Western Union Office for reservations or call

BRANIFF AIRWAYS, INC.
Lobby Auditorium Hotel
Telephone Harrison 4550

FILE NEW SUIT TO HALT MERGER OF CAR LINES

A new suit to stop the merger of the city's transportation lines was started yesterday before Circuit Judge Michael Feinberg. The suit, alleging that the consolidation is invalid on grounds that the enabling legislation is unconstitutional, was filed as a supplemental bill to a suit begun more than six years ago.

The petition asks for an injunction to restrain the elevated lines from becoming a part in the merger. It was filed by Attorney Mitchell Dawson in behalf of Edward B. Grossman, retired business man living at the Chicago Beach hotel and a stockholder in the Chicago Elevated Railroad company. In his original suit Grossman asked for an accounting from Samuel Insull and others in connection with the 1911 amalgamation of the south and west side elevated lines.

Judge Feinberg granted Attorney Charles Le Roy Brown, representing the elevated company, thirty days in which to file an answer or demurrer to the new suit.

PURSE SNATCHED FROM WOMAN.

A Negro thief yesterday snatched a purse containing $23 from Mrs. Minerva Geary, 5002 Drexel avenue, as she was boarding a Cottage Grove avenue street car at 50th street.

The Big News.. Today!

Miss Oak Park: "Lucky girl . . . with that lovely ring on your finger . . . and that 'National Hartman Weeks' look in your eye!"

Miss Hyde Park: "Yes . . . I confess . . . I'm on my way to the 'Department Managers Day' at Hartman's Loop Store!"

Hartman's Loop Store . . . the Largest Home Furnishing Institution in the Great Middle West (With Smaller Replica Stores Located Everywhere for Your Shopping Convenience).

WORLD'S LARGEST HOME FURNISHERS
HARTMAN'S
A National Institution . . . Everything for the Home
LOOP STORE . . . WABASH AND ADAMS

ALL HARTMAN STORES OPEN EVERY NIGHT

Plan Now-Your Great Adventure in the
NORTHWEST WONDERLAND-

CHICAGO MILWAUKEE ST. PAUL and PACIFIC

The Electrified Route, Scenically Supreme

De luxe transcontinental trains. Roller-bearing riding ease. Open observation cars. Meals by Rector of Broadway fame.

Escorted, All-expense Tours if you wish. Just like a big house party.

Ride romantic trails, cruise, swim in the Pacific Ocean, ski, dog-sled in mid-summer, motor, or loaf at delightful mountain chalets.

See Yellowstone Park, through new Gallatin Gateway; Montana Dude Ranches; Spokane's lakelands; Puget Sound; Seattle, Tacoma, Mt. Rainier, Mt. Baker; Olympic Peninsula; Victoria, Vancouver; Alaska.

Low Excursion Fares in Effect All Summer to
YELLOWSTONE PARK
Through New Gallatin Gateway
SPOKANE (Inland Empire)
SEATTLE and TACOMA

For free booklets and complete information, call
Chicago Ticket Office
88 South Clark Street (at Monroe)
Phone Central 7600
E. J. Schilling, General Agent

The MILWAUKEE ROAD
ELECTRIFIED OVER THE ROCKIES TO THE SEA

Capital

More money is invested in land and its improvement than in any other security or commodity. Such billions invested add to the safety of the capital of every individual investor in Real Estate. Land is the basis of all wealth.

Harmon National
WM. E. HARMON & COMPANY
PROPERTIES IN 32 CITIES

QUICK RELIEF FROM CONSTIPATION

This is the joyful cry of thousands since Dr. Edwards produced Olive Tablets, the substitute for calomel.

Dr. Edwards, a practicing physician for 20 years and calomel's old-time enemy, discovered the formula for Olive Tablets while treating patients for chronic constipation and torpid liver.

Olive Tablets do not contain calomel, just a healing, soothing vegetable laxative, safe and pleasant.

No griping is the "keynote" of these little sugar coated, olive-colored tablets. They help cause the bowels and liver to act normally. They never force them to unnatural action.

If you have a "dark brown mouth"—bad breath—a dull, tired feeling—sick headache—torpid liver—constipation, you should find quick, sure and pleasant results from one or two of Dr. Edwards' Olive Tablets.

Thousands take them every night to keep right. Try them. 15c, 30c, 60c.

ADVERTISE IN THE CHICAGO TRIBUNE

DE SOTO EIGHT

NOW ONLY $965 and up, f. o. b. factory

Consider these important features of this fine Eight: *77-horsepower engine*, insuring split-second acceleration, smooth high speeds and effortless hill climbing . *Four-point engine suspension* with rubber mountings at front and rear to prevent transmitting power impulses to frame and body . *Internal weatherproof hydraulic brakes*—the safest, surest type made—always perfectly equalized and soft and positive in action . *New slender profile radiator* accentuating long sweeping lines and low-swung appearance . *Scientifically designed springs*, controlled by four hydraulic shock absorbers to insure complete riding comfort over any road . *Unisteel body*, welded into one solid piece, without seams or joints to squeak and rattle—the strongest, quietest, safest type of body obtainable . *Roomy, handsomely appointed interiors*, with new French pleat upholstery and hardware in the modern manner . All these and many other desirable attributes of complete and permanent motor car satisfaction are embodied in the De Soto Eight. Remember its surprisingly low price. See it—drive it—and confirm our statement that no Eight of comparable price provides so much quality for so little money.

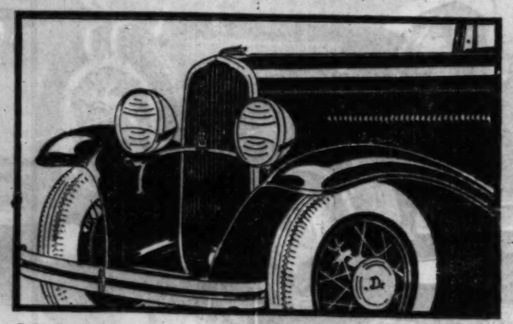

CHRYSLER MOTORS PRODUCT

When you see a slender profile radiator, think of De Soto

NORTH
Fine-Thomas Motor Sales, 4140 Irving Park Blvd.
M. J. Schmidt, 3718-20 Southport Ave.
Arnold Towne, Inc., 5450 Broadway
Sunnyside Motor Sales, 4513 Lincoln Ave.
Bernard & Lee, Evanston, Ill.
Phil Engelking, Arlington Heights, Ill.

NORTH—Continued
Garlisch Motor Sales, Elk Grove, Ill.

WEST
Ryan-Shields Motor Sales, 4628 Washington Blvd.
Demos Auto Sales, 4325 W. Grand Ave.
Cicero Auto Shop, Cicero, Ill.

WEST—Continued
C. J. Eck Motor Sales, Forest Park, Ill.
The Luthin Motor Sales, Hinsdale, Ill.
Tom Harrigan, Oak Park, Ill.
Herman V. Miller, Glen Ellyn, Ill.
Luthin Motor Sales, La Grange, Ill.
Tom Harrigan, Inc., Maywood, Ill.

SOUTH
Dorchester Motor Sales, 1373-81 E. 67th St.
Bergstrom Auto Sales, 820 W. 59th St.
Brough Motor Sales, 7446 Stony Island Ave.
Richardson Motor Sales, 7633 S. Ashland Ave.
Gage Park Motor Sales, 5625 S. Western Ave.
S. & H. Motor Sales, Chicago Heights, Ill.

$5,000.00 IN CASH

For best answers to the Chicago Tribune's

TUNE TANGLES SONGS OF YESTERDAY IN CROSSWORDS

The title of a song is in each Crossword. Solve the Crossword and name the song.

NO. 40 CHICAGO TRIBUNE TUNE TANGLES

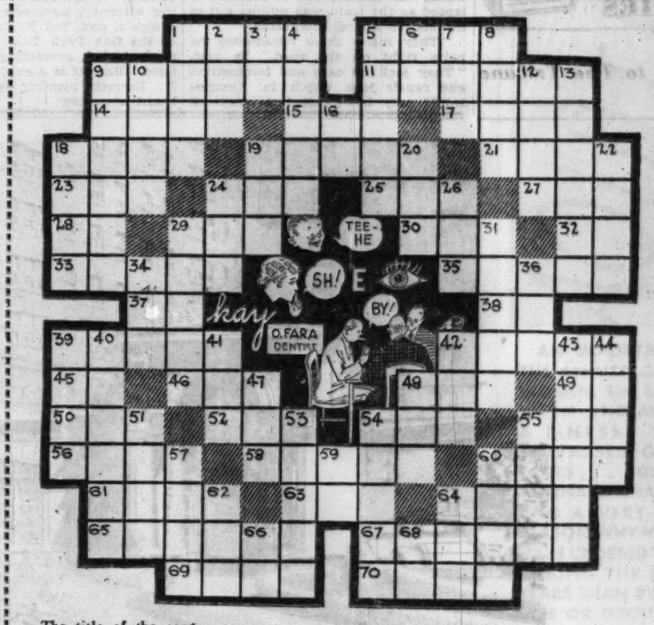

The title of the song in this Tune Tangle is:_____
(Write the title of the song here.)

HORIZONTAL
1. Go by
5. Audacious
9. Bird
11. Another bird
14. S. Afr. drug plant
15. Time past
17. Mexican laborer
18. Killed
19. Country of southwest Asia (Poetic — and useful)
21. Soap and water
23. Greek letter
24. Fingerless glove
25. Place
27. Owing
28. Railroad (abbr.)
29. Boy
30. That woman
32. Egyptian deity
33. An ordinance
35. Oust
37. Skyward
38. Preposition
39. Cause to exist
42. The whole amount
45. Preposition (Hang on to it)
46. Meadow
48. Fish
49. Perform
50. Frequently
52. Beast of burden
54. Beverage
55. Fuss
56. End piece
58. Head of an Arab family (Get it?)
60. Baking compartment
61. Applaud
63. Paddle
64. American (abbr.)
65. More weird
67. Ashes
69. Sharp
70. Head of a college

VERTICAL
1. Fore part of a ship
2. Part of verb "to be"
3. Thus
4. Commence
5. Fools
6. Conjunction
7. Part of the mouth
8. Female deer
9. Trashy
10. Athena's name as a sun god
12. Raucous
13. Undergo patiently
16. Southern state (abbr.)
18. Native of Serbia
19. Help
20. Affirmative
22. To close
24. Stomach
26. Definite article (Take it away!)
29. Flap of a coat
31. To eulogize
34. Carry laboriously
36. Vessel
39. Shoe
40. Rub out
41. Beverage
42. Mound
43. Snakes
44. Fish-eating diving bird
47. Beast of burden
48. Deer
51. Brick
53. Cut
54. Ventilated
55. Say
57. Bird
59. Each (abbr.)
60. Portentous sign
62. Pastry
64. Striped camel's hair cloth
66. Early English (abbr.)
68. This person

Follow These Simple Rules:

1. Each evening for 42 consecutive evenings (not including Saturday) W-G-N will broadcast 3 songs of yesterday—"Tune Tangles." On each day following the broadcast the Chicago Tribune will print a "Tune Tangle" Crossword Puzzle. Each puzzle will contain the title of one of the songs broadcast the preceding evening. You are invited to listen to the broadcast, solve the Tune Tangle Crossword in the next day's Tribune and name the song.

2. The Chicago Tribune will pay $5,000.00 in Cash Prizes to the persons who send in the nearest correctly solved and neatest complete sets of answers in accordance with these rules. NOTE: This means that you do not necessarily have to solve each of the 42 Tune Tangles *completely* to win. The prizes will be paid to the persons whose entries rank highest.

3. The prizes are as follows:

1st Prize		$1,000.00
2nd Prize		500.00
3rd Prize		250.00
Next 2 Prizes,	$100.00 each	200.00
Next 5 Prizes,	50.00 each	250.00
Next 10 Prizes,	25.00 each	250.00
Next 100 Prizes,	10.00 each	1,000.00
Next 310 Prizes,	5.00 each	1,550.00
430 Prizes, Totaling		$5,000.00

4. This offer is open to everyone—men, women, boys and girls—except employes of the Chicago Tribune and their families. You pay nothing. Just prove your skill.

5. Tune Tangle Crosswords are to be submitted only in complete sets. Do NOT send in each puzzle separately. Hold all puzzles until you have the complete set of 42. Then send them to "Tune Tangles," Chicago Tribune, Postoffice Box 1718, Chicago, Illinois. All entries must be in by midnight, 15 days after Puzzle No. 42 has been printed.

6. Each entry must be sent by First Class Mail, postage prepaid. Entries with insufficient postage will be returned by the Postoffice Department. Contestants may submit as many sets of puzzles as they wish, but no contestant will be entitled to more than one prize.

7. You need not buy the Chicago Tribune. You may copy or trace the puzzles and send them in. The Chicago Tribune may be examined at any of its offices or at Public Libraries free of charge.

8. The judges will be appointed by the Chicago Tribune. Their decision will be final. In case of ties, a duplicate award will be paid to each tying contestant.

Tune In W-G-N Tonight at 8:00

THE NEXT TUNE TANGLE WILL APPEAR IN TOMORROW'S TRIBUNE

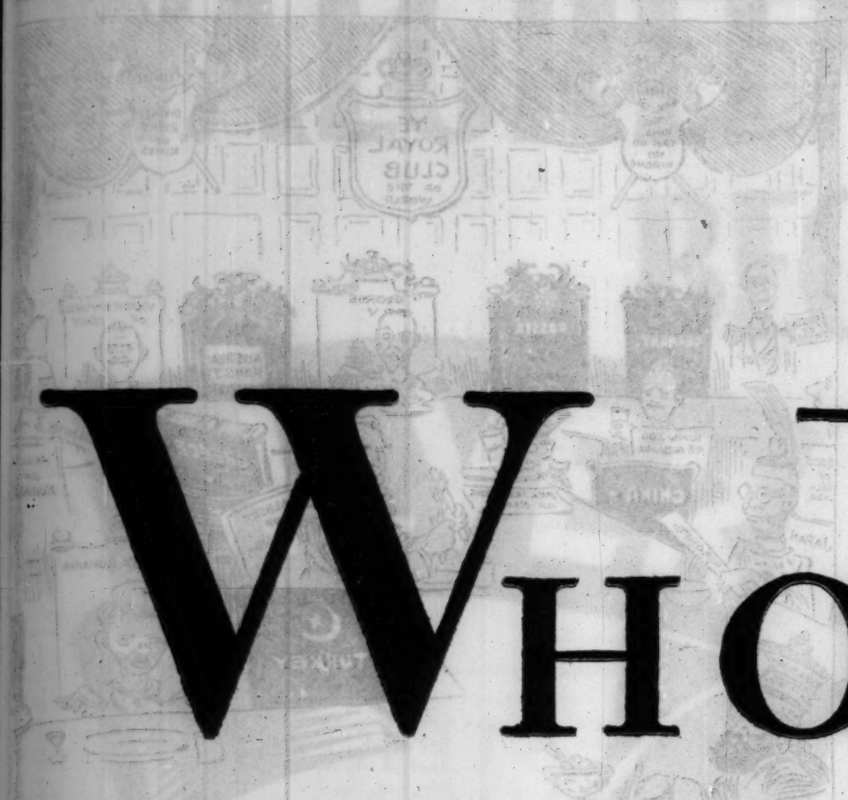

WHO SAYS SO!

ADVERTISING in THE SATURDAY EVENING POST is expected to state the truth.

The intelligent readers of this magazine are aware of that, as well as are the advertisers.

They know that The Post excludes advertising which is in any way unworthy.

They know that The Post exercises on advertising text a constructive if sometimes irritating editorial service.

They know that The Post policy is to temper reckless or super-exuberant claims.

They know that The Post declines to print advertising which unfairly reflects on competitors.

THIS thorough-going advertising probity fits four-square with the magazine's scrupulous editorial character.

The combination pays dividends to advertisers in reader confidence and responsiveness which it would be hard to overvalue.

The statement you make about your goods in your advertising in THE SATURDAY EVENING POST is exempt from the usual *"caveat emptor"* discount.

The reader's subconscious *"who says so"* is satisfied not only by your good name but by ours!

THE SATURDAY EVENING POST

"AN AMERICAN INSTITUTION"

THE CURTIS PUBLISHING COMPANY

INDEPENDENCE SQUARE, PHILADELPHIA

Chicago Daily Tribune

THE WORLD'S GREATEST NEWSPAPER

FOUNDED JUNE 10, 1847

ENTERED AS SECOND CLASS MATTER JUNE 3, 1903, AT THE POSTOFFICE AT CHICAGO, ILL., UNDER ACT OF MARCH 3, 1879.

All unsolicited articles, manuscripts, letters and pictures sent to The Tribune are sent at the owner's risk, and The Tribune company expressly repudiates any liability or responsibility for their safe custody or return.

THURSDAY, APRIL 16, 1931.

THE TRIBUNE OFFICES

CHICAGO—TRIBUNE SQUARE.
MILWAUKEE—TRUST COMPANY BUILDING.
NEW YORK—220 EAST 42D STREET.
WASHINGTON—815 ALBEE BUILDING.
BOSTON—718 CHAMBER OF COMMERCE BUILDING.
ATLANTA—1823 RHODES-HAVERTY BUILDING.
LONDON—135 FLEET STREET.
PARIS—1 RUE SCRIBE.
BERLIN—69 UNTER DEN LINDEN.
RIGA—ELIZABETES IELA 15/3.
ROME—GALLERIA COLONNA (SCALA A).
VIENNA—8 ROSENBURSENSTRASSE.
WARSAW—PLAC KRASINSKA 6.
GIBRALTAR—HOTEL CECIL.
PEIPING—GRAND HOTEL DES WAGON-LITS.
SHANGHAI—38 AVENUE EDWARD VII.
TOKIO—IMPERIAL HOTEL.
MEXICO CITY—HOTEL REGIS.
PANAMA CITY—HOTEL CENTRAL.

SPECIAL REPRESENTATION.
SAN FRANCISCO—820 KOHL BUILDING.

THE TRIBUNE'S PLATFORM FOR CHICAGOLAND

1. *Make Chicago the First City in the World.*
2. *Start the Subway.*
3. *Electrify the Railroads.*
4. *Abolish the Smoke Pall.*
5. *Separate Grades of Boulevards and of Through Streets.*
6. *End the Reign of Gangdom.*

"Give me liberty to know, to utter and to argue freely according to my conscience, above all other liberties."
—Milton.

NOW THE SUBWAY CAN BE BUILT.

No doubt the most important single contribution which the new city administration can make toward the physical upbuilding of Chicago will be the improvement of transportation through the construction of the subways. A tremendous obstacle thus far has been distrust of the capacity, not to say honesty, of the jobholders under the previous administration. That obstacle has now been removed. The disposition to delay in making definite commitments may have been warranted before the election, but it ought not be permitted to become a habit.

Sixty million dollars of the money needed to build subways is in hand in the city treasury in the form of the traction fund. The money should be put to work for the benefit of the car riders of Chicago from whom it was collected. More than that, it should be put to work to provide employment for thousands of men who are now out of jobs. The construction of subways will provide steady employment for several years for building mechanics of all sorts from common laborers to the most skilled tradesmen. Secondarily it will provide employment to workers in steel and cement mills, car building plants, and electrical equipment houses. The new rapid transit lines will necessitate a considerable amount of remodeling of existing buildings and will provide a sound basis for new buildings along the new routes. No other project now under consideration in Chicago—not even the World's Fair—offers as much or nearly as much for the common welfare as does this improvement in transportation.

The only important obstacles which remain are legal. A considerable number of the property owners who were specially assessed for the subway have taken their objections to court. Also, suit has been brought in the name of a number of taxpayers alleging that the enabling legislation under which the traction ordinance was written, the traction ordinance itself, and the supplementary subway ordinance all are unconstitutional. In addition, it is considered not unlikely that objections will be raised by junior security holders to the financial reorganization and consolidation soon to be submitted to Judge Wilkerson in the federal court. If these cases are all carried to the highest courts, as they might well be, months and even years may elapse before Chicago enjoys any considerable improvement in local transportation and before any wages will be paid to construction workers engaged in building the subways.

We do not suggest that the objections raised in the various suits are trivial, but whatever their weight they are obstructing progress at a critical time. It is to be hoped that under the strong leadership of the new city administration the difficulties can be composed out of court. Now that there is some assurance that subway funds will not be squandered there should be a much greater disposition toward compromise.

THE POLITICAL MEDICINE MAN.

Senator James Couzens of Michigan advises the business men who will meet in the convention of the United States Chamber of Commerce at Atlantic City to find remedies for economic conditions in private initiative unless they are prepared to have the government forced into the scene. The captains of industry are aware of the danger, but, however bewildered they may be in their investigation of cause and effect, they have no reason to believe that there is a clearer vision given to the members of congress. Fortunately congress is not in session.

Two things may be said of conditions. They are not attributable to political restrictions imposed on masses of the population. They are not caused by the predominance of an overprivileged and unsocialized top class. These two facts distinctly limit the province of politics even in theory. The first cannot be denied as a fact. The second may be protested, but reasonable people will not maintain that capital in the United States is largely in the hands of men seeking to establish a plutocracy on the general ruin of the country.

It used to be that the existence of a privileged class was attributed to restrictions imposed on democratic government. When the Englishman without a freehold could not vote it was not astonishing that a man with less than a hundred pounds a year could not hunt partridge on his own land. When Manchester, Leeds, Sheffield and the other manufacturing towns had no representation in parliament it was not remarkable that the workmen's conditions of employment were wretched and their wages unsatisfactory. The American democracy has been extended in every direction, with direct primaries, direct election of senators, woman suffrage, etc. Political action is not strangled by an autocracy.

There are, of course, some tory barons in finance and industry, but they are not politically entrenched. The United States senate in a former generation was regarded as the citadel of privilege. It is now the post-graduate school of the radicals. Where Aldrich, Platt, Quay, Foraker, Penrose et al. once sat in oppressive contemplation of the common herd La Follette, Norris, Nye, Frazier and the others of the minority in command do now gambol and cavort.

Political theorists in such circumstances are in doubt where to take hold of the economic problems, much as they would like to tie into them. The political privileges of the country cannot be blamed, because they are universally spread. If there were an autocratic and obdurate senate indirectly elected and directly controlled by large money that would be a radical objective, but there isn't such a body.

The government took a try at two staples of the country's economy and is bogged in wheat and cotton. It is to be doubted that even Mr. Norris thinks that if he could nationalize all the hydro-electric production in the country he would have found a solution of the business cycle and would put the country's business on a level where the production, distribution and consumption of goods would have no upsetting ups and downs. A particular enthusiasm will cover a lot of ground, but it is to be doubted that Mr. Norris covers that much.

The political perplexity of the radicals, liberals, and progressives is apparent. Evidently most of them do not want Moscow, but they forever see it ahead. If their programs seem to fade out in stutterings it is probably because they always get a glimpse of Mr. Stalin whatever road they take. If they wanted Mr. Stalin the way would be clear, but not wanting him is what must affect, say, John Dewey, and make his present day political proposals about as lucid as a mahatma's explanation of yoga would be to an Arkansas cotton planter.

ABOLISH THE SMOKE PALL.

It is a prominent item of the good news for citizens emanating from the city hall these days that the newly appointed city prosecutor, Mr. McNamara, proposes to make the smoke ordinance mean something once more. Chicago does not have to live under a smoke pall. Before the beginning of the late city hall régime a persistent campaign for cleaning the air we breathe had produced encouraging results. With the demoralization of our city government the smoke pall descended again and present conditions are as bad as they well could be. There is general disregard of the ordinance and reeking chimneys are everywhere to be seen. Each represents a breach of the law.

The smoke nuisance costs dwellers in Chicago millions of dollars a year, an economic waste that has little excuse or justification. There has been plenty of time for the installation of proper heating devices. Careless stoking is a matter of lax discipline. Vigorous prosecution is called for in justice to the community, to save health and money. The smoke that afflicts our health and comfort, destroys clothing and furnishings, and makes the city less attractive to its inhabitants and to visitors represents direct economic waste to the individual who permits it, for it represents insufficient combustion, low fuel efficiency. It means slovenly business management as well as slovenly civic housekeeping. That it should have been tolerated so long is not creditable to a self-respecting community or to the efficiency of management or to its sense of public responsibility.

Mr. McNamara should have the coöperation of all citizens and their strongest support.

COURTESY TO THE PUBLIC.

Mayor Cermak has instructed the department heads to discipline city employés in courtesy to the public. The mayor realizes that the city is inviting the world to the fair and it is time to form the habit of affability becoming in a host. The police are probably the most in touch with people day by day, but public service is generally a matter of public contact, and the behavior of the employé is not a negligible matter in government. It creates an attitude, one of hostility, if the conduct is rude.

Exaggerations of politeness can make behavior farcical. All that is needed is a good natured, considerate attention to duty with patience for innocent mistakes, thoughtfulness for bewildered visitors, and ordinary decency in language and demeanor. An abusive policeman makes an ill disposed critic of a guest and a resentful citizen of a resident. The public employés are not expected to overdo the Chesterfield to civilize the relations of citizenship and authority.

Editorial of the Day

AN AMAZING LAW PROPOSAL.

[Kansas City Star.]

The world has become more considerate of the juvenile offender, has given him more protection and has made better provision for his reformation. Generally speaking, minor offenses, particularly if they be first offenses, should be regarded as attributable to tender age, to noncomprehension of their gravity, to environment or to all of these, and the purpose of corrective measures should be the least humiliation consistent with the effecting of a cure. To this end the affairs of juvenile courts should be, and usually are, guarded by the officials of such courts and respected by reputable newspapers.

But every good policy has its extremists, and there are plenty of such extremists taking part in public policy toward offenders, juvenile and adult. Yet who could be prepared for such a bill as that introduced in the Massachusetts legislature and passed through some inadvertence [let us hope] by the house? This will would make it a crime, punishable by a $500 fine, for any one to give the public any knowledge as to "the name, address, photograph or other information tending in any way to identify a juvenile offender or delinquent, or his parent or guardian, or any witness or party to any proceeding against such offender."

We do not know what experience, if any, Massachusetts may have had to prompt such an unreasonable and dangerous bill. If sensational newspapers have exploited the names, pictures and stories of children brought into court for juvenile indiscretions, there has been provocation, of course. But no such provocation could justify the extremes to which the regulatory bill goes. Some of the most dangerous criminals of today are juveniles within the classification of most states. They run to banditry and even murder. Many of them have been apprehended only because their identities, pictures and descriptions have been widely published. To shelter such young criminals would be to give them exactly what they want and would encourage many others, evilly inclined, to commit crimes behind the shelter against publicity.

A LON CHANEY.

He had just been worsted in a business deal, and he was very angry.

"I look upon you, sir, as a rascal," he said.

"You are privileged," said his rival, "to look upon me in any character you care to assume."

—Answers.

How to Keep Well By Dr. W. A. Evans

To the limit of space questions pertaining to hygiene and prevention of disease will be answered in this column. Personal replies will be made to inquiries under proper limitations when return stamped envelope is inclosed. Dr. Evans will not make diagnosis or prescribe for individual disease.

[Copyright: 1931: By The Chicago Tribune.]

XANTHOMAS.

MRS. S. P. T. wants an article on "xanthoma of the eye"—the cause and cure.

My guess is that Mrs. S. P. T. has passed the meridian of life. If I were a Bell of Scotland, or even one of his camp followers, such as Conan Doyle [or Sherlock Holmes], or one of the prevailing garden variety of crime detector, I might add to my diagnosis of Mrs. S. P. T.: "You eat eggs for breakfast; and you are not certain your charms will hold out to hold your husband." Since I am none of these, I say none of these.

Xanthoma is a small, yellowish tumor located in the skin and causing it to stand up just a little. It is seldom as large as a pea and rarely does it project more than the thickness of blotting paper. Xanthoma of the eye is not on or in the eyeball. It is on the skin side of the eyelid. It appears in other parts of the body, but nobody cares. The worry is about those that appear on the eyelids.

They are likely to be multiple. Never are they large enough to do any harm, nor are they harmful in any other way. There is but one way to cure them and that is to remove them by surgical procedure. Rather than have them removed a woman had better adorn them somehow and pose as a proud possessor; exercise her inventiveness to convert a liability into an asset.

When a xanthoma is cut out and examined microscopically it is found to be related, somewhat distantly, to fat and to contain considerable of a near-fat substance called lecithin. This substance is found in the arteries of certain kinds of old people, the whitish zone of the eyes of some elderly people [which zone goes by the name arcus senilis], and in certain gallstones which are formed sometimes in people who are fat and forty.

This same chemical abounds in the yellow of eggs. Many middle aged people habitually eat eggs for breakfast. Had I been a Bell this would have been the only foundation for a statement that Mrs. S. P. T. ate an egg for breakfast. Dr. Bell, and no one else, would have said that Mrs. S. P. T. was an egg eater when she was a child or that she should not have been.

MANY SYMPTOMS AND CAUSES.

Miss B. V. writes:

1. What are the symptoms of gall stones?
2. What causes them?

REPLY.

1. In more than half the instances, gall stones cause no symptoms. In many instances, they cause symptoms for a while and then stop. The symptoms of gall stones are due to the location of the stone and its mobility more than to the stone itself. Among the symptoms are dyspepsia, heartburn, sour stomach, burning in the stomach, hyperacidity, jaundice, and gall stone colic.
2. Among the causes are obesity, age, sex, infections [particularly typhoid], and maybe faulty eating habits and constipation.

THEY ARE EFFICIENT.

A Reader writes:

1. Will a truss cure a rupture?
2. Is the kind with a ball the proper kind to use?

REPLY.

1. It will cure a few cases.
2. Such trusses are reasonably efficient.

HIGH BLOOD PRESSURE.

M. T. writes:

1. What is the cause of high blood pressure?
2. Can a person with a perfect heart, lungs, and kidneys have it? If so, what is the cause?

REPLY.

1. Among the causes are worry, anxiety, violent emotion, heart disease, kidney disease, lead poisoning.
2. Yes. See list above.

FRIEND OF THE PEOPLE

Letters to this department must be signed with names and addresses of writers.

OWNER LIABILITY.

Chicago, March 31.—[Legal Friend of the People.]—Is a property owner liable for an accident that was caused by broken off fence posts which were left in the ground where the fence was torn down along the sidewalk? Could doctor bills or damages be collected? W. F.

We do not understand how the injury occurred. It is possible for a property owner to be liable for maintaining on his premises a dangerous condition which interferes with proper use of a public thoroughfare. TRIBUNE LAW DEPARTMENT.

LEAKY PIPE REPAIRED.

Chicago, April 10.—[Friend of the People.]—For a long time there has been a leak in the water main in North Kedvale avenue, between Bryn Mawr and Hollywood avenues. This has been reported to the city water department, but with no results. What can be done to make the city take care of this much needed repair work? H. B.

The north district, water pipe extension, has repaired a leak on a one inch service pipe supplying this address.

LORAN D. GAYTON,
City Engineer.

WORTHLESS CHECK.

Chicago, March 28.—[Legal Friend of the People.] — Some time ago a friend from out of town came to me on a visit and while here I cashed his personal check for $90. After he had left the check was returned N. G. 1. Could I obtain a warrant from local police so I could arrest him in any part of the United States? 2. Could I obtain a warrant that would last for about five years? 3. Could I prosecute him in any other state wherever I would find him? 4. Would I have to return this party to the state of Illinois? C. W.

1. If he is outside of Illinois, extradition proceedings would be necessary.
2. No.
3. See preceding answers.
4. Yes.

TRIBUNE LAW DEPARTMENT.

LEVY OF JUDGMENT.

Chicago, March 27.—[Legal Friend of the People.]—There is a court judgment against us for a bill of $36.46. 1. How much personal property is exempt? Received summons to file schedule within ten days. 2. Our furniture and car are mortgaged to a household finance company. We have nothing else. E. E. H.

TRIBUNE LAW DEPARTMENT.

1. The exemption to the head of a family is $400 worth; to others $100 worth.
2. The value in excess of the mortgages would be subject to your creditors.

A LINE O' TYPE OR TWO

How to the Line, let the quips fall where they may.

AND NOW A STATE INCOME TAX. HELLUP! HELLUP!

If this thing keeps on, what's going to become of us, one and all? We've groaned with awful groans and shed bitter tears when we had to dig down in our jeans to pay our income tax to the United States of America. And yesterday at Springfield the state senate voted that we should pay the grand old commonwealth of Illinois an income tax. Now, the next thing is for the county to vote an income tax. And then the city. And then the ward, and after that the precinct. We're going to be paying an income tax every time we turn around pretty soon. And what with?

It won't be long now before there will be two classes of citizens—the income tax payers and the income tax collectors. The people who are out of jobs should cheer up. If they haven't got any income there's one grand thing about it: they won't have to pay an income tax either to the government, the state, the county, the city, the ward, or the precinct. Anyhow, we can understand why we pay an income tax to the government; there's the army and navy and the President's salary and the half-a-cool-million-a-year upkeep of the White House. But all we can see that the state of Illinois does for us is to tax us on gas for our autos and put up signs reading, "Road Under Repair, Drive at Your Own Risk."

Gosh! Can't nobody think of raising money nowadays but by levying more income taxes?

FOR A MATERIALIST.

You say that the soul is forever commingled with matter,
That it lives since the body lives and dies when that dies,
That it feels and thinks with the flesh and perceives creation
With the body's eyes.

The two are knit, I know, for the length of a lifetime;
But tell me—have you not seen a spirit unfold
Its beauty and grow more vital, although the body
Was faded and old?

Whence this splendor apart, this efflorescence,
This gaining in strength through the years that the soul can show,
If it depend so wholly on forces receding,
On sap running low?

The body may be assailed by the frosts of winter
And the spirit be steeped in the sunniness of May;
Why shall it not maintain, when matter has crumbled,
Its separate way?

ADELAIDE LOVE.

WE FEAR the tail end of the Nicaraguan earthquake hit Wall street yesterday. Many of the very finest and most substantial stocks were shaken down. As for our fifty shares of Desiccated Bath Caps, mercy! the ground must have opened right under it and swallowed it whole.

"ALFONSO FLEES to Warship," "Queen Flees from Madrid," "Royal Children Flee from Spain," "Spanish Nobility Flee in Panic," "King May Flee to England." Yes, and those were only a few of the flees that came out of Spain yesterday. Bet there isn't a newspaper in the United States today that hasn't worn the type used to spell that word down so that it's no longer legible. If they do any more fleeing today in Spain they'll have to print it: "Left in Hurry," or "Frantically Departed," or "Got Out on the Run," or something like that. There's no flees left.

SOME DESPERATE BURGLAR invaded the law office of Cal Coolidge at Northampton, Mass., but he didn't get anything belonging to Cal. But we'll bet Cal will write a piece for the column about how wicked it is to burgle and get—let's see, 200 words at 2 bucks a word—$400. Lucky Cal; he wins out every time.

THE FINNS, having tried out teetotal prohibition, are slowly coming out of the mess into which the country was plunged by declaring for 2.25 per cent beer. Oh, well, we have grape concentrate which can be bought legally and which if put away and left entirely to nature will develop a kick of 20 per cent in a couple of months or so. The Finns needn't gloat; we're just as smart as they are. And smarter!

AND LET US NOT weep or beat the breast or tear the hair because Alfonso Bourbon got kicked off the throne on which his ancestors have roosted for ten hundred years. Alfonso is out of a job, yes, but he left with fourteen million dollars stowed away in his suitcase. He won't be hunting around for another situation for quite some time. The king business has its ups and downs, but it pays well while it lasts.

AND, BESIDES, everybody's got trouble now. It's getting on to the first of May and that's moving day. Why everybody has to move the first of May is something that you, nor I, nor nobody knows. But they do; there's some kind of law about it.

Lagniappe.

EVERYBODY is courteous now in Chicago. Mr. Cermak, about the first thing he did when he started mayoring was to tell everybody—police, chauffeurs, dog catchers, and even telephone gels—that they must all be polite. Ask a cop a question now and he raises his cap, smiles kindly, and says: "Indeed, and it gives me great pleasure to answer your inquiry, dear sir, or madam, as the case may be."

AND WE shall struggle to do likewise. Therefore, in reply to the gentle question, "Wyinell hain't there no last line this morning?" we sweetly answer that what with practicing our bow and learning to smile like a sick hyena we had no time yesterday to write a last line. Sorry, very sorry, indeed. And good luck and a happy vacation, and what would you like for Christmas?

R. H. L.

THE VACANT CHAIRS

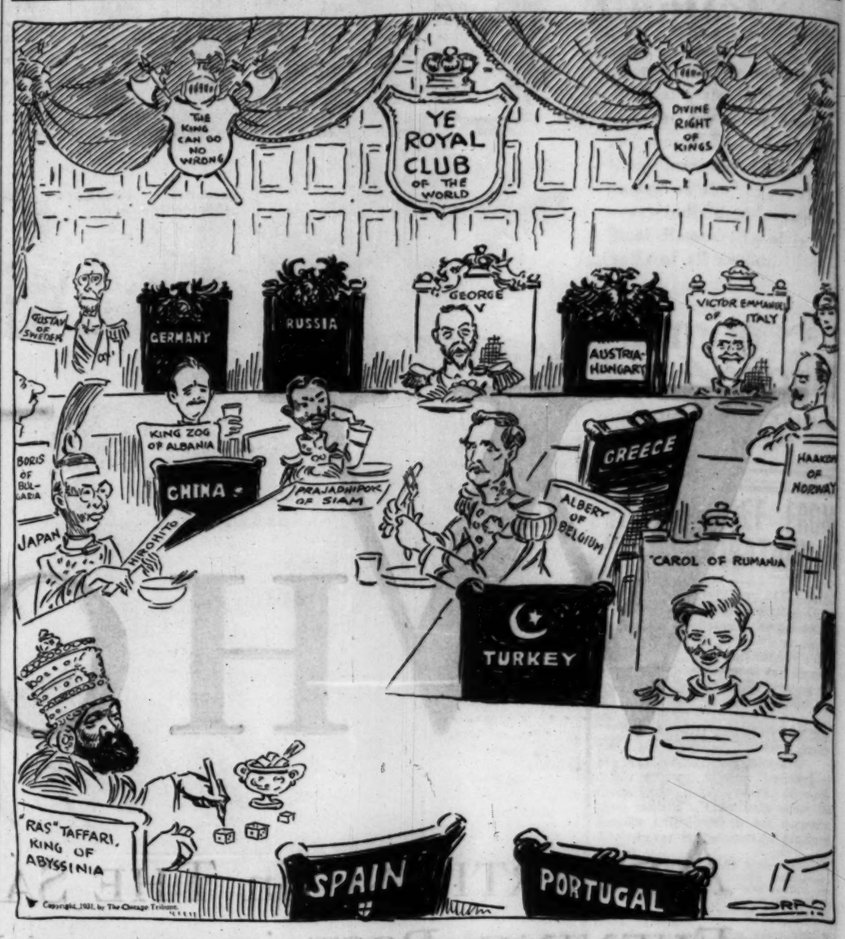

FROM THE TRIBUNE'S COLUMNS

16 YEARS AGO TODAY

APRIL 16, 1915.

CHICAGO. — A gigantic building strike affecting 100,000 men and heralded by the premature opening of a campaign of violence abruptly and completely halted spring construction in Chicago. While contractors and many union workers were still hoping that a compromise might avert the threatened disaster, a limousine swept through north side streets carrying a gang of sluggers equipped with brass knuckles and blackjacks. They confined their attention to men employed by open shop painting and decorating contractors. Altogether 13,900 carpenters quit their jobs and with their strike contractors announced that practically all building in Chicago will cease. It is estimated that buildings on which work is stopped number 4,500 of an estimated cost of $20,000,000.

LONDON.—An aircraft, apparently a Zeppelin, passed over Dagenheim, a suburb of London. It came from the sea and returned at a rapid rate toward the island of East Mersea. This visit followed the dropping of bombs on several towns in England. These included Maldon in Essex county; Sheerness, Gravesend, Lowestoft in Suffolk county; Southwold, and Halesworth.

CHICAGO.—Due to the generosity of readers of THE TRIBUNE the second big shipment of books is ready to leave Chicago for United States soldiers in Honolulu. So far contributions of books have amounted to approximately 12,500 volumes.

30 YEARS AGO TODAY

APRIL 16, 1901.

WASHINGTON.—Treasury officials are concerned about the result of overspeculation in Wall street. They have reported the matter to the President and the influence of the treasury department is being exerted more and more in an attempt to induce New York banks to curb the speculative craze.

HAVANA.—The constitutional convention at a secret session appointed five delegates to go to Washington to see President McKinley regarding the Platt amendment. The commission was instructed to confer with Governor General Wood regarding the best conditions for an interview with the President. The proposal is to obtain information regarding points of difference over the amendment.

CHICAGO.—Gen. Alexander C. McClurg, president of the publishing house which bears his name, died at St. Augustine, Fla., at the age of 68. Ogden McClurg, the general's only son, had been summoned from Yale, but arrived too late to see his father alive. Mrs. McClurg was with her husband when he died. Mr. McClurg came to Chicago in 1859 and found a position as clerk in the book store of S. C. Griggs & Co.

CHICAGO.—Miss Minnie B. Knights, daughter of Mr. and Mrs. C. H. Knights, and George Archibald Ellaire of Detroit were married at the home of the bride's parents, 6617 Harvard avenue.

50 YEARS AGO TODAY

APRIL 16, 1881.

NEW YORK.—The Tribune tomorrow will print another letter taken from the archives of the southern confederacy and written by J. Thompson, the rebel agent in Canada, in 1864, to Judah P. Benjamin, the confederate secretary of the interior, detailing his efforts to incite northern Democrats to riot and to desertion to the confederate cause. It gives some unwritten history regarding Thompson's infamous schemes to burn northern cities during the war.

ST. PETERSBURG. — All the nihilists except the woman Helfmann, condemned to death for connection with the czar's assassination—Roussakoff, Michailoff, Kibaltschitsch, Jelladoff, and Sophie Pieoffsky—were hanged at 10 o'clock this morning. Roussakoff fainted on the scaffold, but the others went with "souls undaunted to their doom." Michailoff's rope broke twice. There was an immense concourse of spectators.

NEW YORK.—Schaefer was victorious in his 4,000 point billiard match with Slosson by 1,220 points. The runs and the averages were the largest ever known in the billiard matches.

VOICE OF THE PEOPLE

Writers should confine themselves to 200 or 300 words. Give full names and addresses. No manuscripts can be returned. Address Voice of the People, The Tribune.

THE CASE FOR RAISING THE SCHOOL AGE.

Chicago, April 10.—I read with pleasure the editorial in THE TRIBUNE of Thursday, April 9, entitled "Raising the Compulsory School Age." It was so moderate and fair that it will promote helpful discussion of the question.

The editorial truly states that the question is at what age the line shall be drawn below which the regular employment of children in industry shall not be permitted and attendance in school shall be required. At the present time the law draws the line for child labor at 14 years of age. The committee on child welfare legislation, of which I am chairman, has come quite definitely to the conclusion that the age should be raised to 16 years.

The principal reason for this is that in recent times, by means of machinery, the efficiency of production has been enormously increased and necessary commodities can be obtained with only a fraction of the effort which was formerly required. Until consumption is very greatly increased nothing like the available labor power of the United States will be needed. It is estimated that even in normal times, barring the present depression, there are two million adults unemployed in the United States.

Under these conditions it seems shortsighted in the extreme to put children to work before they have attained something like their full physical development at least and the degree of education of which they are reasonably capable. Is it not clear that this is not true of a child of 14 years? Surely he is far from his full stature and normally he has barely completed his grammar school education, if he has done that. If he goes regularly into employment there is danger that from confinement he will be physically weakened and stunted in growth. He can do only the most mechanical tasks and a period is put upon his education which will limit him for life to low grade work.

If the labor supply were scanty there might be an argument for employing children of 14 and 15 years, although to do so would be to add inefficient workers at the cost of their usefulness both to themselves and to society in the long run. Fortunately, however, this is not the situation. The labor supply of adults is more than ample, and the employment of children below 16 seems as unnecessary as it is likely to be detrimental to the children concerned.

The elimination of employment of children under 16 will be in accordance with the clear trend in Chicago. Statistics of the bureau of vocational guidance of the Chicago board of education indicate that the number of employers of children between 14 and 16 years old in Chicago declined from 7,200 to 1,600 in ten years, and the number of children certified for employment between those ages decreased from 20,000 in 1920 to 2,500 in 1930. In the same period there was an increase in attendance at school of children between the ages of 16 and 18 of 165 per cent. It appears that only a small number of children, fast decreasing, are employed now below the age of 16. That number, however, would seem to be entitled to protection against premature labor which a law would give them.

It has been said that the provisions of the pending child labor bill for the issuance of certificates for employment of children between the ages of 14 and 18 would in practice prevent the employment of children below the age of 18. This is not the design of the committee, and it would not seem that the provision need have that effect. It will, however, be carefully considered, and if in practice it will be unduly restrictive or if there is a better alternative the provision will be modified. Some plan of certification for employment with reliable proof of age before a disinterested agency other than the employer is necessary to prevent misrepresentation of age and evasion of the law in that way. The committee does not desire to put any unnecessary obstacles in the way of the employment of children when they reach the age of 16. All it seeks is some reasonably efficient method of protecting them from employment below that age.

I have written thus because the editorial referred to seems to call for a dispassionate statement of the aims of the committee on child welfare legislation in recommending the child labor and school attendance measures. It is to be hoped that by candor and open mindedness on the part of persons considering these bills, such as the editorial manifests, a solution of the problem which is both humane and fair to industry may be found.

HENRY P. CHANDLER,
Chairman Committee on Child Welfare Legislation.

THE TAXES ON HEAVY VEHICLES.

Harvey, Ill., April 11.—An editorial which appeared in THE TRIBUNE of April 7 headed "Heavy Traffic on the Highway" states that buses should pay some fair share of the expense of the wear and tear on the highways and should bear a proper share of the tax upon public funds which their operation involves.

In 1930 authorized bus lines in Illinois paid in special taxes an amount which was approximately one-fourth of the entire cost of maintaining, patrolling, and policing the hard road system of the state. The average motor bus in Illinois paid $602.35 into the hard road fund last year.

Motor buses have become an indispensable form of transportation, offering a service which, because of its convenience and economy, was used by 186,000,000 passengers last year in Illinois. It now pays a larger proportion of its gross revenue for taxes than any other public utility. K. R. COLE,
General Manager Safeway Lines, Inc.

WHO PROFITS?

Galesburg, Ill., April 9.—I notice in a recent issue of THE CHICAGO TRIBUNE that a certain cement company had saved $3,000 in freight transportation by hauling cement to St. Louis via water transportation. It would be interesting to know if the cement company reduced the price to the consumer commensurate to this $3,000 saved, or did they retail this cement at the same standard price as though it moved by railroad. JOHN T. HARTNETT.

BLONDINS DON'T CARE

[London Daily Express.]

". . . There is Mr. Lloyd George balancing on the tight rope with all the courage that Blondin showed when he crossed the Falls of Niagara . . ."—From a speech by Sir Austen Chamberlain.

WALGREEN'S GREATEST SALE BEGINS TODAY

SILVER 25th Anniversary SALE

JUBILEE

4 Big Days
Thursday
Friday
Saturday
Monday

446 Drug Stores

446 Drug Stores

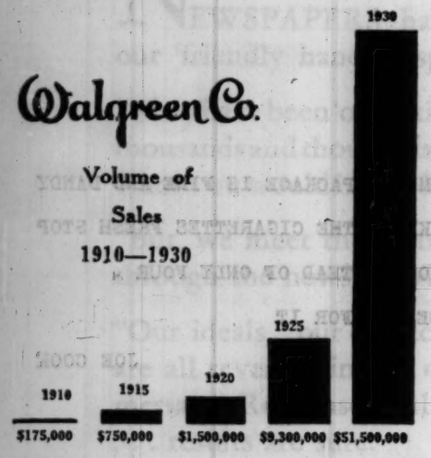

There's no mystery about Walgreen's unusual business growth. The answer is:

Low Prices
Efficient Service
Good Honest Merchandise

FREE!

Valuable Thrift Book Containing $5.00 in Trade Coupons Good at Walgreen's

FREE!
With Every Purchase of $1.00 or More During This Sale

Here's something very special—something you can't afford to miss! In addition to the very low prices in effect during Walgreen's Silver Jubilee Sale, we are offering this valuable Thrift Coupon Book—containing $5 in coupons good at any Walgreen store—FREE with every purchase of $1.00 or more made during this sale.

Here's an example of how these coupons work. One coupon calls for 100 Aspirin Tablets that usually sell for 69c. With this coupon you get them for only 43c—a clear saving of 26c, and a saving you can get in no other way.

There are 25 such coupons—with a total value of $5.00—in each book. Each offers a remarkable saving on items like Listerine, Pepsodent, Gillette Blades, Cold Creams, etc.—all merchandise that is standard at Walgreen's. Get your FREE Thrift Book. Attend our sale today!

FREE!
A regular 25c Pkg. of Kleenex with each 50c Jar Perfection Cold Cream.
Both For 39c

FREE!
Palmolive, Lifebuoy, or Lux Soap with purchase of two 15c Wash Cloths
Both for 25c

In celebration of

Walgreen's 25th Anniversary, we are holding this 4-day Silver Jubilee Sale—the greatest merchandising event in our history. Stocks are larger than ever before—carloads of fresh, quality merchandise having been purchased especially for this sale. Prices are decidedly low—there are outstanding values in every department!

Read the offers

included in this advertisement. Note the substantial savings you can make on many of your every day needs. Then visit your nearest Walgreen Drug Store at once and avail yourself of this opportunity. Buy freely—it isn't often you have the chance to spend your money so wisely and well. Sale starts Thursday morning—ends midnight Monday.

Silver Jubilee Specials

50c Pepsodent Tooth Paste	29c
65c Pond's Cream	36c
75c Rubbing Alcohol, pt.	29c
10c Lifebuoy Soap	5c
1.00 Gillette Blades	77c
40c Castoria	24c
25c Dr. West's Tooth Paste 2 for	29c
Mineral Oil Russian, Pint Bottle	55c
35c Palmolive Shaving Cream	21c
25c J. & J. Talc	14c
25c Listerine Tooth Paste	15c
1.00 Coty's Face Powder With Lipstick	89c
1.00 Nujol	59c
25c Mennen's Talc	16c
1.00 Aspirin Tablets Bottle of 100	59c
50c Hind's Honey and Almond Cream	29c
30c Mentholatum	18c
60c Rem	39c
50c Aqua Velva	34c
1.20 Pinkham's Comp.	87c
50c Rubber Gloves	19c
Golden Glint Shampoo 25c Bottle	18c
50c Mennen's Shav. Cr.	29c
25c Woodbury's Soap	17c
25c Orlis Tooth Paste	15c
1.50 Petrolagar	87c
50c Tre Jur Face Pow.	29c

REMEDIES

35c Sloan's Liniment	23c
60c Syrup of Figs	36c
25c Peroxide	19c
Nurito, for Neuritis	83c
Dr. Scholl's Zino Pads	33c
75c Baume Bengue	47c
1.20 Scott's Emulsion	64c
1.25 Konjola	98c
85c Jad Salts	51c
1.50 Agarol	96c
30c Bromo Seltzer	18c
Glyco Thymoline 30c Size	21c
50c Witch Hazel, pint	33c
1.25 Psyllium Seed	89c
35c Vick's Vapo Rub	26c
35c Hinkle's Pills	19c
60c Bisodol	43c

Combination Offer!
50c Dr. West Tooth Brush and a full pint of **Orlis Mouth Wash**
1.50 Value, Both for **59c**

Save at Walgreen's

Golf Balls Certified 75c Value	45c
10c Super Suds	7½c
40c Squibb's Tooth Paste	28c
P & G Soap	5 for 17c
Apex Moth Cakes	23c

Tin of 50 Cigarettes 26c
Lucky Strikes
Chesterfields,
Old Golds
and Camels

TOILETRIES

10c Camay Soap	7c
35c Frostilla	23c
50c Ipana Tooth Paste	29c
60c Pompeian Face Powder	36c
50c Vaseline Hair Tonic	34c
Sayman's Soap 3 for	23c
75c Angelus Rouge	53c
35c Cutex Preparations	29c
Lucky Tiger 1.00 Hair Tonic	67c
50c Pebeco Tooth Paste	29c
Cold Cream Perfection 50c Jar	33c
35c Krank's Lather Cream	33c
3.00 Lucretia Vanderbilt Face Powder	1.50
35c Po-Do Shav. Cream	19c
10c Ivory Soap 2 for	13c
35c Odor-O-No	26c
Twinplex Stropper	1.49

3 Prophylactic Tooth Brushes
1.50 Value—Oval Style Only **50c**

Silver Jubilee Specials

1.00 Listerine	63c
45c Kotex	28c
1.00 Probak Blades	77c
60c Forhan's Tooth Paste	34c
65c Barbasol Shaving Cream	37c
60c Zonite	39c
75c Acidine	47c
25c Mavis Talc	16c
10c Palmolive Soap	6c
60c D. & R. Cold Cream	36c
25c Feenamint	17c
1.00 Squibb's Min. Oil	59c
50c Tooth Brush	29c
25c Eagle Brand Milk	17c
50c Kolynos Tooth Paste	29c
Orlis Mouth Wash, Pt.	48c
10c Lux Soap 3 for	20c
25c Lysol	17c
25c Colgate Tooth Paste	16c
35c Gem Blades	23c
50c Kleenex	29c
60c Sal Hepatica	36c
1.00 Lavoris	67c
1.00 Ovaltine	69c
30c Bromo Quinine	18c
50c Shampoo Cocoanut Oil and Egg	33c
25c Ex Lax	17c

These Prices Effective in All Chicago, Evanston, Oak Park, Aurora, Gary, Harvey, Waukegan, Kenosha, Rockford, Beloit, Racine, Highland Park, Chicago Heights, East Chicago, Michigan City, Hammond, South Bend, Joliet, Decatur, Bloomington and Danville Stores.

Right Reserved to Limit Quantities

MANDEL BROTHERS

. a store of youth
. a store of fashion
. a store of moderate price*
*Copyrighted

Moth Proof! "Safe-Pack" Bags—Very Low Priced

3 for 85c

The three garment size—white lined cedarized paper—dustproof and moisture proof. These bags have side opening that's easy to open and close. In size 26x3x57.

Mothex
Moth Destroyer - Crystals, 25c. Tablets, 50c. Paper, 6 sheets for 25c.

Mandel's Notions—First Floor—State.

DOAK REPORTS UPWARD TREND IN EMPLOYMENT

152,000 More Working in Factories.

Washington, D. C., April 15.—[Special.]—The last three months have seen an upward trend in employment in the manufacturing industries, it was announced today by Secretary of Labor William N. Doak.

WILLIAM N. DOAK. [Harris-Ewing Photo.]

A total of 152,000 more persons were employed in the manufacturing industries in the United States in March than there were in January, and the aggregate weekly pay roll of the workers was increased by $13,500,000, he reported.

The gain in employment, it was explained, amounts to an increase of 2.3 per cent; the aggregate pay roll has increased 10 per cent, and per capita earnings have increased 7.5 per cent.

"The increase in the aggregate pay roll being proportionately greater than the increase in the number of employés, indicates a greater percentage of full time worked," said Mr. Doak. "The larger number of persons working in March earned $1.55 more per week than the smaller number of persons working in January."

The secretary's announcement was founded on an estimate prepared by the bureau of labor statistics, which in turn was based on monthly reports from more than 13,000 industrial establishments and on reports from the bureau of the census.

ATTORNEY JIRKA ARRESTED ON 5 THEFT CHARGES

Attorney Harold W. Jirka was arrested last night in his office at 100 North La Salle street by Sergt. Rudolph Fremont on five warrants charging larceny by bailee and embezzlement. One of the complaints is an echo of the grounds cited in the federad courts last fall in a move to prevent Jirka from practicing in them.

This case is that of Mrs. Harriet Turek, 1252 Holt street, who says she gave Jirka $1,250 to have the two year prison sentence of her husband commuted. She charges larceny.

The other warrants served last night were signed by Mrs. Mary Gara, 2333 North Oak Park avenue, who says she gave Jirka $400 in a real estate deal; Thomas Fagan, of the same address, who alleges he gave the attorney $2,000 in bonds to institute a law suit; Mary A. Brady, 2636 North Clark street, who charges embezzlement, and Lena Lomanto, 6444 North Francisco avenue, who alleges larceny by bailee. Attorney Jirka will be arraigned in Felony court today.

WOMAN FATALLY BURNED, COOKING.

Buda, Ill., April 15.—[Special.]—Mrs. William Hazer was fatally burned last evening and died at the Princeton hospital this morning. She was preparing the evening meal last night on a small alcohol stove. While she was replenishing the fuel supply an explosion occurred and her clothing was

BOUND OVER

ALEXANDER PANTAGES. [Acme Photo.]

San Diego, Cal., April 15.—[Special.]—Alexander Pantages, Jesse Shreve, and John P. Mills, wealthy partners in a real estate enterprise here, and William Jobelmann and Olive Clark Day, asserted operators of a girl furnishing syndicate, today were bound over to Superior court for trial on criminal charges that they committed acts involving the delinquency of minor girls.

Justice A. L. Mundo bound over all five defendants at the conclusion of a three day preliminary hearing, in which Lydia Nitto, alias Alice Blake, 16, and Camille Livingston, also known as Helen Livington, 17, were state witnesses.

In announcing his decision at the conclusion of protracted wrangles between the prosecution and the three wealthy men's so-called "million dollar" legal staff of six attorneys, Justice Mundo stated: "While the case is not the strongest nor the evidence closely interwoven, I feel there is sufficient cause to believe that these acts were committed."

Judge Mundo continued to permit the defendants their liberty on bonds, in Pantages' case, $15,000; $20,000 for Shreve, and $25,000 for Mills. Miss Day and Jobelmann must stay in jail, being unable to raise $25,000 bail.

GIRL FIRES TEAR GAS AT FORMER SUITOR; FINED

(Picture on back page.)

The ultra modern methods employed by Peggy Costello, 20 years old, to coerce her former suitor, Timothy Cummings, to return her ring cost her $30 in the Town Hall court yesterday.

The young woman walked into Cummings' apartment at 4542 North Racine avenue yesterday, pointed a trick fountain pen at him, and pulled a trigger. A cloud of tear gas was discharged, and Cummings and his roommate, Jack Falk, began to weep copiously. Peggy fled, tearfully affected herself, and was seized.

Arraigned before Judge Leon Edelman, she complained that Cummings had borrowed her ring several months ago and refused to return it. Cummings asserted he held the ring for a loan of $60. Judge Edelman ordered the ring returned and fined Miss Costello.

TO KEEP NELSON AS CHAIRMAN OF 2 COMMITTEES

Council Floor Leader Survives Opposition.

[Chicago Tribune Press Service.]

Miami Beach, Fla., April 15.—[Special.]—Ald. Oscar F. Nelson [46th], recent floor leader in the city council, probably will retain the chairmanship of the judiciary and special assessments committee for the next two years, and also his membership on the finance committee.

ALD. OSCAR NELSON. [Melvin H. Sykes Photo.]

The retention by Nelson of these two positions was tentatively settled today by the council committee on committees, which is assigning the fifty aldermen to places on the working committees. It is reported that, despite pressure brought to bear to force Nelson off the finance committee and out of the judiciary chairmanship, the tentative agreement will not be upset.

Nelson was a prominent figure in the council during the last two years. He is identified with labor, being the vice president of the Chicago Federation of Labor.

Ald. Louis B. Anderson [2d] may not fare so well as Nelson. According to reports from the committee's sessions, Anderson may lose his place on the finance committee, and perhaps membership on other major committees.

The committee also has tentatively given the chairmanship of the harbors, wharves and bridges committee to Ald. William A. Rowan [10th]. Rowan's candidacy was sponsored by a number of south side civic and business organizations, which have deluged the committee with telegrams asking for Rowan's appointment.

Blind Senator Here on Way to Minnesota Home

(Picture on back page.)

Senator Thomas D. Schall, Minnesota's blind member of congress, accompanied by a secretary and his big German police dog, Lux, passed through Chicago yesterday on his way from Washington to his home in St. Paul for a summer vacation. Senator Schall was met at the Union station by Donald Despain, his veteran campaign manager. He departed for St. Paul last evening.

CERMAK DELAYS PICKING CABINET UNTIL RETURN

Mayor Cermak made it clear in a long distance conversation yesterday from Miami Beach with his secretary, Henry Sonnenschein, that all further city cabinet appointments will await his return to Chicago next week. Current rumors about such appointments are sheer guesswork, the mayor said.

"I was instructed by Mayor Cermak to announce that while he is away he is giving out no statements for publication except through me," Sonnenschein announced. "He is making no appointments and will make none until he returns to Chicago, and all rumors are bare speculations not based on anything that he has said."

Mr. Sonnenschein mentioned in particular the report that Ald. Jacob Arvey [24th] would be corporation counsel. So far as he knows there is no basis for this report, Sonnenschein said. He added that he "suspects that the mayor is going to count on Ald. Arvey as his administration floor leader in the council."

The only permanent appointment of a major cabinet member made by Mayor Cermak so far has been that of Commissioner of Public Works Sprague. Corporation Counsel Busch is serving under a sixty day appointment, while the term of City Sealer Grein is indefinite. Ranking civil service deputies are in charge of all the other departments.

HANGS SELF IN GARAGE.

Ernest Hartschock, 73 years old, hanged himself yesterday in the garage in the rear of his home at 7717 South Bishop street.

All Parties but One Join New Cabinet in Rumania

BUCHAREST, Rumania, April 15.—(AP)—A concentration government, headed by Nicholas Titulescu, former minister to Great Britain, was formed here tonight. It embraces the parties of Dr. Julius Maniu, Jon J. Bratianu; that is, Zaranist, Peasant, Liberal, National Peasant, and Dissident Liberals. The popular party of Gen. Alexandru Averescu is not participating in the new government.

JOE COOK
Star of the Broadway musical success
"Fine and Dandy"

Photo by De Mirjian

...ESTED TO FAVOR THEE COMPANY BY CRITICISM AND SUGGESTION CONCERNING ITS SERVICE

...ESTERN UNION

SIONS
DL = Day Letter
NM = Night Message
NL = Night Letter
LCO = Deferred Cable
NLT = Cable Night Letter
WLT = Week-End Letter

...ing the address.

NEWCOMB CARLTON, PRESIDENT — J. C. WILLEVER, FIRST VICE-PRESIDENT

The filing time as shown in the date line on full-rate telegrams and day letters, and the time of receipt at destination as shown on all messages, is STANDARD TIME.

R J REYNOLDS TOBACCO CO
WINSTON SALEM N CAR
I THINK YOUR NEW CAMEL HUMIDOR PACKAGE IS FINE AND DANDY
BECAUSE RAIN OR SHINE IT KEEPS THE CIGARETTES FRESH STOP
EVEN IF I WERE NINE ESKIMOS INSTEAD OF ONLY FOUR
HAWAIIANS I STILL WOULD BE ALL FOR IT

JOE COOK

THE QUICKEST, SUREST AND SAFEST WAY TO SEND MONEY IS BY TELEGRAPH OR CABLE

TEN FAST TRAINS TO BALTIMORE AND WASHINGTON

THERE are ten trains daily from Chicago to Baltimore and Washington led by the swift, luxurious Liberty Limited.

To New York, the Pennsylvania fleet of twelve trains daily is led by four 20-hour flyers—there is no faster way except by air.

Swift Luxurious Flyers to Baltimore and Washington daily

THE LIBERTY LIMITED
Leaves Chicago ..... 12.50 P.M.
Arrives Baltimore ..... 7.09 A.M.
Arrives Washington ..... 8.05 A.M.

THE GOLDEN ARROW
Leaves Chicago ..... 2.00 P.M.
Arrives Baltimore ..... 9.05 A.M.
Arrives Washington ..... 10.05 A.M.
Arrives New York ..... 11.00 A.M.

GOTHAM LIMITED
Leaves Chicago ..... 9.00 P.M.
Arrives Baltimore ..... 5.35 P.M.
Arrives Washington ..... 6.35 P.M.
Arrives New York ..... 6.50 P.M.

7 other trains daily to Baltimore and Washington . . . 18 to New York

For fares, information, etc., phone Franklin 6700. For reservations phone Central 7200. R. C. Caldwell, Division Passenger Agent, Room 1627, Foreman-State National Bank Bldg., Chicago, Ill.

PENNSYLVANIA RAILROAD

Be Entertained TODAY!
WIBO—1:45 P. M.
Dr. Scholl's
"Foot Comfort Ramblers"
Over N B C Network
The Star Afternoon Program
FEATURING:
The Famous CALIFORNIA RAMBLERS with IONA MULL
Be Happy Always With
Dr. Scholl's AIDS FOR the FEET

. . . and low scores

There is a distinct pleasure that comes from being properly dressed and equipped to play the game.

The right hose and shoes make happy feet. A golf suit, designed with a golf swing in the creator's mind, will not bind anywhere and check the smooth rhythm. Even a brave, colorful tie and a harmonizing sweater have some good effect on the golfer.

For with ease of mind, comfort, lack of tension comes the feeling of confidence . . and low scores.

Come in and let us help you to reduce your handicap and increase your pleasure in the game.

Von-An Irons, Matched Set of Five, $15
Von-An Irons, each $3.50
Featherweight Suede Leather Blouse, $16
Spiked Golf Oxfords, $10
Golf Hose and Sweaters, Golfer's Rain Jacket, Golf Gloves, Stetson Golf Caps.

VON LENGERKE & ANTOINE
35 SOUTH WABASH AVENUE - CHICAGO

Associated with Abercrombie & Fitch Co., New York

Dear Mr., Miss or Mrs.
Try a fresh cigarette!

THAT LITTLE STING way down in the throat when you inhale a cigarette is caused by parched dry tobacco. You never feel it when you smoke fresh, prime Camels. The Humidor Pack keeps Camels from drying out or going stale. That's why they are always so cool and mild, so throat-easy. Blended from choicest Turkish and mellowest Domestic tobaccos and kept in tip-top prime condition by an air-tight wrapping of moisture-proof Cellophane, Camels are mighty hard to leave once you have tried them. If you don't believe it, switch to Camels for one whole day, then quit them, if you can.

R. J. REYNOLDS TOBACCO CO., *Winston-Salem, N. C.*

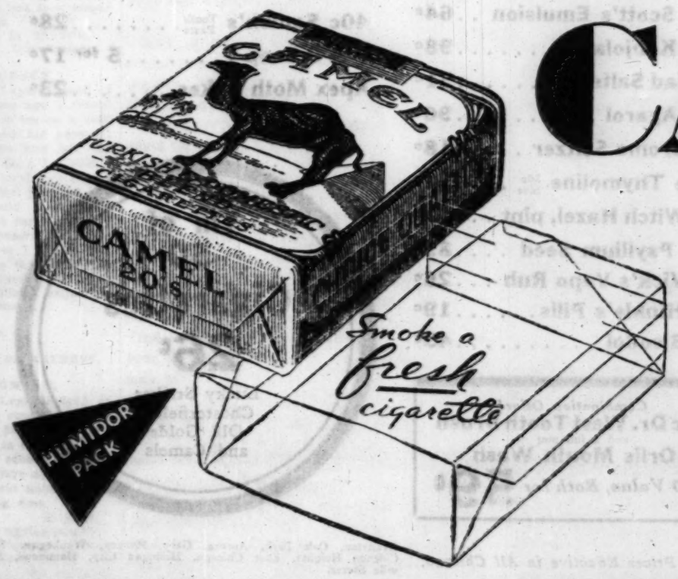

CAMELS

Smoke a fresh cigarette

Factory-fresh CAMELS are air-sealed in the new Sanitary Package which keeps the dust and germs out and keeps the flavor in.

© 1931, R. J. Reynolds Tobacco Company

"Character of course," says Mr. LeBoutillier, "is the foundation of permanent value . . ."

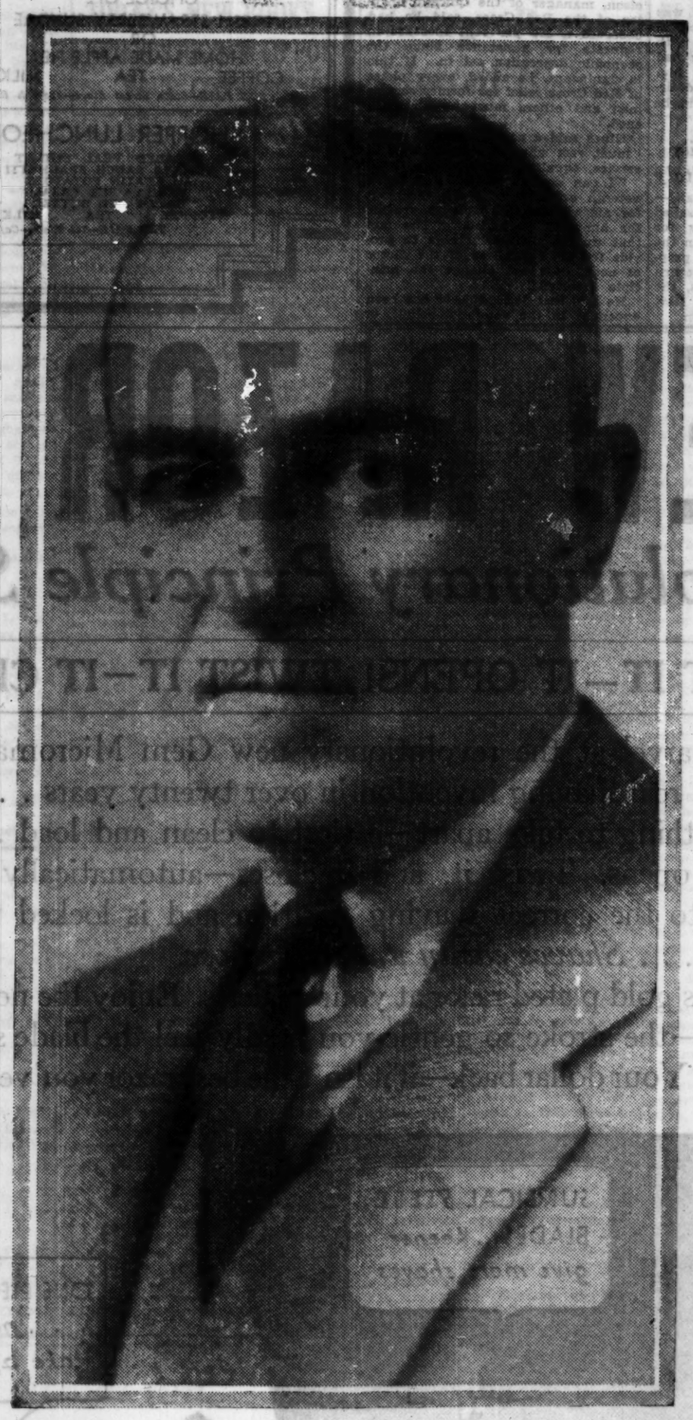

PHILIP LEBOUTILLIER,
President and General Manager, Best & Co., New York

"NEWSPAPERS have always been our 'friendly hand clasp' in the home.

"They have been 'our intimate touch' with thousands and thousands of our customers whom we would like to know personally.

"But, we meet them and they know us through the newspaper.

"Our ideals . . our character . . our service are all revealed in our daily advertising message. Response is always immediate . . . results are sure.

"But, away and beyond the daily return . . is the 'faith' . . . in each other that newspapers help build."

"Character, of course," says Mr. Le Boutillier, "is the foundation of permanent value."

No newspaper has built a finer background . . a more sincere, helpful service, than the New York Herald Tribune.

It has attracted a great circulation of active, youthful thinking men and women.

People alert and responsive to the good things of life.

Families with high buying power . . . hundreds of thousands of them.

Of all the good things that come into a family none is more intimate and personal than the family newspaper.

And this becomes increasingly true in those homes of above average means and culture. It is markedly true in the great concentration of humanity and wealth which constitutes the metropolis of New York.

There is a mutuality of understanding between the New York Herald Tribune and its readers that is hardly paralleled by any other publication in this country. No wonder New York Herald Tribune advertisers invariably win the better grade business in the New York market.

For there are really two New Yorks. The city where the money is made. The suburbs where so many money-making New Yorkers prefer to live.

In every one of the twenty counties, *surrounding* New York City, the average family income is over $2,500 a year (according to Sales Management's estimate for 1929). Over a million families live in that area. Forty-six per cent of them live in counties where the average family income is over $5,000.

The Herald Tribune has over one-third of its daily circulation in the rich suburban area: a larger proportion than reported by any other New York daily newspaper.

In *city and suburbs together* 94% of the Herald Tribune's daily circulation is in districts or counties where the average family income is *$2,500 and up;* 37% is in areas where average family income is *$5,000 and up.*

If you would command the real New York market use the New York Herald Tribune. It is the direct and economical path to the richest market in the world . . and you ought to know about it now!

Buy a Copy of the New York Herald Tribune Today!

NEW YORK Herald Tribune

NEW YORK
MAIN OFFICE
230 W. 41st Street

SAN FRANCISCO
VERREE & CONKLIN
681 Market Street

CHICAGO
JOHN B. WOODWARD, Inc.
360 North Michigan Avenue

DETROIT
JOHN B. WOODWARD, Inc.
6-255 General Motors Building

BOSTON
CARROLL JUDSON SWAN
926 Park Square Building

Good Newspapers Will Sell More Merchandise in 1931

garden time!

AT VAUGHAN'S you will find the pick of the world's best seeds, bulbs, plants and supplies at prices that save you money * * * With them you can have a garden of professional quality, with no more work or expense.

Sow Annual Larkspur Now. All hardy annuals like an early start. They endure light frosts and thrive in cool weather. Vaughan's Special Mixture of Annual Larkspurs contains all the brilliant and delicate colors, makes wonderful cut flower material and should be planted generously. Packet, 10c; ¼ ounce, 30c.

60 Rainbow Glads, $1. This is just double the usual value in this famous Rainbow Collection of Vaughan's Gladioli. Instead of 30 bulbs, we give this year 60 flowering size bulbs, six each of ten varieties. A dollar never bought more of beauty. Postpaid to 300 miles.

Perennial Plants. Time to set them out. We have the largest line in years grown in our greenhouses. A bargain collection of 12 plants for $2 includes: Achillea the Pearl, Anthemis Kelwayii, Boltonia Latisquama, Delphinium Belladonna, Dianthus Atrococcineus, Echinacea Purpurea, Gaillardia Grandiflora, Gypsophilia Paniculata, Hemerocallis Flava, Lychnis, Chalcedonica, Physostegia Vivid and Veronica Longifolia. 12 plants separately wrapped and labeled for $2.

Rock Garden Plants. An exceptional selection of rockery subjects, including one each of the following 12 varieties for $2: Ajuga Reptans, Armeria Laucheana, Aster Subcoeruleus, Iberis Sempervirens, Phlox Subulata Rosea, Ranunculus Repens, Sedum Sexangulare, Sedum Stoloniferum Coccineum, Sempervivum Globiferum, Thalictrum, Adiantifolium, Tunica Saxifraga, Veronica Repens. 12 plants separately wrapped and labeled for $2.

A Surprise Garden of Rare Flowers, 25c. Our surprise garden mixture is famous among flower lovers for producing flowers unknown to them. It is made up of surplus lots of named varieties and separate colors of 1,000 and more varieties listed by us. It is sure to delight you and introduce to you new garden treasures. There is no value to equal it that we know of. Oz., 25c; ¼ lb., 75c; lb., $2.60.

Vaughan's Chicago Parks Lawn Seed. Contains NO TIMOTHY. It is composed to Kentucky Blue Grass, Red Top and White Clover, in a blend which 54 years' experience has proved best for midwestern lawns. Price, ½ lb., 30c; 1 lb., 60c; 5 lbs., $2.90; 10 lbs., $5.75.

Vaughan's Lawn and Garden Fertilizer. This is a rich, quick-acting odorless mineral fertilizer of the formula 5-6-8 (5 parts nitrogen to 6 parts phosphoric and 8 parts potash). 10 lbs., 95c; 25 lbs., $1.85; 100 lbs., $5.00.

The Most Beautiful Seed Catalog. Vaughan's Gardening Illustrated, which is free by mail or at our stores, is the 1931 gardener's year book, containing 176 plates in full color of annuals, perennials, roses, lilies, water lilies, and gladioli. It describes 2,111 separate flower seeds and the tender, finely flavored Table Quality Vegetables, giving the vitamin value and mineral contents of each. A postcard brings it to you.

Vaughan's Seed Store
10 West Randolph St.
601 West Jackson Blvd.

CUTICURA
Foremost among Toilet Preparations
NOW PRODUCES
CUTICURA Shaving Cream
AND what a contribution it is to the cause of shaving! A small amount quickly works up into a thick lather that remains throughout the shave, without retouching as is sometimes necessary. It contains the delicately medicated properties of Cuticura which soothe the skin and do away with the necessity of using lotions.
At your dealers or sent postpaid on receipt of 35c. Address: Cuticura Laboratories, Malden, Mass.

Advertise in The Tribune

SENATORS VOTE SELVES FREE TRIPS ABROAD

Pittman Group to Study Silver Problem.

[Chicago Tribune Press Service.]

Washington, D. C., April 15.—[Special.]—Trips abroad for themselves were voted today by the senate committee studying the depression in silver prices and trade relations with China.

Senator Key Pittman [Dem., Nev.], chairman of the committee, which is a subcommittee of the senate committee on foreign relations, was authorized at a meeting today to travel to China. Senators Claude A. Swanson [Dem., Va.], Henrik Shipstead [Farmer-Labor, Minn.], Hiram Johnson [Rep., Cal.], and Arthur H. Vandenberg [Rep., Mich.] will delve into the European end of the silver problem.

Senator Pittman announced that he expected to sail about May 15. The purpose of the committee, he explained, is to gather every possible detail and "be ready to give the senate definite information on every phase of the matter."

Tells Purpose of Trips.

He wished, he said, to ascertain the attitude of the Chinese business men toward an international conference on the stabilization of silver prices, the financial needs of the Nationalist government of China, and the uses to which such possible financial assistance would be put and the methods necessary to regulate its issue.

The report, Senator Pittman said, would supplement and clarify the report made by the foreign relations committee when it offered the two resolutions concerning silver which were passed at the last session. One of these resolutions suggested that the President call a conference of the major powers with a view to stabilizing silver prices. The other suggested that the President open negotiations with the Chinese Nationalist government with a view to making a loan of American silver for Chinese coinage.

Authorized to Spend $20,000.

Senator Swanson considers departing in the near future. Senator Vandenberg is already en route to the Philippines and other points in the orient. The mission of the senators going to Europe, it was stated, will be to interview European political and business leaders concerning the silver situation.

The Pittman subcommittee is acting under two senate resolutions, both passed last June, the first of which created the committee and the second of which authorized it to expend up to $20,000 in its investigations. Both resolutions were introduced by Senator Pittman.

ATTORNEY PLEADS GUILTY IN FRAUD CASE; SENTENCED

CRIMINAL COURT.

Henry Murray, larceny, sentenced to 1 year in Pontiac reformatory; John Summers, larceny, sentenced to 1 to 10 years in Pontiac reformatory by Judge John Prystalski.

Charles B. Goodman, confidence game, sentenced to 1 to 10 years in the penitentiary by Judge Joseph B. David.

Attorney Charles B. Goodman, 3[illegible] years old, was sentenced to one to ten years in the penitentiary yesterday by Judge Joseph B. David in the Criminal court when he pleaded guilty to nine charges of embezzlement, larceny and confidence game. He was sentenced on all nine charges, but on the recommendation of Assistant State's Attorney John L. Murphy the sentences will run concurrently.

"Before I accept any plea in this case I want everybody to understand that I will not write any letters of leniency to the pardon board," said the judge. "I also want it understood that the pardon board will be informed of every one of these indictments."

Goodman, who formerly had offices at 154 West Randolph street, defrauded many of his clients by the sale of worthless second mortgages and real estate bonds, testimony showed. It was estimated that he obtained more than $200,000 before he fled the city, leaving his wife and two children behind. He was later arrested in New York City.

GANGSTERS SLAY THE "AL CAPONE OF NEW YORK"

Put Five Bullets Into His Body.

New York, April 15.—[Special.]—It took ten years and a lot of shooting to kill Giuseppe Masseria—he was Joe the Boss to the underworld—but his enemies found him with his back turned today in a little Italian restaurant in Coney Island and when they walked out into the sunshine Masseria's career was ended. There were five bullets in his body.

To hear some of the detectives at police headquarters tell it, the killing of Joe the Boss is likely to cause an outbreak of gang warfare that may exceed anything this city ever has known. Some of the men who had kept tabs on the racketeer's long career insist that he was "the biggest of 'em all—bigger than Al Capone."

It would not be hard to tell why Masseria was "put on the spot," according to the police, for his name has been linked with numerous gang murders in the last ten years. And on the east side there was much whispering and speculation as to what would follow. Even to his countrymen Joe the Boss was a mysterious power, greater in strength than many whose names appeared more often in the newspapers.

According to the police, Joe was known as a local lieutenant of Al Capone. Detectives familiar with Masseria's activities said they had heard that Capone had warned him that unless he ceased some undesirable business practices he would be put out of the way.

Cardinal Mundelein Sails on Aquitania for Italy

New York, April 15.—[Special.]—Cardinal Mundelein of Chicago sailed on the Aquitania early today for Rome, where he will take part in the dedication of the college for the propagation of the faith. He will return in May. Two of his assistants, the Rev. Robert C. Maguire and the Rev. George J. Casey, accompanied him.

HINES WARNS OF MOUNTING COSTS OF VETS' RELIEF

Tells Red Cross Trend Is Alarming.

Washington, D. C., April 15.—(AP)—The government was warned today by Veterans' Administrator Hines to proceed cautiously with its future veterans' relief policy.

Addressing the annual convention of the Red Cross, Hines predicted by 1950 disbursements for veterans' relief, if the present rate of increase is continued, would reach and probably exceed the total cost of American participation in the world war—$23,500,000,000.

"Veterans must manifest a peacetime patriotism in connection with future demands," he said, "if the burden upon the government for their relief is not to become intolerable and the reaction impair their very cause."

Another speaker, James T. Nicholson, manager of the Chicago chapter of the Red Cross, said he had observed a 300 per cent increase in requests for assistance since the economic depression set in. If this is significant, he added, every phase of Red Cross relief for former service men and others must be strengthened.

Hines said a sound national policy "must rest upon the foundation of service, equality, and need."

"I can see no justification for a veteran applying to his government for aid who is well able to provide for himself," he added. "The fact that we are financially able to provide for all, regardless of the factor of need, does not change the principle involved."

He said that $5,000,000,000 has been expended in the veterans' behalf, or more than half the total spent for such relief, excluding the last war, in the entire 142 years since the first pension act of 1789.

He said 1,784,000 applications for loans had been received up to April 11 under the recently enacted amendment permitting veterans to borrow 50 per cent of the value of their insurance certificates. Of this number 1,250,000 had been granted, with a value of $473,000,000.

Vermont's Maple Sugar Crop One-third Normal

Burlington, Vt., April 15.—(AP)—Maple sugar manufacturers in session here today reported that Vermont's maple sugar crop this spring was only one-third as large as normal, due to adverse weather conditions after tapping.

Woman Steeplechaser Weds Master of Hounds

(Picture on back page.)

New York, April 15.—(AP)—Mrs. Maud K. Stevenson of Roslyn, L. I., known in steeplechase and hunt circles throughout the east, was married yesterday to S. Bryce Wing of Moncton, Md. The wedding was a surprise to many of their friends. Mr. Wing is master of hounds at Harford county, Md., and a member of Meadowbrook, Piping Rock, Turf and Field, and the Baltimore clubs. It is his second marriage. Mrs. Wing has been married twice before, the last time to Malcolm Stevenson, polo player.

A Great Store in a Great City
THE FAIR
State, Adams and Dearborn Streets

A Complete Luncheon
Served Today in Our Spanish Room from 11 A. M. to 3 P. M.

FRESH VEGETABLE SOUP
SWISS STEAK FRIED NOODLES
COTTAGE FRIED POTATOES
COMBINATION SALAD
CHOICE OF:
FRESH STRAWBERRY SUNDAE
OR
HOME MADE APPLE PIE
COFFEE TEA MILK
50c
THE FAIR—State Street Store—Spanish Room—Seventh Floor.

SHOPPER LUNCHEON
BREADED VEAL CUTLET
TOMATO SAUCE SPAGHETTI
AU GRATIN POTATOES
VANILLA ICE CREAM
BREAD AND BUTTER
COFFEE TEA MILK
35c
THE FAIR—7th Floor—Cafeteria.

Every Greyhound Ticket... means better service at a big saving

Special Reduced Fares

	O. W.	R. T.
Holland	$4.00	$ 8.50
Grand Rapids	4.00	7.00
Muskegon	4.00	7.00
Ludington	6.00	10.80

Low One Way Fares

Niagara Falls	$10.75
Detroit	3.75
Toledo	5.00
New York	19.75
St. Louis	3.75
Minneapolis	10.00
Madison	4.00
Dubuque	4.50
Kansas City	8.00
Omaha	11.00
Los Angeles	33.50
Springfield, Ill.	3.75
Indianapolis	4.00
Cleveland	5.00

EACH time you purchase a Greyhound bus ticket, it means money saved for spending at your destination—or for fattening your bank account.

What's more, it assures a comfortable, interesting journey, on prompt schedules, to almost anywhere in America. No wonder Greyhound trips appeal to thinking people!

For Bus Information
Phone: Wabash 7700
Union Bus Depot, Roosevelt Rd. at Wabash
Greyhound Depot, 164 N. State St.
Just South of State-Lake Theater
Sherman Hotel, 112 W. Randolph
Greyhound Depot, 63d and Stony Island
Charter a Greyhound Bus for Your Party Trips

PICKWICK GREYHOUND Lines
GREYHOUND Lines

NEW RAZOR STARTLES

Revolutionary Principle Stirs Razor Industry!

TWIST IT—IT OPENS! TWIST IT—IT CLOSES!

Men marvel at the revolutionary new Gem Micromatic Razor—the first real shaving invention in over twenty years . . . All one piece—nothing to take apart—easiest to clean and load . . . Twist it and it opens. Twist it, and it closes—automatically the blade moves into the correct shaving position and is locked there. No vibration . . . *Shaves easily under the nose.*

Get this gold plated razor at your dealer's. Enjoy the new shaving sensation—the stroke so gentle you hardly feel the blade smooth off the beard. Your dollar back—if it isn't the best razor you've ever used.

SURGICAL STEEL BLADES... Keener *give more shaves*
ONE PIECE RAZOR . . . *nothing to take apart* . . .
AUTOMATICALLY LOCKS BLADE *in correct shaving position*
U. S. PAT. 1,739,280
U. S. PAT. 1,773,614

SURGICAL STEEL BLADES GIVE BETTER SHAVES

In countrywide tests made by 7,392 men in 102 cities, from coast to coast, the new Gem Micromatic Blade has proven the amazing superiority of surgical steel. These men did not know who manufactured the blades. They tried out the new razor and blades and gave their reports under the auspices of disinterested principals.

Enthusiastic Reports

They found that surgical steel blades are far keener than any blades they had ever used before. They reported that each blade gives many extra shaves. They were amazed at the ease with which their whiskers were smoothed away...Gem Micromatic Blades fit ALL Gem Razors—new or old...Today get the Gem Micromatic Razor and Blades at your dealer's. Discover the shaves everyone is talking about.

REVOLUTIONARY FEATURES

1 Twist it—it opens! Twist it—it closes! New principle—new patents.

2 All one piece. Nothing to take apart. Easy to clean and load. Perfect balance.

3 Easy to shave under the nose.

4 Blade is locked automatically in correct shaving position. No vibration.

5 Patented blades of newly developed surgical steel. Tougher and keener.

6 New blade fits ALL Gem Razors—old or new.

Product of American Safety Razor Corp., Brooklyn, N. Y.

NEW GEM MICROMATIC TRADE MARK RAZOR $1.00 with 5 blades

that EXTRA something....

CLICQUOT *has it!*

IT'S that EXTRA something that earns the world's applause, no matter where you find it. In Clicquot Club, it is marvelous flavor—that smoother, mellower tone, the result of longer, slower blending.

Three generations of Americans have enjoyed the zestful deliciousness of this fine old beverage. Let its extra quality win your favor, too. Keen and sparkling and alive, it bubbles from its bottle to gratify your thirst. Three *different* ginger ale flavors—and SaS.

CLICQUOT CLUB GINGER ALES
Pale Dry - Golden - Sec
SAS... *Clicquot's Delicious Confection Drink*

Chicago Daily Tribune

THE WORLD'S GREATEST NEWSPAPER

THURSDAY, APRIL 16, 1931. ** 17

Tinee Gives Closeup of Motion Picture World

Doris Blake Advises Girls Affairs of Heart and Home

Critic Praises Latest Poems of Miss Millay

Finds Matured Beauty in New Collection.

THERE is no other poet in America who has the special appeal which Edna St. Vincent Millay has won for herself. She is a phenomenon—the poet of the masses as well as of the classes. The man in the street and the woman in the home—those mythical creatures whom the American public has created if not wholly in its own image, at least much in the image of itself—find in Edna Millay an alluring lyric beauty. Poets find her a veritable genius.

EDNA ST. VINCENT MILLAY

Usually a poet either is a poet's poet or the public's poet. Miss Millay is almost the sole extant example of such popularity.

Other poets have achieved a popular success with one volume or another—Stephen Vincent Benet with "John Brown's Body," the most outstanding success that comes to my mind, but not in his volume, "Ballads and Poems, 1915-1930," though it contained new material, did not fill the general reading public with high tension excitement as before—or even after—its publication. "Fatal Interview," Edna St. Vincent Millay's latest, has caused an excitement among readers—not only poetry lovers—that is as great as that caused by any book of the season. Fifty-two sonnets comprise this volume. They are sheer beauty, lyric in their content as well as their form, and with beauty singing in their very word rhythm and pattern.

I am not a poet. It was sheer blind friendliness which led Sinclair Lewis to write, years ago, in my copy of "Main Street": "To Fanny, impresario—or impresaria—too busy being kind to lesser poets to WRITE her poetry." But there are many of us who, although incapable of creating art, have an answering echo in us when we meet it. Real beauty stirs us, almost at times to tears. Years ago I remember Edna Millay wrote a sonnet about natural beauty which was called "God's World" and had these lines in it:

Here such a passion is
As stretcheth me apart, Lord, I do fear
Thou'st made the world too beautiful this year,
My soul is all but out of me—let fall
No burning leaf; prithee, let no bird call.

There is a certain essential, vivid beauty in nature at times—at rarer times of human beings' creation—that does that to one, almost literally "stretcheth one apart." Such beauty is in "Fatal Interview."

Edna Millay has had three periods, as it seems to me. Her first pure lyric period of "Renascence." Then her poetry was almost like a harp in the wind of beauty, when youth with its eagerness and its sadness and its disillusionment and its ecstacy was in her poems. Then came a slightly smarty period—when she wrote "A Few Figs from Thistles" and laughed at love and was brilliantly cynical; but even smartness could never drown the lyric loveliness of her words and their patterns. Then came a disillusioned, mystical, sad period in "The Harp Weaver."

In "Fatal Interview" she nearly is the singer of "Renascence" again, with a slight cynicism and sadness and disillusionment hovering over her lyrics but not casting gray shadows over them. Love is not the ecstasy that it was to her before, but it has achieved an added beauty and dignity through experience. Read this:

I dreamed I moved among the Elysian fields,
In converse with sweet women long since dead;
And out of blossoms which that meadow yields
I wove a garland for your living head.
Danae, that was the vessel for a day
Of golden Jove, I saw, and at her side,
Whom Jove the bull desired and bore away,
Europa stood, and the Swan's featherless bride.
All these were mortal women, let all these
Above the ground had had a god for guest;
Freely I walked beside them and at ease,
Addressing them, by them again addressed,
And marveled nothing, for remembering you,
Wherefore I was among them well I knew.

Shakespeare's matchless sonnets are matched by that, it seems to me. Those lines have the dignity and beauty of the classic sonnet form and a new modern personal vividness that makes them a part of and not apart from life today:

Love is not all; it is not meat nor drink,
Nor slumber nor a roof against the rain;
Nor yet a floating spar to men that sink
And rise and sink and rise and sink again;
Love cannot fill the thickened lung with breath,
Nor clean the blood, nor set the fractured bone;
Yet many a man is making friends with death
Even as I speak, for lack of love alone.

That is the first octet of Sonnet XXX., which again is the old form inevitably modernized in spirit.

One of the most beautiful lines I have ever read about old age is the second of these:

When we are old and these rejoicing veins
Are frosty channels to a muted stream.

There is only one of the fifty-two sonnets which has the spirit of "A Few Figs from Thistles," and even the smart cynicism of that is muted. It reads:

Now by this moon, before this moon shall wane
I shall be dead or I shall be with you!
No moral concept can outweigh the pain
Past rack and wheel this absence puts me through;
Faith, honor, pride, endurance, what the tongues
Of tedious men will say, or what the law—
For which of these do I fill up my lungs
With brine and fire at every breath I draw?
Time, and to spare, for patience by and by,
Time to be cold and time to sleep alone;
Let me no more until the hour I die
Defraud my innocent senses of their own.
Before this moon shall darken, say of me:
She's in her grave, or where she wants to be.

"Fatal Interview" is, as every one hoped it to be, lovely lyric beauty, a matchless sonnet sequence.

"It is rich in purpose, mellow with beauty, rounded with ripe maturity... a living, glowing book into which love has been breathed."—*Philadelphia Ledger.*

GAMBLER'S WIFE A NOVEL

By Elizabeth G. Stern

Author of I Am a Woman and a Jew

DOUBLEDAY $2.50

COSMO HAMILTON'S BEST SELLER

DAMNED LITTLE FOOL

EDNA ST. VINCENT MILLAY

✡

Fatal Interview

✡

The new volume of love sonnets by the author of "The King's Henchman" and "The Buck in the Snow." At all bookstores. Leather $3.00. Cloth $2.00.

HARPERS

GASOLINE ALLEY—CORKY GETS THE IDEA

HOW ONE GERMAN OFFICER FOUGHT WAR AMID AFRICAN JUNGLES

"Fugitive in the Jungle," by Wilhelm Mattenklodt [Little-Brown], is a war biography from a new angle. It's the author's experiences on the Teuton side, but on the battlefields of German Southwest Africa. It's a translation and starts with typical Teutonic calm. But it slowly slips into high and speeds into thrill after thrill.

Strange to say, the surrender of the German colonial forces to the English, which took place long before the European armistice, brought trouble instead of peace to Mattenklodt. Implicated in aiding two German officers in an attempted flight to East Africa, he was forced to flee to the jungle, where he was hunted for several years. His skirmishes with wild animals, however, are packed with more and narrower escapes than his entire army service.

His final flight through Angola with two companions and his unwarranted incarceration in a Portuguese dungeon for several months is a moving bit of true adventure. Mattenklodt tells a straightaway story, his simplicity and sincerity making "Fugitive in the Jungle" a book to read and to remember.

TODAY'S NEW BOOKS BRIEFLY REVIEWED FOR YOUR CONVENIENCE

Two novels are published today, "The Vintage of Yon Lee," by Louise Jordan Miln [Stokes], and "Men and Wives," by L. Compton Burnett [Harcourt-Brace]. Mrs. Miln writes again of east meeting west and the fine rare vintage character of a woman who is a thoroughbred, though half Chinese and half English. Miss Compton Burnett writes of an English country family subtly but cruelly dominated by the mother.

Gabriel the Archangel, by Frederico Nardelli and Arthur Livingston [Harcourt-Brace], is the first authentic biography of Gabriele d'Annunzio.

After Thoughts, by Logan Pearsall Smith [Harcourt-Brace], is a volume of aphorisms companion to the author's memorable "Trivia" and "More Trivia."

Animosities, by Peggy Bacon [Harcourt], is a volume of her own poems illustrated by that satiric and witty artist.

"Men of Art" was published, as I said on Monday, at $3, but between the time that I wrote that piece and the date of its publication the price was raised to $3.75 [and a bargain it still is at that price].

Chicagoans Sailing.

New York, April 15.—[Special.]—Among the Chicagoans sailing on the liner Europa today were the Rev. Monsignor Edward J. Fox, Mr. and Mrs. Francis J. Kelley, L. Z. McCormick, Harry Morris, Alfred Brand, Mr. and Mrs. George K. Gann, Mr. and Mrs. Frank J. Seng, H. P. Mahoney, Patrick Healy, Samuel A. Ettelson, E. O. Freund, Mrs. Joseph W. Moses and Miss Anna Altman, and Mr. and Mrs. Otto Eitel.

Chicago Rector Elected Bishop of Minnesota

Dr. Keeler Undecided on Accepting Election.

Faribault, Minn., April 15.—[Special.]—The Rev. Dr. Stephen E. Keeler, rector of St. Chrysostom's Episcopal church, Chicago, was elected bishop coadjutor of Minnesota here today at the annual convention of this diocese held at the Cathedral of Our Merciful Savior.

Dr. Keeler was elected unanimously on the first ballot. This is said to be unprecedented in recent years in the Episcopal church throughout the country. The Chicago rector was the only clergyman nominated. If he accepts the election, Dr. Keeler will be given full ecclesiastical jurisdiction over the entire diocese of Minnesota except for the city of Minneapolis, which will become the sole jurisdiction of Bishop Frank A. McElwaine. The new bishop will become the virtual administrative head of the diocese.

Notification of his election was made to Dr. Keeler this morning shortly after the balloting by long distance telephone. According to the Rev. Dr. A. E. Knickerbocker, rector of St. Paul's church, Minneapolis, Dr. Keeler has given no indication of whether he will accept or reject the election. This Chicago rector was nominated last night before the convention sitting as a committee of the whole in an executive session. The committee considered three other clergymen, according to information secured this morning.

St. Chrysostom's Rector Will Decide Later.

For the second time within two years, St. Chrysostom's Episcopal church, 1414 N. Dearborn parkway, has been called upon to provide a bishop for the Episcopal church, with the election of the Rev. Dr. Stephen E. Keeler, as bishop coadjutor of Minnesota. The Rt. Rev. H. P. Almon-Abbott was elected bishop of Lexington, Ky., early in 1929 after a few months' rectorship at the near north side parish.

Dr. Keeler would give no indication last night whether or not he would accept the election. He declared he would have no statement to make until after the official notification of his election had come to him, and until he had given the congregation and vestry of St. Chrysostom's church full consideration.

The unanimous election of Dr. Keeler on the first ballot with no opposing nominations is considered practically unique in the history of the American Episcopal church. Dr. Keeler came to Chicago in November, 1929, from the rectorship of St. Paul's church, Akron, O., a parish of more than 1,000 communicants and 2,000 baptized members. His rise in the church has been considered sensationally rapid. Dr. Keeler was born in Connecticut 43 years ago. He was graduated from Yale in 1910 and from General Theological seminary, New York, in 1913, and had served parishes in Cleveland, O., Pittsfield, Mass., and Akron, O.

According to church records, the diocese of Minnesota is the strongest in the country west of the Mississippi river with the exception of Los Angeles. If Dr. Keeler accepts the call to that diocese he will be the second Chicago rector to be elected there. The Rt. Rev. Samuel C. Edsall, bishop of Minnesota from 1899 until his death in 1917, had been the rector of St. Peter's church, Belmont near Broadway prior to his election as bishop.

Sir James Jeans to Visit U. S. for Science Parleys

LONDON, April 15.—(AP)—Sir James Jeans, noted British scientist, will sail on Saturday for America. There he will discuss general scientific matters with American scientists for several weeks. Among other places he will visit Mount Wilson observatory in California for conferences.

BLAMES CITY COUSINS WHEN FARMERS MISS THEIR PASTORS' TALKS

BY THE REV. JOHN EVANS.

Falling off of attendance at Sunday church services in suburban and rural districts is caused by self-invited visits of city cousins who seek a country meal. This was pointed out yesterday by the Rev. Dr. Peter Peterson, president of the Augustana synod of the Evangelical Lutheran church, in his presidential address before the 79th convention of the Illinois conference of that church now in session at Ebenezer Lutheran church, Foster avenue and Paulina street.

Dr. Peterson said, "These city folks get into their cars Sunday mornings just in time to reach their relatives or friends in the suburbs before the latter start to church. The result is that the head of the family hurries to the meat market and grocery instead of to the house of God, while the wife spends Sunday morning in the kitchen instead of the sanctuary with God's people."

Dr. Peterson said pastors had told him "heads of families—some of whom work only three days a week—frequently are victimized by city relatives and friends to an expense of $10 to $12 a week for Sunday dinners served to guests who have unceremoniously invited themselves."

THE STAGE

THE Billboard, weekly magazine of the theatrical business, carries in its current issue an article dealing with a rumored split in the Theater guild's board of governors which may affect that organization's plans for next season. It says under a New York date line:

"When the present New York Theater guild subscription season ends certain important figures within the guild will break away to form a rival guild, with the expressed purpose of accomplishing what the present guild, to their minds, has failed to accomplish. The guild season has been one of the most unsuccessful in its history, and certain officials feel that it has lost sight of its original purpose and has not used good judgment in choosing either plays or players for its productions. The new guild is reported to have backing, and is set to go in the fall.

"Its sole purpose will be to present plays possessing artistic rather than box office value. Its executives have received their training in the present guild and the more important theaters of Europe. The present officials of the Theater guild who will be affiliated with the new organization have not broken with the guild as yet, but are reported to be ready to hand in their resignations when the present season ends, which should be withing the next few weeks when 'Miracle at Verdun' completes its run.

"The organization holds the reputation of being the largest drama producing body in the world, and it has been the outstanding factor in keeping the road alive. While the New York situation has kept the guild's executives on the griddle, the support given by the road cities has been most encouraging, and there have been reports that the organization would expand its road activities next season."

All of which was denied last night by officers and executives of the Theater guild in New York; by Alfred Lunt, now appearing at the Illinois theater in the guild's production of "Elizabeth the Queen," and by the manager of that company. The silly season is definitely at hand when the gossips begin to split up the guild.

"The House Beautiful," by Channing Pollock, has been mentioned as a possibility for the Chicago stage this spring. But the plan of sending it here has been postponed until next fall. Meanwhile Mr. Pollock, a born crusader, is campaigning in New York against the "hard-boiled" school of thought among play-goers and dramatic critics. "Sophistication," as a code of conduct or a bit of current slang, causes Mr. Pollock to become as vehement as an Old Testament prophet. He is renting house tops and speaking his mind therefrom on the subject of "Modernism" with picturesque vigor.

"Three Little Girls" announces that the last performance of its run will be given May 2. Which means that this operetta will have thirty-two weeks on its Chicago record when it leaves the Great Northern to go to St. Louis under municipal auspices. C. C.

Hoover Greets Nippon Royalty at Washington

Prince and Princess Are White House Guests.

Washington, D. C., April 15.—[Special.]—A thin, solemn, slightly bored looking young man, and a very pretty, discreetly coquetish young girl stepped off a private car this afternoon and instantly every Japanese in town—and they were all at the depot—bowed and beamed.

PRINCESS TAKAMATSU. [Acme photo.]

For the young couple were the royal honeymooners from Tokio; their imperial highnesses, Prince and Princess Takamatsu, who next Tuesday will have been sightseeing for exactly one year. When tall Secretary of State Stimson, and short Secretary of the Navy Adams had removed their silk hats; when the state department officials, in their snow white spats, had done the proper thing; when Mme. De Buchi, wife of the Japanese ambassador, had presented the princess a sheaf of yellow talisman roses which she cuddled against her beige chiffon gown, the procession started through a double row of marines.

In the official car, preceded by motorcycle cops and screeching sirens, his imperial highness mused on the strangeness of using a siren for a visitor. In his country, he explained in Japanese, all that noise could mean only one thing, a fire.

Arrived at the Mayflower hotel they attracted so much attention that many women attending the prohibition reform conference rushed out into the lobby to see what was going on. A dignified matron leveled her lorgnette on the visitors, then she brightened, turned to her companion, and announced.

"I know what it is. It's the Chinese prince; and he's here to get his eyes fixed."

But the rest of the crowd knew who he was. And they all knew that his bride knew how to wear her Paris clothes with an air. They found their suite as they had wished it, not filled with transplanted Japanese knick knacks, but with American furniture. After a bit they received the press. By this time the princess had changed into a blue gorgette gown, and a blue floppy hat. She likes floppy hats and fluffy furs.

The interview was not very spacious. Speaking no English, the prince indicated, through an interpreter, that he likes America, that New York was wonderful, that he knows his will love Washington, and that he anticipates a beautiful time in Chicago and all points west. The princess said nothing.

While they sped away, again to the music of a siren, to pay their call on President and Mrs. Hoover, Commander Takeo Yamgata, master of ceremonies for the trip, acted as the amiable but diplomatic Boswell for the royal guests.

Returned from the White House, they started immediately to get dressed to go back to a state dinner. Across his chest this evening the prince wore the bejeweled grand cordon of the Order of the Chrysanthemum. The princess wore, for the first time, a gown especially designed for this dinner. Against a background of pale pink chiffon were appropriate spangles of stars.

Tomorrow they go to see the cherry blossoms, which, complimented the master of ceremonies, "we understand are finer than those in Tokio."

Tells How Machines Lower Work Chances for Sightless Persons

New York, April 15.—[Special.]—Need for finding new occupations for the blind whose sources of livelihood have been reduced by the widening use of machinery was emphasized today. Employment for the slightless was discussed at the world conference on work for the blind in the Hotel Pennsylvania.

S. W. Sterling, general superintendent and secretary of the Birmingham Royal Institution for the Blind in England, said that much research had been made in recent years in the hope of extending the field of usefulness of the blind. While suitable occupations can be found, he said, some obstacle usually is found to prevent the work being carried out. The field was limited generally, he said, to occupations concerned chiefly with manual dexterity.

"The reason for this is obvious," Mr. Sterling said, "especially in these days of highly specialized machinery which plays such a leading part in manufacturing; thus, generally speaking, only the few trades which cannot or have not been mechanized are left for the blind to pursue."

Circus to Give Special Show for Shriners' Kids

Ten thousand children will attend a special morning performance on Saturday of the Sells-Floto circus; this exhibition is an annual treat for the children of the members of Medinah temple and draws a capacity audience.

Tom Mix, noted cowboy, and other Sells-Floto performers that are members of the Shrine in various cities have arranged a number of additional features in addition to their regular performance. Admission is limited by card, as no seats are sold for this show.

OCEAN STEAMSHIP MOVEMENTS.

Arrived.	At.	From.
Scythia	New York	Liverpool
Bremen	Bremen	New York
Sailed.		**For.**
Pres. Roosevelt	Hamburg	New York
Aquitania	New York	Southampton
Leviathan	New York	Southampton
America	New York	Hamburg

We don't *sit down,*

Fanny Butcher—We rise up!

(You say in your review of April 9: *"If you—any of you—get excited over this novel, sit down . . . and tell us so."*)

Here's what the New York Times *says of*

Susan Glaspell's

new novel

AMBROSE HOLT & FAMILY

"It conceals an emotional undertow that suddenly pulls you down from the laughing surface and into the depths of the human spirit. A new symbol in American fiction."

So—to all your readers who want this experience, we recommend

AMBROSE HOLT & FAMILY

By the author of "Brook Evans"

At your bookshop, $2.50

F. A. STOKES COMPANY

443 4th Avenue New York

THE ★ STARS IN THEIR COURSES

by SIR JAMES JEANS

"Stimulating and stupendous" Macmillan $2.50

★★★★★★★★★★★★★★

The only official guide-book at 75c to the most popular bridge system

Pocket Contract Bridge

The Culbertson Forcing System (OFFICIAL)

By E. C. Boyden and Mrs. Prescott Warren, associate teachers of Ely Culbertson

Thumb-indexed

Harcourt, Brace 383 Madison Ave. N. Y. 75c

KAY'S CIRCUS

By Katherine S. Prichard

Those who enjoyed Red Wagon and Silver Boat will enjoy Kay's Circus," says the London Sketch.

W. W. NORTON 70 Fifth Ave., N. Y.

Jungle Ways

"Of all the books I have ever read about strange people, this is the most startling, most vivid, most haunting. Probably no book like JUNGLE WAYS has ever been written before. It is spectacular, shocking, devastating; yet its power lies in the fact that it was not written to be spectacular or to shock."—*Fanny Butcher.*

William Seabrook

HARCOURT, BRACE & CO. $3.50

Subscribe to The Tribune

STATIC

MORTIMER!
?
KEEP OUT
MISS FLOSSIE FLICKER PRIVATE PROPERTY
KEEP OFF PRIVATE BEACH
THAT PROPAGANDA PICTURE OF MOVIE QUEENS DRAPED ON ALL THE ROCKS OF THE PACIFIC COAST MAY BE TRUE - BUT WE'LL NEVER FIND OUT.
Mort Green
GAAR WILLIAMS
Reg. U. S. Pat. Off.: Copyright, 1931, by The Chicago Tribune.

County Starts Tree Planting on Arbor Day

As Cook county school children and other students of books and nature prepared to observe Illinois' arbor day tomorrow, Emmett Wheelan, new president of the Cook county forest preserve commission, announced activities of spring planting.

"We are having about 20 arbor days in April alone," he said, "as we are in the midst of setting out 130,000 seedling trees and about 50,000 shrubs and vines in forest preserve areas."

One portion of this spring program is expected to produce about 30,000 walnut trees. Fifty bushels of stratified walnuts were received late in March and another 100 bushels this month, enough for a large scale experiment in walnut growing.

During 1930 a total of 126,000 trees and 50,000 shrubs and vines were set out. That was considered a planting record, but the spring program now under way is to surpass the spring and fall work of last year.

Charles G. Sauers, superintendent of the forest preserves, reported that no special program would be observed for arbor day except that as usual workers would probably set out between 15,000 and 20,000 trees.

The seedling trees numbering 130,000 are nearly all native hardwood stock 12 to 18 inches high and including sugar maple, red maple, linden, hackberry, black walnut, butternut, hickory, and the white, red, pin, and burr oaks. Other species are silver maple, honey locust, black locust, tulip trees, cottonwood, silver poplar, choke cherry, and black cherry.

Shrubs and vines, including the ivy, matrimony vines, and other native undergrowth complete the new plantings. The bulk of the seedlings are being placed in the hilly Palos section. About 5,000 trees five to six feet high are being set out among the smaller stock to draw attention of the public and thereby aid in protecting the smaller seedlings that might otherwise be trampled under foot or crushed under wheels.

Bridge planting is being carried on at all the principal crossings over the Des Plaines river in the preserve, including bridges at Belmont, Irving Park boulevard, Lawrence avenue, Devon, Touhy, and Golf road, and also at Simpson street on the north branch of the Chicago river.

Trees are being set out at the rate of about 1,200 to an acre and shrubs and vines at about 4,300 to the acre, giving an immediate growth effect and permitting later thinning and transplanting.

John D. Rockefeller Jr. Visits U. of C. Buildings

John D. Rockefeller Jr. visited the University of Chicago yesterday and made a brief inspection of several buildings either recently constructed or now under construction through Rockefeller support.

With the oil magnate was Everett Colby, a New York attorney and classmate. The two stopped at the Midway during a halt between trains. Rockefeller arrived from the west earlier in the day.

Rockefeller and Colby were chiefly interested in the new Oriental institute, which is virtually finished. They were taken through the building by Dr. James H. Breasted, director.

Elisabeth Rethberg to Sing at Rockford College Concert

The box committee in charge of the concert by Mme. Elisabeth Rethberg at Orchestra hall next Monday evening, under the auspices of Rockford college, announces that boxes have been reserved by Mrs. Walter S. Brewster, Mrs. D. Mark Cummings, William O. Goodman, Mrs. Frank H. McCulloch, Charles H. Swift, Mrs. James M. Hopkins, Mrs. Edward R. Litsinger, Mrs. Rockefeller McCormick, Mrs. James A. Patten, Charles E. Herrick, and Mrs. Frederic W. Upham. The concert is the initial activity in a drive for six million dollars to be used for a new building at Rockford college.

WILL BE JUNE BRIDE

MISS MARGARET PARKIN.

Mr. and Mrs. Harry A. Parkin of Highland Park announce the engagement of their daughter, Margaret, to Dr. William Lewis Winters, son of Mr. and Mrs. C. C. Winters. Miss Parkin was graduated from the National Cathedral school at Washington, D. C., and from Smith college and studied abroad for a year. Dr. Winters is a graduate of Northwestern university and of Northwestern Medical school. The wedding will take place in June.

LAUDS ILLINOIS ARTISTS' SHOW

BY ELEANOR JEWETT.

THERE opened yesterday in the Merchandise Mart an exhibition which ranks high. It has been gathered by the Illinois Academy of Fine Arts, rather perhaps, it is the work of members of the Illinois academy, and it sets that interesting organization well in the forefront of contemporary exhibitors.

We read some of the names on the paintings and we at once realize the reason for the brilliancy of the show. An exhibition which offers work by Frederic M. Grant, Marshall D. Smith, Oskar Gross, John Spelman, Charles Killgore, Orin White, Othmar Hoffler, Lucie Hartrath, Joseph Fleck J. Jeffery Grant, Gerald Frank, and many others of like caliber is bound to be worth while.

In his exhibition Hoffler shows a beautiful and pensive "Elaine." Joseph Fleck has a rarely beautiful New Mexico landscape in browns with a burro, the burro and browns cannot escape you nor the adobe houses and general atmosphere of dusty quiet, although for name the artist lets his picture rest in the vague largeness of "New Mexico." Farther west go Orin White, with a magnificent grandiose "Mountain Ranch," and Charles Killgore to the Pacific with a splendid and beautiful huge vista of "Carmel Coast."

Oscar Gross shows an interesting study in character, a full length, "The Speaker." Arnold E. Turtle has a delightful painting from Orlando, Fla. John Spelman offers a vivid fall day on a north lake. Marshall D. Smith shows two tired work horses at noon, resting. Oscar B. Erickson has a well balanced landscape from Brown county, and William B. Schwartz shows again his fine portrait of Enrico Glicenstein.

There is much to be admired in the division devoted to sculpture. The adorable foal, Pegasus, sniffing curiously at its tiny wings, by Elisabeth Haseltine, is a high light in the exhibit. Viola Norman offers a superb horse of the heavy draft type, "King of the Yards." Mabel C. Perry completes the equine exhibit with her fiery "Poseidon." C. Lynn Coy shows a stunning head in bronze of Mr. Cornelius, who is the good genius in the affairs of the Illinois academy. He is also its president. William MacDonald offers a tender and delicate nun's head in white plaster and a sympathetic portrait of a little orphan boy, both beautifully expressed with a sensitive and understanding touch.

The exhibit goes from here to Springfield for the summer. Prizes for a total of $7,500 are to be distributed and the jury's decisions made in Springfield.

A FRIEND IN NEED

BY SALLY JOY BROWN.

Family Is Destitute.

"A family of nine children and their mother live on the edge of town in a poor farm district. The father died a short time ago and they have no means of support. Do you think you can get clothing for the woman who wears size 36 or 38, and for the two eldest girls who wear sizes 14 and 16.

"MRS. E. B."

This letter comes from a reader in Michigan and she asks not for herself but for the family of a poor farmer. Any clothing to fit the mother, her eldest daughters or garments for smaller children would be greatly appreciated.

Often Best Way to Treat Shyness Is to Ignore It

BY GLADYS HUNTINGTON BEVANS

"Make Patience Your Handmaiden," one of a new series of booklets for parents, will be sent by Mrs. Bevans on receipt of a stamped, self-addressed envelope. This series deals with the various aspects of child behavior directly, not through suggestions for reading.

A letter starts today's column:

"My dear Mrs. Bevans: I would appreciate very much if you could give me some advice about my little 4 year old daughter. She was stubborn about her food. At times she just wouldn't eat, and you couldn't get her to talk, no matter what you promised her or threatened her. If she got in that stubborn mood I just could not do anything with her.

"Some one suggested that elocution and dancing school would get her out of the mood, as she would be with other children and have to obey the teacher. It is now two months since she started going and she is just as bad as when she started. The worst is she won't talk. Sometimes she'll recite, other times you can't get her to do a thing.

"She's a well built child, received first prize for health when fifteen months old, and developed nicely. She is shy and doesn't make friends easily. I wanted to write to you a long time ago. I thought maybe the child would change, so I waited. I would appreciate your opinion."

It is difficulties like this which have led to my writing two of the new booklets—the one on stubbornness and the one on shyness. These booklets do not suggest reading, but deal directly with the subjects named.

The chief mistake that has been made in trying to help the little girl described in this letter is that the stubbornness and shyness have been worked on too hard. They are emphasized, and the child has become conscious that she is both shy and stubborn and that some one is trying to cure her, first by this means and then by that.

These direct methods just will not work. The child's elocution should be stopped. She is too young, and that sort of training too artificial. If the dancing is of the free, rhythmic kind, done only for fun, not for display, it might be continued. If she were my child I should simply let her alone for the present and study how to help her by indirect means. Advice is contained in the two booklets: "Side Lights on Stubbornness" and "Have You a Shy Child?" Both of these will be sent on receipt of a stamped, self-addressed envelope.

[Copyright: 1931: By The Chicago Tribune.]

THREE MEALS A DAY

From the Tribune Cook Book

BY META GIVEN.

"Hungry as the sea and can digest as much."—Shakespeare.

Tomorrow's Menu

MORNING

Grapefruit
Waffles Maple Sirup or Honey Bacon
Coffee Cream

NOON

Cottage Cheese and Chives Salad
Crackers
Cherry Pie
Tea

NIGHT

Veal Pot Roast
Browned Mashed Potatoes
Escalloped Tomatoes
Cabbage and Carrot Slaw
Suet Fruit Pudding Wine Sauce
Milk

Food Talk.

Mrs. P. M. S. writes that she used to make good biscuits when she lived in the south, but here she doesn't have any luck. "Why am I now failing? Is it the flour?" she asks.

Perhaps you do not make biscuits as often as you did down south. No matter what theorists may say there is such a thing as having one's hand in cooking and this particularly applies to baking. Practice has much to do with skill. We recognize this face in sewing, tatting, and crocheting, so why not in cooking?

Another reason for your failure may be the use of the wrong kind of flour. I have found a number of grocers here in the city who seem to think that any kind of flour will make good biscuits. Down south where hot bread is a staple article of food there is always a demand for soft wheat flour and it is available at every grocery. Hard wheat flour is not adapted for making the best of biscuit. A pastry or family [general purpose] flour is best. A potent baking powder is also necessary and the baking powder should be sifted with the flour thoroughly. The fat should be cut or rubbed into the flour just as it is in pie crust and any good, clean, sweet hard fat will make good biscuit.

Milk should be added to form a soft dough, really a wet dough. And milk should be added to the flour all at once. I like to stir the milk into the flour with a fork and stir it vigorously until the flour is dampened. Add a half dozen vigorous stirs to stiffen the dough and to make it smooth and thoroughly distribute the baking powder. The texture is finer and the crust of better texture and of more even color for the additional stirring.

Scrape the dough out onto a floured piece of paraffin paper or a floured dough board, but do not use too much flour—just enough to prevent sticking. Sift a light sprinkling of flour on top of the dough and pat out to the desired thickness. I prefer to pat dough for two reasons. There is a lighter touch in patting than in rolling, and there is one less piece of equipment to wash. The hands have to be used in cutting out the dough, so why not use them all the way through? And one can obtain just as smooth surface with the hands as is possible with the pin.

Cut the dough out and lift the biscuits to a baking tin, greased or not, as you prefer. Bake immediately in a hot oven [450° F.] and serve at once, piping hot. If there is an excuse for making biscuit and then serving them cold I do not know what it is. Here is a recipe which, if followed to the letter, will produce biscuit to satisfy the most fastidious.

BISCUIT.

2 cups family flour.
3 teaspoons baking powder.
1 teaspoon salt.
3 tablespoons fat.
¾ cup milk.

Sift the flour, then measure. Resift with the other dry ingredients into a mixing bowl. Rub the fat into the flour with the fingers until the appearance is like coarse cornmeal. Add the milk and mix quickly with a fork. Stir until the flour disappears and then add four or five extra stirs to smooth and slightly stiffen the dough. Turn immediately onto a floured board. Pat dough out with hand or roll to ½ inch thickness. Cut and place on oiled tin. Bake in hot oven [425° F.]. About 12 minutes are required for baking.

Yield: Twelve biscuits 2¼ inches in diameter.

[Copyright: 1931: By The Chicago Tribune.]

Music Club Federation.

The Illinois Federation of Music Clubs will hold its ninth biennial contest for the state of Illinois today and tomorrow in Kimball hall. Winners will compete in San Francisco on June 1.

Chaplin in Algiers.

ALGIERS, Algeria, April 15.—(By...) Charlie Chaplin, screen comedian, arrived here today for a month's visit to northern Africa after his recent triumphs in European capitals.

THE SAFE INHALANT FOR CHILDREN'S COLDS

Vapex breaks up a cold swiftly and surely—yet it is as pleasant to use as perfume

It is pitiable to see a child with a cold. His nose running, his breathing labored. And it's silly to allow a cold to grip a child.

For colds can be checked at the start. Just put a drop of Vapex on the handkerchief or blouse during the day, and a drop at each end of the pillow at night.

Vapex is safe, swift, and sure. It dries up sniffles, clears the head and promptly relieves colds.

Vapex is very inexpensive. The $1 bottle contains fifty applications—an average of only 2c apiece. Millions of bottles are sold yearly. It is approved by Good Housekeeping because it is safe for every one—even little children.

Ask your druggist for V-A-P-E-X—the original inhalant discovered during the war.

E. Fougera & Co., Inc., Distributors of Medicinal Products Since 1849.

A drop on your handkerchief

*VAPEX

Breathe your cold away

*Registered U. S. Pat. Off.

Don't Be "Skinny" and Unattractive

Build Weight and Strength In Few Weeks With New IRONIZED YEAST—a Special Combination of Dried brewer's Yeast Plus Iron—or Pay Nothing

Gains 12 Lbs., New Complexion

"Before taking Ironized Yeast I would lie awake nights and was tired and nervous all day. Thought I'd go crazy. Now feel fine, gained 12 lbs. and it sure helped my skin."—Mrs. C. Manett, Columbus, Ind.

Gains 6 Lbs., New Pep

"I had been underweight for a year and a half. Started taking Ironized Yeast and gained 6 lbs. in 2 weeks. Never gained a pound from other medicines. For weight and pep, try Ironized Yeast."—Dolores Wilson, Gering, Neb.

Doctor Reports Big Benefits

"One of my patients gained 15 lbs. with Ironized Yeast. She said it gave her appetite, pep and strength and she felt fine."—Dr. L., Ohio.

Young Mother Gains 8 Lbs.

"I had not been strong since my little daughter came a year and a half ago. At last tried Ironized Yeast tablets. Gained 8 lbs. in a little over a month, feeling fine. No longer frail, have a lovely complexion."—Mrs. M. M. McClellan, West Palm Beach, Fla.

Lovely Curves Are Always Admired

IT seems almost unbelievable how fast new Ironized Yeast has added pounds of good firm flesh—on men and women, children and old people.

Why New Ironized Yeast Builds Weight Quick

This amazing new Ironized Yeast is two tonics in one—special weight-building, dried brewer's Yeast, and blood-enriching, strengthening Iron. The yeast is the same used in making malt and which makes malt so beneficial. It is specially cultured and concentrated to give the utmost in flesh-producing value. This special treatment makes it richer than plain yeast in those wonderful vitamins which revitalize the sluggish body cells, drive out dangerous body poisons, tonic the nerves, stimulate the appetite, increase energy and endurance, and build up weight and strength. Double-tested in the laboratory for strength, purity and potency. Used by physicians and big hospitals.

To this concentrated dried brewer's Yeast is added three kinds of easily assimilated Iron, to quickly make rich, red blood and tone up nerves and muscles. By this special process, Ironized Yeast is made more effective than yeast or iron taken separately. No starches, flours or gas-forming fillers.

If you are "skinny," nervous, tired, weak—if you suffer with constipation and indigestion—start Ironized Yeast today. You should quickly fill out with good, solid flesh and become strong and full of pep.

New Complexion for Many

People marvel how Ironized Yeast has transformed sallow, blemished, lifeless, faded complexions into the fresh, smooth, lovely skin that every one admires. As poisons are driven from system and new health comes, years seem to drop from the looks.

Get a generous test treatment today. Pleasant easy-to-take little tablets—no nasty taste, never upset stomach or cause gas or bloating. Never spoil, no harmful drugs, safe for everybody.

Try It on "Money-Back" Offer

Go to any drug store today, get a full size treatment of Ironized Yeast and take the little tablets as directed. If after this generous trial you are not delighted with weight and health benefits gained, your money refunded by manufacturer.

MOTION PICTURES DOWNTOWN | MOTION PICTURES DOWNTOWN | MOTION PICTURES DOWNTOWN | MOTION PICTURES DOWNTOWN

LAST TIMES TODAY!

CHICAGO ORIENTAL

Doors Open 10:45 A. M. | WARNER BAXTER, JOAN BENNETT, "Doctors' Wives" | On the stage: RAY BOLGER, ROY CROPPER | 35c Price—10:45 to 1 p. m. | "THREE GIRLS LOST IN CHICAGO" Loretta Young, John Wayne, Joan Marsh; BENNY MEROFF in Springtime Stage Show

CHICAGO — RANDOLPH · STATE ST · LAKE

PUBLIX-BALABAN & KATZ WONDER THEATERS

TOMORROW a drama of love and courage pitted against a ruthless hate! ADULTS ONLY

GARY COOPER
PAUL LUKAS
SYLVIA SIDNEY in
"CITY STREETS"

Paramount's crashing hit with William (Stage) Boyd and Wynne Gibson
The lover of "Morocco" against the lover of "Anybody's Woman" in a smashing love duel!

STAGE—MUSIC ENTERTAINMENT
MARK FISHER with GREGORY RATOFF In Person FRIEDA AND LOUIS BERKOFF
HERSCHEL HENLERE with CHICAGO THEATER ORCHESTRA

ORIENTAL — RANDOLPH near STATE

VERY WELL, MR. AND MRS. CHICAGO

Your thousands of letters and hundreds of telephone calls for another week of "Skippy" in the Loop will be complied with.

TOMORROW!

"SKIPPY"

CHICAGO HAS TAKEN "SKIPPY" TO ITS WARM HEART!

Thousands want to hug him!—love him!—spank him. Everybody wants to see him—that's why we are bringing "Skippy" back to the Loop!

Paramount's Heart-Touching Human Story, ROBERT COOGAN (Jackie's brother) MITZI GREEN, JACKIE SEARL and JACKIE COOPER as "Skippy"

Scintillating Stageful of Beauty! BENNY MEROFF in stage review, "FLORAL FANCIES," HAL NEIMAN, funniest man on any stage! RATH BROTHERS, they're worth while! GARCE PRIZE, Queen of Every Heart! PRESTON SELLERS at Mighty Grand Organ

ROOSEVELT — STATE ST. near WASHINGTON

35c—9 A. M. to 1 P. M.—50c to 6 P. M.

MARLENE DIETRICH "DISHONORED"

With Victor McLaglen

A better film than "Morocco"—Dietrich more brilliant than ever, says Doris Arden

Paramount's thrilling story of intrigue and the glory of one woman's love!

UNITED ARTISTS — RANDOLPH at DEARBORN

35c—9 a. m. to 1 p. m. 50c Price to 6 p. m.

Last Times Today! CHARLIE CHAPLIN in "CITY LIGHTS"

TOMORROW! An adorable vixen who will steal your heart and make you happy! MARY PICKFORD in "KIKI" with REGINALD DENNY

McVICKERS — MADISON near STATE ST.

35c—9 a. m. to 1 p. m.

"The Divorcee" IS BACK AGAIN!

"Men mix many things in their drinks, Lisbeth—but they take their women—STRAIGHT."

Norma SHEARER in "STRANGERS MAY KISS" with ROBERT MONTGOMERY

Metro's success of successes with NEIL HAMILTON MARJORIE RAMBEAU IRENE RICH

Don't wait until someone tells you it's the best ever . . . be the one to do the telling . . . you won't go wrong!

MOTION PICTURES DOWNTOWN

LAST DAYS
UNCENSORED TRUTH
FIRST ALL-TALKING RUSSIAN NEWS FEATURE PRODUCTION
"TRIAL OF THE SOVIET TRAITORS"
(Exhibitory Trial in English)
Right Lives at Stake! See and Hear the Entire Court Proceedings!
Cont. 1:30-11 p. m. Mat. 50c
Chicago Avenue at Michigan
CINEMA

CASTLE — STATE at MADISON
—2ND SMASHING WEEK—
"TEN NIGHTS IN A BAR ROOM"

PUNCH & JUDY — Van Buren and Wabash
CAMILLA HORN
"SONNTAG DES LEBENS"
—Starting Friday—
"Ein Maedel von der Reeper Bahn"
Special Introductory Ticket. Present this at box office and with one paid admission will admit you free.

MISCELLANEOUS

ESSANESS THEATRES

VOGUE — Broadway at Grace — Doors Open 1:30 P. M.
Winnie Lightner, Joe E. Brown
"SIT TIGHT"
Leon Errol, Miss Green
"FINN AND HATTIE"

North Center — Lincoln av. Irving Park Blvd. — Doors Open 1 P. M.
Marlene Dietrich, Emil Jannings
"THE BLUE ANGEL"
Winnie Lightner, Joe E. Brown
"SIT TIGHT"

CRAWFORD — 10 & Crawford — Pay Adults Only
Dorothy Mackaill, "ONCE A SINNER"
"A GENTLEMAN'S FATE," John Gilbert

400 — 4744 Sheridan — 25c to 7:30 P. M. — Double Feature
Loretta Young, "The Truth About Youth"
"THE RIGHT OF WAY," Conrad Nagel

DEVON — 6221 Broadway — 25c to 6:30 P. M.
Richard Dix, Irene Dunne
"CIMARRON"
Edna Ferber's Sweeping Human Message
Slim Summerville, "THE ROYAL BOX"

DAVIS — 4614 Lincoln — 25c to 6:30 P. M.
Nancy Carroll, "STOLEN HEAVEN"
"Dangerous Females," Pressley & Mack

EMBASSY — 3040 Fullerton — 25c to 6:30 P. M.
"THE ARKANSAS WOODCHOPPER" of WLS in Person on the Stage
Dorothy Mackaill, "ONCE A SINNER"
"CAPTAIN THUNDER," Fay Wray

BYRD — Madison-Cicero — Silent Unit Program
Geo. Bancroft, "SCANDAL SHEET"

WEST END — 121 N. Cicero — Pay Adults Only
Dorothy Mackaill, "ONCE A SINNER"
Lupe Velez, "RESURRECTION"

BIOGRAPH — 2433 Lincoln — 25c to 6:30 P. M.
Nancy Carroll, "STOLEN HEAVEN"
"NEW MOON," Lawrence Tibbett

LOGAN — Adults Only — 2646 Milwaukee — 25c to 6:30 P. M.
Dorothy Mackaill, "ONCE A SINNER"
"CAPTAIN THUNDER," Fay Wray

LAMAR — ½ Blk. S. of Morton — Pay Only
Lawrence Tibbett, "NEW MOON"

KEYSTONE — 3512 Sheridan — Doors Open 6:30 P. M.
—For Adults Only—
"A GENTLEMAN'S FATE," John Gilbert
Warner Oland, "DRUMS OF JEOPARDY"

Broadway Strand — Broadway at Belmont
Nancy Carroll, "STOLEN HEAVEN"
"NAUGHTY FLIRT," Alice White

MICHIGAN — 63rd and Michigan
PRINCE ALI IN PERSON
Marlene Dietrich, Emil Jannings
"THE BLUE ANGEL"
"MEN CALL IT LOVE," Adolphe Menjou

FOX THEATRES

MONROE — Monroe at Wabash
Last Times Today
"DANCE, FOOLS, DANCE"
Starting Tomorrow "LONELY WIVES"

MIDWEST — Two Features
"GIRLS DEMAND EXCITEMENT"
Lelia Hyams, "HER CALL IT LOVE"

COMMERCIAL — 956 S. Commercial
"GIRLS DEMAND EXCITEMENT"

CROWN — 1805 Division — 2 Features
"DOORWAY TO HELL," Lowell Sherman
"NEW MOON" with Lawrence Tibbett

PORTAGE PARK — "STOLEN HEAVEN"
NANCY CARROLL

SHERIDAN — SHERIDAN RD. & IRVING PK. BLVD.
Two Big Features—Joan Crawford
"DANCE, FOOLS, DANCE"
Fredric March, Ina Claire
"ROYAL FAMILY"

TERMINAL — Two Features
"MEN CALL IT LOVE"
with Adolphe Menjou, Lena Ford in
"FINN AND HATTIE"

These Spanish Nobles Live Across Border

BY THALIA

If you wondered—as we did—on reading about the revolution in Spain and the abdication of King Alfonso XIII. whether or no the Marquise and Marquise d'Ivanrey and their daughter, Ines de Goriano, were involved by the political happenings, you'll be assured that at least they weren't among the nobles who took to flight across the border.

They live across the border, at Biarritz, to begin with—and none of them happened to be in Spain at the moment, as their kith and kin here, the Chauncey Blairs and the William Blairs, have no cause to be alarmed.

The marquise has been with her mother, Mrs. Chauncey Blair in Switzerland and now is in Paris, and the latter is either with them or with her father at Biarritz. Of course, the family owns the Ivanrey properties in Spain, and their value may be affected by the new régime, but since everything seems to be peaceable, there will probably be no drastic or startling changes.

Mrs. John L. Senior, just back from California, tells me that her brother and sister-in-law, the Neil Cowhams (of Toronto Province), who are on their wedding trip in Europe, should be in Spain now, according to their itinerary, so they'll have some good first hand stories to tell about the revolution when they return.

Golf Championship Title Awaits Rogers' Return.

The Exmoor club's backgammon championship won't be won or lost until Bernie Rogers gets back from the south this week-end. As things stand now, Mr. Rogers is paired off with John Blackledge, and whichever one of them wins is to play Larry Callahan. The winner of that match will then play Don Turner, who has qualified for the final round, to decide the tournament.

The Winnetka League of Women Voters is to have a benefit bridge and tea next Monday afternoon at the Winnetka Woman's club. Those who don't care to play cards may listen to Mrs. E. V. L. Brown's reading of "The Barretts of Wimpole Street." The committee in charge includes Mrs. R. C. McNamara, chairman, and Mrs. Morris Gresley, Mrs. G. Irving Bailey, Mrs. Ryerson D. Gates, Mrs. R. V. L. Wright, Mrs. H. P. Doolittle, Mrs. Theodore H. Buenger, and Mrs. I. M. Portis.

Therese Linton to Sing at White Elephant Rummage Tea.

Coming events cast their publicity before. . . . Therese Linton, a young Chicago singer, who sang at Mrs. William J. Chalmers' tea for Ethel Barrymore last winter, and for whom Mary Garden prophesied an opera career, is to sing during the afternoon at the White Elephant rummage tea at the Casino next Tuesday. . . . Homer, who took charge of the refreshments at the late Mrs. Potter Palmer's first house party back in the '20s, will manage the details for the supper at the Lower North Community benefit at the Bendix gallery tomorrow evening, and Mrs. Rockefeller McCormick is giving a dinner party before the dance . . . the huge gymnasium at Fort Sheridan is being renovated and decorated to present a gala military appearance for the military ball on the 25th; the foreign consuls and high ranking officers in the army and navy are to be among those present.

Personals . . . Mrs. Jane Holabird Towne is here from the east and is staying at the Belden Stratford hotel. Miss Nellie Carpenter of the Drake sailed with Miss Emily Larned on Tuesday for a Mediterranean cruise. . . . Mrs. Edward A. Leight invited a number of her friends in yesterday afternoon for tea and to meet and hear the numerology instructor whom she had for a series of classes earlier in the winter. Mrs. Leight knows all about vibroscopes now, and has even added an initial to her name as indication of her faith in numbers. . . . Mrs. Ruth Hanna McCormick is to get in this afternoon from Colorado on her way to Cincinnati. . . . Mrs. Charles H. Besly is chairman for the Hinsdale spring bridge tournament which began yesterday and will be concluded this afternoon at the Hinsdale club [proceeds will be given to the Hinsdale Nursing and Relief society and the tournament is for contract players only].

Heard about or seen . . . Mr. Tracy Drake with a tableful of "Stepping Sisters" at one of the Opera club's recent gala Saturday night parties [Harry Puck is master of ceremonies, and there are always lots of theatrical stars present and performing] . . . the new Mrs. Jimmy Simpson Jr. in a box at one of the Stanley cup hockey games [she's medium tall and brunette] in a trailing beige dress and a scarf of brown tulle around her head.

* *

Salvation Army Plans Welcome for Its Chief

Plans were made yesterday at the monthly meeting of the Salvation Army board in the Palmer house to entertain Gen. Edward J. Higgins, international head of that army. He will be a guest in Chicago from May 15 to May 20. The official welcome will be given the general in the Moody Memorial church on May 15. The following day there will be a reception.

ENGAGED

MISS MARY V. LANDRETH.
[Du Bois Photo.]

Mr. and Mrs. John P. Landreth of Evanston announce the engagement of their daughter, Mary Virginia, to David Van Vactor, son of Mr. and Mrs. David E. Van Vactor of Evanston.

WEDDING

The marriage of Miss Jane Young, daughter of Mr. and Mrs. Frank R. Young of Kenilworth, to William C. White, son of Mr. and Mrs. Howard J. White of Evanston, will be solemnized on Saturday evening at the Kenilworth Union church. A reception will be held after the ceremony at the residence of the bride's parents. Mr. and Mrs. Young will give the bridal dinner for the wedding party tomorrow evening at the Edgewater Beach hotel.

Catholic Alumni Plan Convention Here at Drake April 24-26

One hundred and fifty official delegates representing fifty-two Catholic colleges and universities are expected to attend the fifth convention of the Catholic Alumni federation in the Drake hotel April 24, 25 and 26.

More than 1,000 alumni will attend the presidents' reception Friday night, when the presidents of Notre Dame, Loyola, De Paul, Marquette and St. Viator's universities act as hosts. The Rt. Rev. Bernard J. Shiel, auxiliary bishop of Chicago, and Edward Mehren will speak.

Alumni and delegates likewise will attend a banquet Sunday night in the Drake hotel. Then the Rt. Rev. Edward F. Hoban, bishop of Rockford, will speak. The late Knute K. Rockne had been invited to speak at the banquet, and the day before he left for the trip which cost his life he accepted.

The Rt. Rev. Shiel, as the official legate of Cardinal Mundelein, who will be in Rome, will pontificate at a solemn high mass for the delegates in the Cathedral of the Holy Name Sunday noon, April 26.

ENGAGEMENT

Mrs. Lemuel Hinton Freer of Hinsdale announces the engagement of her granddaughter, Miss Catherine Freer Howe, daughter of Charles R. Howe of Atascadero, Cal., to Berford Brittain Jr., son of Mr. and Mrs. Berford Brittain of Hinsdale. Plans are being made for an early fall wedding.

* *

Athletic Club Meeting.

The Blackstone Woman's Athletic club will hold a program this evening at the club headquarters at 606 South Michigan avenue.

Evanston Boy Wins.

De Kalb, Ill., April 15.—[Special.]—M. E. Kipplinger, an Evanston high school student, was declared state winner today in the essay contest sponsored by the National Student forum.

Michigan Alumnae Session.

The Chicago alumnae of the University of Michigan are to hold two benefit bridge parties next week, one on Wednesday afternoon at the residence of Miss Louise McKenzie in Evanston.

In Agony with Indigestion, Gas, Pain for Years. Ended It Quick.

Tried Everything, Without Results —New Prescription, ACIDINE, Ends Trouble

"I am 40 years of age and had been bothered with acid indigestion, fermentation and gas in stomach and bowels for many years," writes Mr. M. A. Funk of Riverton, N. J. "Tried everything without result until I heard of ACIDINE. It gave me relief at once. Now feel great."

Just one of thousands who have been astonished and delighted at the way this new prescription ACIDINE succeeds where other remedies fail. The reason is that it is entirely different from other known medicines. Contains the marvelous digestant called Japtase. In laboratory experiments Japtase has been tested on certain starchy foods which cause so much stomach distress. It digested 200 times its weight of such foods in 30 minutes!

Five other ingredients in ACIDINE neutralize burning acid, soothe irritated stomach lining, stop gas and headache from acidity. No other known remedy contains this scientific combination to end acid stomach trouble. Pain goes like a flash!

Physicians are prescribing ACIDINE, and thousands of people have found it the only relief from acid indigestion, sour dyspepsia, gas, pain, heartburn, coated tongue, bad taste, heavy feeling, short breath, dizziness, nervousness, fullness, from acid stomach trouble.

Don't take chances of getting serious and more painful troubles. Get ACIDINE today. Costs only a few cents. Watch how quick pain, gas, end. Eat, drink and smoke all you want. Results guaranteed. If not delighted, maker refunds money.

WALGREEN DRUG STORES

Work piled high, but she must go home!

A monthly occurrence! Her employer says nothing, and yet—

CAPABLE—she knows every detail of her work. Efficient—down to the very tips of her speeding fingers. Fully dependable—until a certain period every month. Then—good only to make excuses! But excuses do not halt the pains. Midol *does.*

Any woman who still submits meekly to the rule of the calendar should investigate the merits of these merciful tablets at once. They are as harmless as they look. You take them when your time comes, and you don't suffer. Or, if pains have started, they will subside in five to seven minutes. *Midol never fails!*

Specialists produced Midol for just one specific service—to end periodic suffering without harm. Without any hindrance to the normal periodic process. Midol is not a narcotic. So you may take it as often as there is need.

Over a million modern women who depend on this comfort avoid even one moment of periodic pain. Just say "Midol" to your druggist.

MOTION PICTURES DOWNTOWN | MOTION PICTURES DOWNTOWN

BORN WITH MORE LOVE THAN THE WORLD COULD USE

she had to choose...between the love decreed by man and that which God has written in the stars...for her heart beat for all those who needed affection...for her sweetheart...her child...her husband...and all those who suffer.

CONSTANCE BENNETT

Establishes Herself as the Nation's Leading Emotional Actress in

"BORN TO LOVE"

WITH JOEL McCREA

But her love was greater than those she loved...so she stood alone in a world that scorned and could not understand!

FOR ADULTS ONLY
By Order Chicago Censors

An RKO Pathe Picture

SATURDAY STATE-LAKE

MOTION PICTURES DOWNTOWN | MOTION PICTURES DOWNTOWN

"You Can't Put Her on the Spot, Rico, You'll Have to Get Me First"

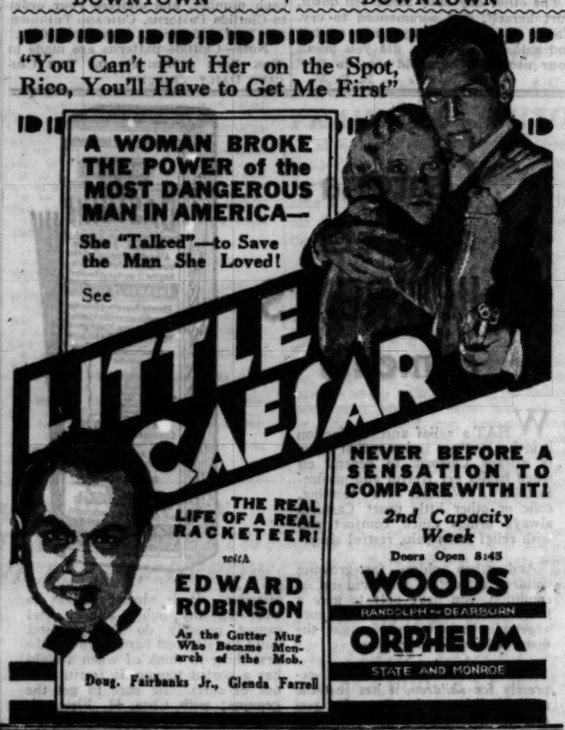

A WOMAN BROKE THE POWER of the MOST DANGEROUS MAN IN AMERICA—

She "Talked"—to Save the Man She Loved!

See

LITTLE CAESAR

THE REAL LIFE OF A REAL RACKETEER!

with EDWARD ROBINSON

As the Gutter Mug Who Became Monarch of the Mob.

Doug. Fairbanks Jr., Glenda Farrell

NEVER BEFORE A SENSATION TO COMPARE WITH IT!

2nd Capacity Week

Doors Open 8:45

WOODS

RANDOLPH—DEARBORN

ORPHEUM

STATE AND MONROE

MOTION PICTURES SOUTH | MOTION PICTURES SOUTH

LAST TIMES TODAY — CAPITOL (Irene Rich, Lewis Stone) "FATHER'S SON" — Avalon—'Millie' For Adults Only

Warner Bros. Theatres

CAPITOL

TOMORROW!

Suspense-Packed Romantic Thriller

ADULTS ONLY

BODY AND SOUL

With the New Romantic Co-Stars

CHARLES FARRELL
ELISSA LANDI

One Mad Moment of Love to Give Him Courage as He Faced Eternity!

AVALON 79th & Jeffery

Story Starts Tomor.!

THE VAMPIRE THRILLER
Terrifying! Breath-Taking!

DRACULA

Creature of Darkness Feasting on the Kisses of Youth

Supreme Sensation

STRATFORD 63RD AND HALSTED

She's a Gold Coast Debutante . . . Battling the Underworld. Beauty and Courage Her Only Weapons

JOAN CRAWFORD with Cliff Edwards in DANCE, FOOLS, DANCE

HIGHLAND 19th-Ashland — "CIMARRON" with RICHARD DIX and cast of 40,000

W. ENGLEWOOD 63rd-Ashland — JEFFERY 71st-Jeffery — Lelia Hyams—"MEN CALL IT LOVE"

COSMO 79th-Halsted (Chase-Wars Night) — Grace Moore—Lawrence Tibbett "NEW MOON"

OAKLAND SQ. 39th-Drexel — Season's Greatest Comedy Cast in "FINN & HATTIE"

LEXINGTON 1102 E. 63rd — SHORE 75th-Kingston — Ronald Colman, "THE DEVIL TO PAY"

GROVE 79th-Cottage — WINNIE LIGHTNER—JOE E. BROWN in the comedy howl—"SIT TIGHT"

SYMPHONY Chas.-Cicero (Odds. Fast.) — Constance Bennett—Robt. Montgomery "The Easiest Way"—for Adults Only. Garnet-Farrell—"Man Who Came Back"

MOTION PICTURES SOUTH

SCHOENSTADT'S TALKIE THEATERS

PICCADILLY — 51st & Blackstone — Fredric March—Ina Claire "Royal Family of Broadway" — The Romantic story of a Great Family — Last Feature at 10:30 — Tomorrow—Booth Tarkington's "Father's Son"

PEOPLES 47th and Ashland — "Polish White Sister" Titles in English and Polish

HARPER 3206 Harper Ave. — Kay Francis "PASSION FLOWER"

ATLANTIC 24th and Crawford — By Popular Demand FIFI D'ORSAY—"Three French Girls"

PLACE 5242 West 25th St. — Georgie Bancroft in "Scandal Sheet" Gigantic Vaudeville Revue Tonite

KENWOOD 1225 E. 47th St. — Louis Wolheim "A Gentleman's Fate"

NEW REGENT 6826 S. HALSTED — Double Feature — Conrad Nagel—"RIGHT OF WAY" — Louis Wolheim—"A GENTLEMAN'S FATE"

COLONY 59TH AND KEDZIE — DOUBLE FEATURE — Dorothy Mackaill—"KEPT HUSBANDS" — Neil Hamilton—"THE EX-FLAME"

AUSTIN

PLAISANCE 406 N. Parkside at Lake — Big Double Feature — Loretta Young—"TRUTH ABOUT YOUTH" — Kay Francis—"PASSION FLOWER"

IRIS 5743-47 CHICAGO AVE. — DOUBLE FEATURE — Rita La Roy—"Chiselers of Hollywood" — Fay Wray—"Captain Thunder"

DOWNERS GROVE

TIVOLI — LEW AYRES "DOORWAY TO HELL"

MOTION PICTURES DOWNTOWN | MOTION PICTURES DOWNTOWN

TOMORROW AT 9 A. M.

AN ADORABLE SPITFIRE ROMPS INTO CHICAGO!

America's sweetheart—in the most sensational surprise role of her career on the screen!

Mary Pickford in KIKI

What a fascinating creature! She wanted one man—THE MAN, and she let nothing stop her from getting him!

PUBLIX-BALABAN & KATZ — UNITED ARTISTS — RANDOLPH at DEARBORN

MISCELLANEOUS | MISCELLANEOUS

TWO QUALITY FEATURES FOR PRICE OF ONE

PUBLIX GREATER TALKIE THEATERS — GRANADA and MARBRO

(30c—1:30 to 6:30) LAST DAY (30c—1:30 to 6:30)

DOUG. FAIRBANKS — BEBE DANIELS "REACHING FOR THE MOON"

THE ANIMAL JUNGLE THRILLER — —and— "RANGO" GREATER THAN "CHANG"

2 Features TOMORROW At Both Theaters

THE TERRIFIC TRUTH torn from the soul of a woman whose one code was love!

ADULTS ONLY

"MILLIE"

with HELEN TWELVETREES

LILYAN TASHMAN—ROBERT AMES

JOIN THE RIOT!

Merry Marion and her boy-friends trying to explain a "Little Accident!" You'll scream!

MARION DAVIES in "IT'S A WISE CHILD"

with SIDNEY BLACKMER—MARIE PREVOST — POLLY MORAN

NORTOWN WESTERN AT DEVON

Doors open at 1:30 p. m.—25c to 6:30 p. m.

'The Royal Family of Broadway'

The very private lives of America's darlings with

FREDRIC MARCH — INA CLAIRE — MARY BRIAN

Charlotte Greenwood Comedy "GIRLS WILL BE BOYS" — HENRI KEATES At the Grande Organ

GATEWAY — Lawrence near Milwaukee — Hugo Double Feature — Adolphe Menjou, Leila Hyams "MEN CALL IT LOVE" and "MANY A SLIP" — For Adults Only

CENTURY — Clark-Diversey-Broadway — JOAN CRAWFORD "DANCE, FOOLS, DANCE" — Billy House Comedy, "The Headache"

BELMONT — Lincoln-Belmont-Ashland — SUGE DOUBLE FEATURE — Emil Jannings, Marlene Dietrich "THE BLUE ANGEL" — WINNIE LIGHTNER, "SIT TIGHT"

CONGRESS — Milwaukee at Rockwell — BEBE DANIELS, LEWIS STONE "MY PAST" — FOR ADULTS ONLY — Smith and Dale Comedy Hit

CRYSTAL — Nanch Av. Nr. Cal. — NANCY CARROLL "STOLEN HEAVEN" Phillips Holmes

BELPARK 2227 N. Cicero

LA GRANGE 84 S. 5th La Gr.

MANOR 5609 W. North Av. — Lawrence Tibbett "NEW MOON"

PANTHEON Sheridan nr. Wilson — Bebe Daniels "MY PAST" For Adults Only

COVENT 3053 N. Clark — George Bancroft "SCANDAL SHEET" and "MANY A SLIP" — Lewis Ayres For Adults Only

VARSITY 1710 Sherman, Ev. — Ralph Forbes "BEAU IDEAL"

STATE 3014 W. Madison — Double Feature "NEW MOON" "Drums of Jeopardy"

BERWYN 6404 W. 22nd St. — "NEW MOON" and "MANY A SLIP"

WINDSOR 1235 N. Clark — "FINN & HATTIE" & "MEN CALL IT LOVE"

MISCELLANEOUS | MISCELLANEOUS | MISCELLANEOUS

TIVOLI — COTTAGE GROVE near 61ST ST.

LAST DAY! 35c—1:15 to 6:30 p. m.

Ruth CHATTERTON with PAUL LUKAS in "UNFAITHFUL"

FRANKIE MASTERS — Stage

TOMORROW! WOW! The Greatest Show of the Year!

SUE CAROL

Chicago's own movie star, with

NICK STUART

her co-star, IN PERSON

TOM PATRICOLA

dancing star of stage and screen with the Pearl Twins, Ann Roth and Frankie Masters in a riot of fun!

Wm. POWELL "MAN OF THE WORLD"

with CAROLE LOMBARD and Wynne Gibson!

Publix-Balaban & Katz WONDER THEATERS

UPTOWN — BROADWAY & LAWRENCE

LAST DAY! 35c, 1 to 6:30 P. M.

ELISSA LANDI — CHARLES FARRELL — Myrna Loy

BODY & SOUL

ADULTS ONLY—Censors' Orders

TED COOK on Stage In Fast Colorful Revue

TOMORROW! UPTOWN-PARADISE!

A STORY OF THE STRANGEST PASSION EVER KNOWN!

Weird, Spine-Chilling Vampire Thriller!

"DRACULA"

With BELA LUGOSI

Star of the Stage Play

HELEN CHANDLER — DAVID MANNERS

PARADISE — CRAWFORD & WASHINGTON

LAST DAY! 35c, 1:30 to 6:30

TOM PATRICOLA In Person With MARK FISHER In Huge Stage Show

ELISSA LANDI — Charles Farrell — Myrna Loy

"BODY & SOUL"

ADULTS ONLY—Censors' Orders

HARDING — MILWAUKEE at SAWYER — Last Times Today, 25c, 1:30 to 6:30 — JOAN CRAWFORD "DANCE, FOOLS, DANCE" — TOMORROW—"REACHING FOR THE MOON" and "RANGO"

TOWER — 63 RD. ST. at BLACKSTONE — Last Times Today, 25c, 1:30 to 6:30 — "FATHER'S SON" — Leon Janney, Lewis Stone — TOMORROW — "CHARLEY CHAN CARRIES ON" — Warner Oland and Picked Cast

SENATE — MADISON ST. at KEDZIE — Adults Only—Balcony Seats, 25c — "MY PAST" — BEBE DANIELS, BEN LYON — Tom...'Beau Ideal' & 'Seas Beneath'

MARYLAND — 63 RD ST at MARYLAND — MARIE DRESSLER with POLLY MORAN in "REDUCING" — Tomorrow—"THE FLOOD"

CENTRAL PARK — 3733 ROOSEVELT — Restricted to Adults Only — "A GENTLEMAN'S FATE" — John Gilbert, Louis Wolheim — Tomor.—Nancy Carroll, "Stolen Heaven"

NORSHORE — HOWARD ST at CLARK — Last Times Today, 25c, 1:30 to 6:30 — "MY PAST"—Adults Only — Bebe Daniels, Ben Lyon — Tomorrow—"FATHER'S SON" — Leon Janney, Lewis Stone

RIVIERA — BROADWAY at LAWRENCE — Last Times Today, 25c, 1:30 to 6:30 — GARY COOPER in "FIGHTING CARAVANS" — Tomorrow, RUTH CHATTERTON in "UNFAITHFUL"

MOTION PICTURES DOWNTOWN

PALACE — OPEN 10:30 A.M. — 35c—3 p.m. 50c—6:30 p.m.

HURRY! LAST 2 DAYS!

"BEHIND OFFICE DOORS"

RKO Production with

MARY ASTOR — BOB AMES

Startling Romance of Love After Office Hours

—and— RKO VAUDEVILLE

LITA GREY CHAPLIN — Dick Henderson | Art Henry — WILL OSBORNE AND ORCH.

ON THE STAGE GUS EDWARDS' NEW STARS on PARADE

SATURDAY "VIRTUOUS HUSBAND"

R.K.O. STATE-LAKE

Doors Open 8:30 a. m.

35c—to 3 p. m.

50c—3 to 6:30 p. m.

LAST 2 DAYS

BERT WHEELER — ROBT WOOLSEY in "CRACKED NUTS"

MOTION PICTURES DOWNTOWN

DONNA, CITY OF SONG — Kinetic Air Lecture — THREE WEEKS ONLY — Matinee Daily 2:42, 5:26, 7:24, 9:15 — Mon. thru Thurs. SAT. & SUN. 55c

FOREST PARK

MADISON ST. at DES PLAINES — MATINEE DAILY — Agnes—Doorway to Hell"

BERWYN

PITZ — 6344 W. ROOSEVELT RD. — Louis Wolheim "A GENTLEMAN'S FATE"

MAYWOOD

LIDO — 57th AVENUE AT WASHINGTON BLVD — MATINEE DAILY — GRACE MOORE — LAWRENCE TIBBETT "NEW MOON" — ALICE WHITE—"NAUGHTY FLIRT"

WEST

MARSHALL SQ. — 224 Marshall Blvd — Phillips Holmes — Nancy Carroll—"STOLEN HEAVEN"

WILSON — 2418 W. MADISON — Mat. Daily, Lupe Velez — John Boles—"RESURRECTION"

NORTH

HOWARD — HOWARD ST. "L" — 25c PRICE 1:30—6:30 — LAST TIMES TODAY — 2—BIG FEATURES—2 — "CIMARRON"—Richard Dix — Starting at these times, 3:27—6:57—10:27 — Alice White—"NAUGHTY FLIRT" — Starting at these times, 2:16—5:46—9:19 — EXCLUSIVE FREE PARKING

ADELPHI — 7074 N. CLARK — THREE TALKIES TODAY — JOHN BOLES—"RESURRECTION" — CONRAD NAGEL—"RIGHT OF WAY" — HELEN CHANDLER—"MOTHER'S CRY" — Admission—Adults 30c, Children 10c

BUCKINGHAM — 3319 N. CLARK — Mitzi Green "FINN AND HATTIE ABROAD" — Adolphe Menjou—"MEN CALL IT LOVE"

DE LUXE — Wilson & Broadway, Near "L" — Sta. Ofnic. Feature — NANCY CARROLL—"STOLEN HEAVEN" — LEW AYRES—"DOORWAY TO HELL"

RIDGE — DEVON AT CLARK — Adults 30c, Chil. 10c — RONALD COLMAN—"DEVIL TO PAY" — Also "JUST FOR A SONG"

NEW BRYN MAWR — 1123 Bryn Mawr — 2 FEATURES — "Doorway to Hell" and "Naughty Flirt"

LAKE SHORE — Broadway at Belmont — BEN LYON — JEAN HARLOW—"HELL'S ANGELS"

NO MAN'S LAND

Teatro del Lago — Sheridan Road Between Wilmette and Kenilworth — —DOUBLE FEATURE— John Gilbert, "A Gentleman's Fate" — Leon Errol, "Finn & Hattie Abroad"

WILMETTE

WILMETTE — Chester Morris — "THE BAT WHISPERS"

HIGHLAND PARK

ALCYON — "NEW MOON" — LAWRENCE TIBBETT—GRACE MOORE

LAKE FOREST

DEERPATH — LEW AYRES — "DOORWAY TO HELL"

PARK RIDGE

PICKWICK — George O'Brien — "FAIR WARNING"

NORTHWEST

ALAMO — 3641 W. CHICAGO — Double Feature — Ronald Colman—"DEVIL TO PAY" (Picture Goes on at 2—4:33—7:05—9:33 P. M.) and "NAPOLI CHE CANTA" — "When Naples Sings" (Picture Goes on at 3:12—5:45—8:14 & 10:45 P. M.)

TIFFIN — 4051 W. NORTH AVE. — PHILLIPS HOLMES — Nancy Carroll—"Stolen Heaven" — Boy Friend Comedy—"Blood and Thunder"

RIVOLI — 4380 Elston—Two Features — CONRAD NAGEL — LORETTA YOUNG — "RIGHT OF WAY" — HELEN TWELVETREES—"HER MAN"

COMMODORE — 3105 Irving Park Blvd. — 2 Extraordinary Features — LAWRENCE TIBBETT—"NEW MOON" — CONRAD NAGEL—"RIGHT OF WAY"

MONT CLARE — Grand Ave. at Harlem — DOUBLE FEATURE — GRACE MOORE—"NEW MOON" — ALICE WHITE—"NAUGHTY FLIRT"

ADMIRAL — LAWRENCE & CRAWFORD — Adults Only, LEILA HYAMS "A Gentleman's Fate" and "Once a Sinner" — Free Hosiery Gift Night at 9 P. M.

IRVING — Irving Park Blvd. & Crawford — Double Feature, Adults Only "EASIEST WAY" and "ONCE A SINNER"

PATIO — 6008 IRVING PARK BLVD. — Dble. Feature, John Boles "RESURRECTION" & "KEPT HUSBANDS"

THE SIXTH JOURNEY

BY ALICE GRANT ROSMAN

SYNOPSIS.

John Falconer, a successful architect, returning home to England from Cape Town, meets Hilary Revel, author of travel books, on shipboard. During the journey home their acquaintance grows into a friendship neither wishes to end.

John tells Hilary of his daughter Judith, born of a café singer while he was a soldier in his wife, John says, had magnanimously adopted the child. Hilary suspects such magnanimity. John's sister Gertrude became Judith's legal guardian when his wife died.

Shortly after their return John and Hilary become engaged.

Judith leads a lonely life in her aunt's home. Her cousin Prue is her only friend. When Aunt Gertrude hears of her brother's engagement she sends Judith to a farm to stay with her former nurse, Tracy. John is uneasy about Judith not being in school. He thinks it unfair to drag Hilary continually into the question of the child and Hilary feels that he has had enough interference in caring for Judith. John writes Gertrude for the truth. His wrath explodes when she replies that she cannot, as a decent citizen, send a waif of dubious parentage among other children.

Judith is badly treated by Tracy. She makes friends with Clive Herpenden, to whose home she delivers cream for the old servant, Judy, having received no mail, writes secretly to Prue.

Prue meets Hilary for tea and tries to enlist her aid for Judith. Hilary's vow not to interfere makes her rebuff Prue. They run into Tim de Morreville, whom Hilary and John met on the boat home. Tim drives Prue home and makes an engagement to drive her next day to visit Judith. Prue sees and talks to Judy and is indignant at Tracy's treatment of the little girl.

Falconer leaves town on a business trip. Hilary, thinking over the problem of Judith, decides to write to John about her and her letter is a great relief to him.

Tracy becomes unbearably abusive to Judy, and Judy, crushed by the woman's cruel accusations, runs away to Prue. When John returns and hears of Judith's disappearance he rushes immediately to his sister's home. She tells him Tracy's address and he leaves at once for the farm. Tracy threatens to blackmail him. He calls on Mr. Herpenden, the magistrate of the district. Clive tells him he thinks Judy may have taken the bus to London.

Hilary calls Tim and asks him to drive her to see Prue.

INSTALLMENT XLVI.

OVERCOMING SARCASM.

Prue was in a serious quandary. She had met the little girl's broken story of being fatherless and unwanted with the scorn that might have been expected of her, but what had she to counter it after all? She could not be sure that Judy was convinced, and she had not dared to leave her for a moment. She had agreed gayly to the suggestion that Judy should stay as washer-up-in-waiting until they ceased to look for her; indeed, until the end of time, but again she was afraid the child's wistful eyes had seen through her, or would do so very soon. Judy was no fool. When the shock of her adventure wore off she would see that she was a problem and might, if left alone, seize an opportunity to slip away.

Somehow or other she would have to betray the poor youngster by making terms for her, but with whom? Since her Uncle John had not been roused to action by the letter she had written him, Prue ruled him out with a scowl. He was beyond the outside edge of the limit, she thought, must be, and Miss Revel with him. Her mother might be less guilty in intention, but was she to be trusted and could she be bargained with? Prue was afraid not.

Meanwhile she was missing her lectures, and this could not go on for long or there would be a row. On the whole, therefore, it would be as well to let Tim in, and, possibly, confide in him to some extent.

She slipped across to the bedroom to give her visitor a reassuring word. For a day and a half she had kept the little girl in bed, dosing her with milk, and playing the fool in the endeavor to make her laugh. This morning Judy had begged very hard to be allowed to begin washing up, but Prue had

"If I don't like the way you treat her, Hilary Revel, you won't leave this room alive, so I warn you," she said.

said it would be unlucky on a Wednesday and kept her in bed to breakfast. She was now dressing and, as she did so, eagerly tidying the room.

"All right, old sport. Friend coming. Don't be worried if you hear voices," said Prue, and was just going to run down to the hall door when she heard steps on the stairs.

Flinging open the flat door to welcome Tim, she found herself face to face with Hilary Revel.

"O, look here, I'm going out," she said; "can't wait; sorry."

"Prudence, just a moment. Do you know anything of Judy?" asked Hilary urgently.

"O, hush; couldn't possibly mention that subject to you. Think of the bad taste!" Prue said with scorn.

"Then you don't know she's missing from the farm?" exclaimed Hilary, ignoring the thrust, ready to ignore anything in the urgent need of Prue's help.

"Missing from the farm? Dear, dear!" Prue's sarcasm overcame her. "That must be a relief to you all. Congratulations. And now you must really excuse me; good-by."

She endeavored to close the door, but the other girl was too quick for her. She was in the room in a moment and determined to stay there until she had had her say.

"Prudence, you may call me every name in the dictionary as soon as Judy is found, but I can't believe you know nothing. You are far too unconcerned," she said.

"I do know nothing," swore Prue fiercely, "but if I knew everything in the world, do you think I would tell you? O, if you're so anxious to wait and hear my opinion of you, come into the kitchen, for goodness sake. I have work to do."

Thinking that Judy might hear her angry voice and be frightened, she walked into the kitchen and proceeded to fill the kettle, since there was nothing else to do there. Hilary followed her.

"Where is she, Prue?"

"How do I know? I gave you your chance, and you were too much interested in your own good taste to take it. Now you can go to hell!"

"Yes, that's all right, but you needn't send Judy there."

"She's been sent already!" said Prue, whirling on her.

"Then you do know something!"

"I know this," stormed Prue, "that I sneaked down to see her, and found Tracy was making her scrub and slave and calling her a bastard to her face! I wrote and told Uncle John that little item a week ago, and if he hasn't done something about it, then he can take the consequences."

"Where did you write? To his office. . . . But he went north on business the same evening you had tea with me and only got back last night," exclaimed Hilary. "He hadn't even been told she was missing, and he's been driving about the country all night, and is still down there distracted with anxiety. Prue, dear, do believe me. Though I was so stuffy to you that afternoon for butting in, Judy hasn't been out of our thoughts for a moment. Almost the day after I saw you John wrote and told me he intended to look after her himself in the future, and I am with him there absolutely. As soon as she is found I am going to take her home to my own people as John's daughter. There's to be no more Judy Harris. That's all arranged. Now won't you trust me?"

Prue said slowly:

"Perhaps I'd better tell you her letter didn't mean what I thought. It wasn't Uncle John she was expecting, but some imaginary father, named Harris. She got it into her head that he went away years ago and would be coming back."

"Why, of course, the young man who emigrated," said Hilary at once. "No doubt she thought he was her father . . . the man her mother married."

"Never heard of him. This is news to me."

"It's quite true, my dear. After her mother died and he wanted to leave England, this man Harris went to your uncle and told him about Judy. He didn't even know of her existence till then. She was 6 years old."

"I supposed the poor kid had simply imagined her Mr. Harris," admitted Prue, "but anyway Tracy polished him off for her. That she devil told Judy she had no father, never had had, ought never to have been born, was unwanted, and so on and so on. Not so funny she ran away, is it?"

"Good heavens, the poor little soul! But Prue, can't you see this is all the more reason you must trust me? She's got to be told she has a father and she is wanted, terribly wanted." Hilary caught the girl by the shoulders gently. "I swear I'll be good to her."

Prue, nearly in tears, exclaimed stormily:

"She fainted on my doorstep two days ago. She had jumped out of the window in the night and slept in a wood. O, damn, damn, damn!"

Stamping violently, she felt a little better, and led her visitor to the other room.

"If I don't like the way you treat her, Hilary Revel, you won't leave this room alive, so I warn you!" she said.

Hilary kissed her.

[Copyright: 1931: By Alice Grant Rosman.]

[Continued tomorrow.]

WASHINGTON SOCIETY

Washington, D. C., April 5.—[Special.]—The Austrian minister and his wife went to Baltimore today to hear the Metropolitan Opera company present La Tosca with their countrywoman, Mme. Jeritza in the title rôle.

Mrs. Archibald Roosevelt, recently back from Cincinnati, where she went for the funeral of her brother-in-law, Speaker Longworth, is at the Mayflower for the meetings of the Woman's Organization for National Prohibition Reform. Mrs. Joseph H. Cudahy of Chicago also is at the Mayflower, having come for the same meetings.

NEW YORK SOCIETY

New York, April 15.—[Special.]—Mrs. Andrew Carnegie is visiting in Washington, D. C.

Miss Edith Kingdon Drexel, daughter of Mr. and Mrs. Anthony J. Drexel Jr., will be married to Mr. Henry S. Cram on the afternoon of May 5 in St. Bartholomew's church.

Mr. and Mrs. Robert Morris Phillips have returned from a southern motor trip.

Mrs. Otto H. Kahn will sail on April 25 for a short visit in Russia.

Mr. and Mrs. Verner Z. Reed Jr returned from Europe on the Majestic.

Mrs. Alfred V. Mescerole will sail on Friday on the Majestic.

Divided Skirt New Note in Daytime Wear

BY BETTINA BEDWELL.

PARIS.—[Special.]—All Paris couturiers, you know, are favoring divided skirts for sports, indoor and outdoor hostessing, and for evening. A few go so far as to suggest the trouser skirt for regular about town wear. Worth does so, but he hides his below the knee pants under split panel skirts. Cheruit also favors this coy trouser technique. Schiaparelli's three-quarter bell trousers are partly masked by knee length tunics.

Lucile Paray comes right out for daytime divided skirt suits, but her skirts are only divided in front; a full length panel makes the suit appear to have a regulation skirt when viewed from the rear.

One of these Lucile Paray suites is sketched today. It's of rough surfaced, thick but transparent wool in a vivid sapphire tint. You can see how the skirt division is marked by an inverted pleat in front and how the back panel is brought around to finish on either side of it.

The short, single breasted jacket barely covers the hip bones in the latest fashion. It has pockets and a revere collar of the blue wool. Sections are cut out of the lower sleeves so as to allow the slightly puffed sleeves of the white marocain blouse to peep through.

The blouse itself is shown on the small figure. It has an interestingly cut out décolleté tied in a bow at the left. Its lower section is all bias folds and these also form the belt worn outside the skirt.

Coiffures Go In for Thinning, Too, If They're Stylish

BY ANTOINETTE DONNELLY.

Yesterday we were talking about the signs already sharply etched on the coiffure horizon, said signs reading that the long bob is growing shorter.

Now, there are two other outstanding features of coiffures that you'd better be sharply and obviously aware of. What with the spring hats that aren't brimmed, and even with some of those brimmed not to hide hair beauty, there just has to be a terribly smart head and hair line. And the smart head line means head outline. It means, again, that the slender silhouette body practices you've become so adept in observing have to be put into execution in relation to your head. In a different way, of course, though it is called the "thinning" way! But you thin down your head silhouette by having the hairs underneath the top layers snipped out in such a way as to leave your graceful curved outline.

What money the hairdressers may have lost with the death of the shingle bob, they must be regaining with this thinning out work, for the longer the hair in back, the more slender the head silhouette proper must be.

Now that thinning out is one rule for the best spring 1931 hair dressings, the other is the nature of the wave current on our chic heads. It's the lack of wave on the top of the head that makes these new coiffures so young and charming. The severity of no waving on the top of the head couldn't be extended becomingly over the entire head except in rare cases of feature and profile, so the big loose waves begin at the ear tips in front or further down, according to the needs of the individual. And in the back you can break out into whatever form of curl your fancy [and your face] takes to.

The ageing effect of kinky waves on top of the head is realized when some young 17 or 18 year old comes home fresh from a misguided coiffure mission with her hair marcelled within an inch of her life. She looks years older.

BEAUTY ANSWERS

L. R. D.: HERPES IS MORE COMmonly known as cold sore. If cold sores appear repeatedly you have reason to suspect some disturbance of digestion. Camphor ice may be applied. Soften the lips with cold cream.

FATHER JOHN'S MEDICINE ALL PURE FOOD HELPS LITTLE ONES BUILD NEW BONE AND FLESH
OVER 75 YEARS OF SUCCESS

Jobs Are Strongly Recommended for Restless Wives

BY DORIS BLAKE.

This disease called Restlessness is offered as a play title, with "Mrs. Disgruntled" in the leading rôle. Here's the plot:

"Mrs. Disgruntled" has been married seven years. She was married at 23, which makes her at the moment 30, the age of complete beauty fulfillment, it is written.

"Mrs. D." who has a number of counterparts in the fairly well circumstanced world everywhere, is bored with marriage. Not bored with her husband, especially—but with the limited field of activity her particular income marriage offers. She has a maid of all work, a nurse for the children, and a cleaning woman a couple of days a week.

"Mrs. D." is bored with the teas and bridge games and the aimless existence that has automatically descended upon her. She confesses she should be happy. With a loyal and generous mate and two nice youngsters she should be happy—but something's gnawing.

Now, some one has said of our modern wives that there are two kinds—those with a talent for enjoying the warm, atmosphere of home, and those without said talent. The latter are souls in whom rides a spirit of adventure and among this group you find that increasing tribe of "flirtatious wives." If the home doesn't absorb their full time interest they've got to stir up something on the outside, and because a flirtation is the easiest thing to stir up, they get into all kinds of messes. Once the habit of "excitement" fastens on a woman, she's got to keep on having it or the old fireside begins to take on, for her, a prison pallor.

Give these same women a legitimate outlet, such as a business life, an art life, a professional, or a charitable career—they'd get their adventure and all they'd want of it. Returning home at night would be just a gay part of the adventure of living. The difficulty, however, may be with a husband who still entertains past generation ideas about one working head to a family, or adventurous and energetic as the woman may be, she still may not have a definite talent for any especial field of outside endeavor. I think women of this nature should train for some vocation.

In every individual there is a flair for some kind of useful effort. It may take a little experimenting to determine just what a particular woman's is. But the object is to give the adventurous spirit a chance in some legitimate avenue rather than prostitute it with foolish amours and reckless flirtations that are a pretty poor substitute for the real adventure urge.

* *

Women's Clubs Will Plan '33 World's Fair Activity

Officers and directors of the General Federation of Women's clubs and delegates from the Illinois federation to the General federation's council meeting to be held from April 27 to May 2 at Phoenix, Ariz., will be guests of the Century of Progress committee at a luncheon today in the Administration building. Plans will be discussed for the appointment of a committee by the General federation to represent women's clubs in the activities of Chicago's 1933 World's Fair.

DORIS BLAKE ANSWERS

Silent on Marriage.

"Dear Miss Blake: I have gone with a fellow three years; he never speaks of marriage. What are his intentions? BLONDIE."

If he has said nothing after three years, ask him, and right away.

PATTERNS BY CLOTILDE

[Registered U. S. Patent Office.]

WOMAN'S AND MISS' FROCK.

This effective little dress of printed crêpe silk uses plaiting, a favorite trim of Paris this season. The slightly shaped skirt is the cutest idea ever with inset inverted plaits each side of the front, topped by real pockets.

Pattern No. 3042 may be had in sizes 14, 16, 18, 20 years, and 36 and 38 inches bust measure. Size 16 requires three yards of 39 inch material and ¾ yard of 39 inch contrasting.

Order Blank for Clotilde Patterns

CLOTILDE PATTERNS,
CHICAGO TRIBUNE, 220 E. 42D ST.,
NEW YORK CITY.

Inclosed find $..... Please send me the Clotilde patterns listed below:

Pattern No..... Size..... Price.....

3042.....

Name .....

Number and Street .....

City .....

State .....

How to Order Clotilde Patterns.

Write your name and address plainly on dotted lines, giving number and size of such patterns as you want. Inclose 10 cents in stamps or coin [coin preferred; wrap it carefully], for each number, and address your order to Clotilde Patterns, CHICAGO TRIBUNE, 220 East 42d street, New York City.

Note—Clotilde patterns are made in New York exclusively for THE CHICAGO DAILY TRIBUNE.

Bright Sayings of the Children

Little Jackie is my next door neighbor. He occasionally accompanies the nursemaid when she calls on a young grandmother.

On one of these visits the grandmother kissed Jackie, who apparently did not like this, for he rubbed off the kiss.

The grandmother told him that it was not nice to rub off her kiss, and he replied, "I was not rubbing it off; I was rubbing it in." L. H.

The other day baby sister fell down, hurt herself, and commenced to cry. Three year old Marilyn ran to her and said, "Poor baby, did you break your neck? Where did you do it?" E. D. V.

Castoria corrects CHILDREN'S ailments

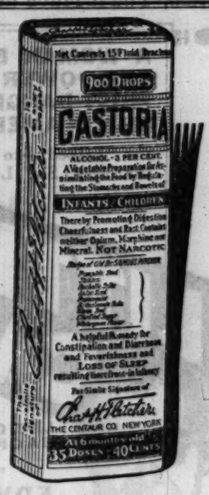

WHAT a relief and satisfaction it is for mothers to know that there is always Castoria to depend on when babies get fretful and uncomfortable! Whether it's teething, colic or other little upset, Castoria always brings quick comfort and with relief from pain, restful sleep.

And when older, fast-growing children get out of sorts and out of condition, you have only to give a more liberal dose of this pure vegetable preparation to right the disturbed condition quickly.

Because Castoria is made expressly for *children*, it has just the needed mildness of action. Yet you can always depend on it to be effective. It is almost certain to clear up any minor ailment and cannot possibly do the youngest child the slightest harm. So it's the first thing to think of when a child has a coated tongue, is fretful and out of sorts. Be sure to get the genuine; with Chas. H. Fletcher's signature on the package.

Avoid Substitutes for Kotex
—they may endanger health

Sanitary protection definitely affects health—don't risk careless methods of manufacture

WHEN you're choosing sanitary protection is no time to take chances. This matter is too definitely related to your health.

Don't gamble with questionable substitutes to save a few extra pennies—substitutes of whose makers you know nothing.

Kotex provides an assurance of safety that simply can't be measured in terms of money.

The choice of hospitals

Kotex is scientifically made, of Cellucotton (not cotton) absorbent wadding in surroundings of hospital-like cleanliness. Human hands do not touch Kotex in the entire process of manufacture. Kotex is immaculate, pure. More than 10 million pads were used by hospitals last year.

When you are tempted to accept a substitute, ask yourself: "How is it made? Where? By whom? How do I know it is fit for this intimate purpose?"

No sanitary protection that cannot answer these questions fearlessly and honestly, should be considered. You dare not trust appearance alone. Demand the very highest standard of hygiene—the standard set by Kotex—accept nothing less.

Kotex offers every possible comfort. It is soft, and *stays* soft; shaped to fit; amazingly absorbent; completely disposable; treated to deodorize. Kotex Company, Chicago.

IN HOSPITALS . . .

1 The Kotex absorbent is the identical material used by surgeons in 85% of the country's leading hospitals.
2 *Kotex is soft* . . . . Not merely an apparent softness, that soon packs into chafing hardness. But a delicate, lasting softness.
3 *Can be worn on either side* with equal comfort. No embarrassment.
4 *Disposable*, instantly, completely.

Regular Kotex—45c for 12
Kotex Super-Size—65c for 12

The new Kotex Belt, 50¢

Brings new ideals of sanitary comfort! Woven to fit by an entirely new patented process. Firm yet light; will not curl; perfect-fitting.

KOTEX
Sanitary Napkins

What's Doing Today

MEETINGS.

Jane Addams Juniors .....Edgewater Beach
Presbyterian Education board .....Stevens
Chicago Postoffice Clerks ..Great Northern
Chicago Woman's Ideal club ....Blackstone
I. 343 Infantry Veterans ..Great Northern
Daughters of American Revolution..Stevens
Phi Alpha Sigma .....Congress
Pictorial Chicago ..Narcissus room, Field's
Sarah Hackett Stevenson Memorial ..Drake

LUNCHEONS.

Advertising Men's Post [Golf Com.].La Salle
Chi Phi club .....La Salle
Chicago Chi Psi Alumni ....University club
Chicago Zoological society ....Palmer house
Cornell Alumni .....University club
Cosmopolitan club .....Sherman
Crusaders .....Bismarck
Delta Sigma Pi .....Field's grill
Exchange club .....Pearson
Gyro club .....Brevoort
Kiwanis .....Sherman
Lions .....St. Clair
Norwegian Fish club .....Bismarck
Phi Pi Phi .....La Salle
Psi Gamma Rho .....Field's Men's grill
Sigma Alpha Epsilon .....La Salle
Sigma Delta Kappa .....Bar association
South Central Assn. .....Stevens
Southern College Assn. .....Morrison
Theta Kappa Nu .....La Salle
Uptown Lions club .....Edgewater Beach
Veteran Druggists .....Bismarck

EVENING DINNERS, DANCES, ETC.

Chicago Bank Women.Chicago Woman's club
British Empire Assn. .....Auditorium
351 Field Artillery .....Great Northern
Kappa Delta Rho.....Stevens
Mcn's Club of Hyde Park ...Windermere
Phi Theta Gamma .....St. Clair
South Side Cashiers .....Shoreland

[Compiled by the convention bureau of the Chicago Association of Commerce, to which please send any additions or corrections.]

HERE'S HELP FOR A SHINY NOSE

Plough's Peroxide Vanishing Cream makes face powder cling and cling . . . and protects your skin, too.

Plough's Cleansing Cream overcomes skin-congestion (dirt-clogged pores)!

Plough's Cold Cream nourishes and beautifies your skin.

Each of Plough's Peroxide, Cleansing and Cold Creams is economically priced at 25c, 35c and 50c.

Plough's BEAUTY CREAMS

CHAFING

Even in most aggravated cases, comfort follows the healing touch of

Resinol

JASPER NATIONAL PARK

4,200 Square Miles of Scenic Wonders

Up to the most gorgeous of all vacation realms. Sky-piercing peaks, many unscaled—the vast silences of green pine forests—the mystic waters of colorful, ever changing lakes. What a region for vacation pleasures. Mountain climbing with Swiss guides; golf on a world-famous course; fishing; hiking; motoring. Even to loaf is a fascinating pastime. Jasper Park Lodge opens June 1.

LOW SUMMER FARES

. . . and through service daily from Chicago by way of Duluth and Winnipeg. Leave Chicago & North Western Station daily 5:40 p. m. Stopovers en route Vancouver. No passports needed.

ASK ABOUT OUR ESCORTED ALL-EXPENSE TOURS

For descriptive booklets and full information ask

H. G. Van Winkle, Gen. Agt. Pass'r Dept., C. & N. W. Ry., 148 S. Clark St., Phone Dearborn 2121
C. G. Ortenburger, Gen. Western Pass'r Agt., Canadian National Rys., 4 S. Michigan Ave., Phone Randolph 8770
CHICAGO

AMUSEMENTS.

COLISEUM
NOW WABASH AT 15TH ST. TWICE DAILY 2:15 8:15
SELLS FLOTO CIRCUS AND TOM MIX
THE GREAT DETERS — THE MAN WITH THE IRON NECK, WHO DROPS 75 FEET THRU SPACE WITH HIS HEAD IN A HANGMAN'S NOOSE
GIANT DOUBLE MENAGERIE AND MUSEUM OF WONDERS
SEATS ON SALE — MARSHALL FIELD, LYON & HEALY, DAVIS STORE & COLISEUM
PRICE 50¢ TO $3.00 — CHILDREN HALF PRICE ALL AFTERNOONS EXCEPT SATURDAY & SUNDAY

ADELPHI EVERY NIGHT 8:30 MATS. WED. & SAT.
"THE NINTH GUEST" SECOND BIG MONTH
THE GREAT MYSTERY THRILLER

WRIGLEY FIELD
CLARK AND ADDISON STREETS
BASEBALL TODAY
Cubs vs. Pittsburgh
Game at 3 P. M.
Box Seats on Sale at A. G. Spalding & Bros., 211 S. State Street, and Wrigley Field

ERLANGER —LAST 3 WEEKS— MATS. WED. & SAT.
Lenore Ulric in "PAGAN LADY"

Great NORTHERN POP. MAT. SATURDAY
LAST WEEKS
THE GLORIOUS MUSICAL ROMANCE
'Three Little Girls'
Natalie Hall—Chas. Hedley—Nancy McCord

HARRIS LAST MATINEE WEEK! SATURDAY
FINAL CHANCES TO SEE
HELEN HAYES
in a new comedy by Neil Grant
PETTICOAT INFLUENCE
with HENRY STEPHENSON

TWICE DAILY 2:30 and 8:30 50c to $3.50
LAST FIVE GREAT EUROPEAN DAYS OLYMPIA
CIRCUS
All Acts—100 People—3 Rings—2 Stages
Loop Box Offices Coliseum's 65 W. Mad. Chicago Stadium 1500 W. Madison

RIALTO Cont. from 9:30 A. M. State at Van Buren
BURLESQUE
THE BIG SENSATION Company of 40

AMUSEMENTS.

BERTHA OTT ANNOUNCES
STUDEBAKER THEATRE SUNDAY at 3:30
RECITAL—BARITONE
Werrenrath
THE PLAYHOUSE SUNDAY at 3:30
PIANO RECITAL
Charlotte Vogel
STUDEBAKER THEATRE Sunday, April 26
ONLY APPEARANCE
JOSEF PIANO RECITAL HOFMANN
Seats at box office now.

GRAND OPERA HOUSE MAT. SAT. ONLY 50c-$1.50
POSITIVELY LAST FOUR TIMES
Sigmund Romberg's Greatest Operetta
'THE STUDENT PRINCE'
Nights: 50c to $2.50—NO CUT RATES
NEXT SUNDAY NITE Seats Now
LIMITED ENGAGEMENT
That Star-Spangled Smash of Rousing Music and Stirring Romance
'MY MARYLAND'
NIGHTS: 50c-$2.50—MATS. WED. AND SAT.: 50c-$1.50—NO CUT RATES

BLACKSTONE EVE. MATS. WED. & SAT.
"IT'S LIFE!"—CLARENCE BULLIET
John Golden presents the Frank Craven Comedy Smash—Direct from Broadway
That's Gratitude
with Allan Dinehart, Geo. W. Barbier
Nights $1.50—Wed. & Sat. Mats. 75c-$1

GARRICK POPULAR MATINEE SATURDAY
POSITIVELY LAST 2 WEEKS
Earl Carroll Sketch Book
New Revue Original N. Y. Cast & Production. Co. of 50 including Will Mahoney
By EDDIE CANTOR The 3 Sailors

APOLLO Mat. Sat. $1-$2
THE LAUGHING SMASH HIT!
"Stepping Sisters"
with BLANCHE RING
(Singing Her Old Favorites)
HELEN RAYMOND—GRACE HUFF

PLAYHOUSE NITES, $1.50 to $3.00 Exc. $2 Mats. Wed. and Sat.
The Play You Have Been Waiting for
JEFFERSON DeANGELIS in "APRON STRINGS"
"As Bright as a Rockefeller Home"

ILLINOIS Positively Last 2 Weeks TONIGHT
POPULAR MATS. WED., SAT., 2:15
The Theatre Guild, Inc., Presents
ELIZABETH THE QUEEN
with LYNN FONTANNE, ALFRED LUNT, MORRIS CARNOVSKY, PERCY WARAM
PLENTY OF GOOD SEATS AT BOX OFFICE

GOODMAN MAT. TODAY AT 2:15 NIGHTS EXC. MONDAY
"The Sacred Flame"
SEATS $2 to $1.50, 75c
Children's Matinee Saturday: "PINOCCHIO"

KEDZIE-PLAYERS MADISON at Kedzie
"DISHONORED LADY"
STARTING SUN. MAT. "What a Woman Will"

A Doctor Knows what is best for any Stomach

Well-known authorities, from the medical world, have let certain relief for gas, sour and similar troubles. They say 'Calcium Carbonate, 2½ drops as soda, properly combined is the ideal anti-acid. It has a soothing effect on the system, is safe in the hands of the family if is best used in the form of Stuart's Dyspepsia Tablets—the right compound of Calcium Carbonate and other soothing substances for quick and certain relief from stomach and attendant ills. It neutralizes them, and they are harmless to use.

Make This Test

Try a Stuart Dyspepsia Tablet after meals and notice how quickly the discomfort disappears.

At All Drug Stores: 25c
The Quickest Relief for Gastric Distress
STUART'S DYSPEPSIA TABLETS

A Clear Complexion Makes Women Attractive
ELECTROLYSIS
The Only Method Doctors Recommend to Forever Remove
HAIR on the FACE
Hair roots forever destroyed. Regrowth impossible. Skin left smooth and entirely free from blemish. Work done by facial experts
ELLA LOUISE KELLEY
Established 25 Years
18 E. Washington St. Chicago
Offices in New York and Minneapolis

WGN
The Chicago Tribune Station on the Drake Hotel
416.4m-720k

BASEBALL 2:45
Cubs vs. Pirates
The third game of the season brought to you by Bob Elson with compliments of
Thompson's Restaurants

Goldenrod Dinner Dance with Tom, Dick and Harry
Smart new dance tunes and vocal selections by radio's most popular harmonizers
6:30 P. M.

RAE REYNOLDS Contralto
VICTOR STONEBROOK Tenor
JEAN DE LEE Reader
on
"GRAVE AND GAY"
8:30 Tonight

HAROLD TEEN
Harold and Beanie seem to be in an argumentative mood tonight but later events prove that they can co-operate
sent to you by
SEVENTEEN at 6:45

DETAILS OF TODAY'S W-G-N PROGRAM
Thursday, April 16
(Central Standard Time)

DAYTIME
1 to 2:30—"On the 8:15"; Morning Cartoons; Cheerio; Gene and Glenn; Morning Glories.
2:30 to 8:45—Leonard Salvo, organist.
8:45 to 9—A. & P. Program.
9 to 9:15—Leonard Salvo, organist.
9:15 to 9:45—Digest of the Day's News.
9:45 to 10—Tom, Dick and Harry.
10 to 10:30—American Institute of Meat Products.
10:30 to 10:45—Leonard Salvo, Wurlitzer organist.
10:45 to 11:30—Everybody's Hour; Dorothy Blum, soprano; Ralph Mann, tenor; "Tune Talk"; "Painted Dreams"; Tonee Trio; Leonard Salvo, organist.
11:30 to 12—Good Health and Travel; Weather Forecast.
12 to 12:30—Pat Barnes in "Jimmy Maw." Sponsored by Swift & Co.
12:30 to 1:45—Luncheon Concert: Concert Ensemble; Blackstone Quartet.
1:45 to 2—East and Dumke's Slant on the Skillet."
2 to 2:30—Luncheon Concert (concluded).
2:30 to 2:45—Women's Club: Grant, pianist; Miss Mildred Tribune Library."
2:45 to 5—Thompson's Baseball Broadcast: Pittsburgh vs. Cubs.
5 to 5:15—Bookworm, Geo. Pidot.
5:15 to 5:30—"The Singing Lady." Sponsored by Kellogg Company.
5:30 to 5:45—"Evening Time."
5:45 to 6—Little Orphan Annie, sponsored by Ovaltine.
6 to 6:05—Flexies Pixies.
6:05 to 6:20—Uncle Quin's Punch and Judy Show. Sponsored by Tastyeast.
6:20 to 6:30—Gruen Answer Man.
6:30 to 6:45—Goldenrod Dinner Dance.
6:45 to 7—Harold Teen. Sponsored by "Seventeen."

EVENING
7 to 8—Weather Forecast; Bulova Correct Time; Fleischmann Hour; Rudy Vallee.
8 to 8:10—"Tune Tangles."
8:10 to 8:30—Pace Jubilee Singers.
8:30 to 9:30—"Grave and Gay."
9:30 to 9:45—The Super Suds Chats, Lu 'n' Em."
9:45 to 10—"Interlude."
10 to 10:10—Tomorrow's Tribune.
10:10 to 10:20—"The Big Parade."
10:20 to 10:30—Lonie's Hungry Five.
10:30 to 10:45—Bulova Correct Time; Weather Forecast; Jerome and Mary; W-G-N Orchestra.
10:45 to 11:15—Ted Weems and His Orchestra.
11:15 to 12:30—Verne Buck's Hotel Orchestra; Jimmy Green's Orchestra.

'S HELP
HINY NOSE
Peroxide Vanish-
makes face pow-
d cling . . . and
r skin, too.
Cleansing Cream'
skin-congestion
gged pores)!
Cold Cream nour-
beautifies your
ough's Peroxide
Cold Creams is eco
d at 25c, 35c and 50c.
ough's
Y CREAMS
NG
most aggravated cases,
the healing touch of
sinol
ER
PARK
Miles of
nders
geous of all
ky - piercing
d — the vast
e forests—the
olorful, ever
a region for
. Mountain
guides; golf
urse; fishing;
n to lost is a
Jasper Park
FARES
ce daily from
Duluth and
ago & North
y 5:40 p. m.
ncouver. No
UR
ST TOURS
and fall
Ormesbeyer
Tenors PAUL'S ART.
ion National Eye.
Michigan Ave.
e Randolph 8770
EMENTS.
T ANNOUNCES
UNDAY at 3:30
-BARITONE
enrath
UNDAY at 3:30
RECITAL
te Vogel
nday, April 26
PEARANCE
FMANN
ox office now
MAT. SAT. ONLY
50c-$1.50
ST FOUR TIMES
Greatest Operetta
ENT PRINCE'
50—NO CUT RATES
NY NITE Seats Now
NGAGEMENT
Smash of Rousing
ering Romance
RYLAND'
—MATS WED. AND
—NO CUT RATES
NE WED. & SAT.
ARRICK MYRTLE
the Monk Craves
ect from Broadway
Gratitude
Gen. W. Barbier
& Mats. 75c-$2
POPULAR MATINEE
SATURDAY
AST 2 WEEKS
Ken Nearer Critical
ll Pres. & Pro-
duction Co. of 100
ok Musical
Melody Restored
The 3 Sailors
Mat. Sat. $1-$2
Sisters"
HE RING
Wedding Bells"
—GRACE HUFF
sinol

A Doctor Knows
What is best
for any
Stomach

Well-known authorities, famous in medical world, have learned the quick relief for gas, 'sour stomach' and similar troubles. They say: Bisodol Carbonate, 2½ times as alkaline as soda, properly compounded, is an ideal anti-acid. It has no disturbing effect on the system, and is perfectly safe in the hands of the patient. Best used in the form of tablets." Bisodol's Dyspepsia Tablets—just the right compound of Calcium Carbonate and other soothing substances, provide quick and certain relief from sour stomach and attendant ills. Nothing like them, and they are safe and sure. 25c.

Make This Test!

Try a Bisodol Dyspepsia Tablet after meals and notice how quickly all distress disappears.

All Drug Stores: 25c and 60c

Bisodol A Relief for Gastric Disorder

BISODOL
STUART'S
DYSPEPSIA
TABLETS

A Free Consultation Makes Any Woman Attractive
ELECTROLYSIS
The Only Method Doctors Recommend as Permanent
HAIR
on the
FACE

ELLA LOUISE KELLER
Established 29 Years
Central 6468
New York and Minneapolis

WGN
The Chicago Tribune Station
on the Drake Hotel
416.4m-720k
BASEBALL
2:45
Cubs vs. Pirates
The third game of the season brought to you by Bob Elson with compliments of
Thompson's Restaurants
Colisseum Dinner Dance
with
Tom, Dick and Harry
Latest new dance tunes and vocal selections by radio's most popular harmonizers.
6:30 P. M.
RAE REYNOLDS
Contralto
VICTOR STONEBROOK
Tenor
JEAN DE LEE
Reader
on
"GRAVE AND GAY"
8:30 Tonight
HAROLD TEEN
Harold and Beanie seem to be in an argumentative mood tonight, but later events prove that they can co-operate
sent to you by
SEVENTEEN at 6:45

LITTLE ORPHAN ANNIE: Modern Piracy

IF YOU'RE GOIN' TO STAY IN BUSINESS YOU'VE GOT TO HAVE PROTECTION - THAT LITTLE ACCIDENT THE OTHER NIGHT OUGHTA SHOW YUH THAT - NOTHIN' LIKE THAT COULD HAVE HAPPENED IF YUH'D BEEN IN WITH US -
WHY, THAT WAS NOTHIN' - JUST A SHOW-WINDOW - SUPPOSIN' YER WHOLE STORE CAUGHT FIRE - YOU CAN'T GET ANY INSURANCE SINCE THAT ACCIDENT - YOU'D LOSE THE WHOLE WORKS -
ALL RIGHT, MISTER - I COULDN'T SAY NO ANY LONGER - I HAVE TO LIVE - I WILL HAVE TWENTY-FIVE DOLLARS FOR YOU SATURDAY -
THAT'S TH' TICKET, JAKE - NOW YER TALKIN' SENSE - YOU GO ALONG WITH US AND YOU'LL BE O. K. - YOU'D BE A SAP TO TRY TO DO WITHOUT US - WELL, I'LL DROP IN SATURDAY -
OH, JAKE - DID YOU HAVE TO GIVE IN TO THAT CROOK?
I HAVE TO STAY IN BUSINESS, ANNIE - I AM JUST A POOR MAN - WHAT CAN I DO? THEY ARE THE PIRATES WHO LEVY TRIBUTE ON HELPLESS MERCHANTS - THE BIG MERCHANTS CAN FIGHT THEM OFF - BUT THE LITTLE FELLOWS LIKE ME, WE ARE HELPLESS -
HAROLD GRAY

WINNIE WINKLE, THE BREADWINNER: The Basket Party

LOOK, WINNIE! I BOUGHT A COUPLE OF PASTEBOARDS TO TH' 200 CLUB DANCE TONIGHT! VERY RITZY! WHAT DO Y'SAY?
GEE, I CAN'T TONIGHT, AD! I MADE A DATE WITH DICK DARLING, ALTHOUGH I DON'T KNOW WHERE WE'RE GOING!
APR. 16
BAAAAH! THERE'S NO SENSE IN ME KEEPING THESE TICKETS IF WINNIE CAN'T GO WITH ME TO THAT DANCE !!!
SO YOU WON TH' PRIZE AGAIN, EH, LUCKY??? WHERE ARE YOU TAKING WINNIE TONIGHT???
TO THE VERY EXCLUSIVE 200 CLUB DANCE AND HERE ARE THE TWO DUCATS!
WELL, IT LOOKS LIKE THAT DANCE WILL BE ON ME TONIGHT!
BRINNER

LAST RITES FOR G. E. VAN HAGEN WILL BE TODAY

George E. Van Hagen Jr. of Barrington, vice president of the Standard Steel Forging company of Chicago, who died on Saturday in Miami following an operation for appendicitis, will be buried in Evergreen cemetery, Barrington, today. His body was returned home yesterday. Funeral services will be held at 2:30 o'clock at the home of his parents, Mr. and Mrs. George E. Van Hagen Sr. in Barrington. Mr. Van Hagen is survived by his widow, Ardiette, and three children, George E. III., Mary Clare, and Ford.

G. E. VAN HAGEN JR. [U. A. U. Photo.]

B. J. Harms, North Shore Nurseryman, Dead at 58

B. J. Harms, 58 years old, a nurseryman, died on Tuesday in his home in Libertyville. He was the founder and owner of the North Shore nursery in Libertyville, and a founder of the Illinois Nurserymen's association. He was a member of the North Shore Horticultural society, the National Gardener's club, and the American Nurserymen's association. Mr. Harms was born in Holland and came to America in 1893. He is survived by his widow, Sigrid, and three children, Mrs. Grace Litchfield, Mrs. Margaret Andersen, and John.

In the Air Tonight

TONIGHT'S FEATURES.

7 to 8—Fleischmann hour, with Rudy Vallee. NBC to W-G-N.
8 to 8:30—Thomas Jefferson Birthday party. NBC to KYW.
8:30 to 9—Maxwell House en mble. NBC to KYW.
8:30 to 9—Detective Story hour. CBS to WBBM.
9 to 9:30—Lutheran Laymen's league. CBS to WBBM.
10:15 to 10:30—Arthur Pryor's band. CBS to WMAQ.

CHAIN PROGRAMS.

6:30 to 6:45—Phil Cook. NBC to WENR.
7 to 7:15—Lowell Thomas. CBS to WBBM.
7:30 to 8—Salada Salon orchestra. NBC to WIBO.
7:45 to 8—Hamilton Watch program. CBS to WJJD.
8 to 8:15—Premier Chefs. CBS to WBBM.
8:15 to 8:30—Old Gold character readings. CBS to WBBM.
8:30 to 9—Jack Frost Melody Moments. NBC to WIBO.
9 to 10—Lucky Strike dance orchestra. NBC to KYW.
9:30 to 9:45—Clara, Lu 'n' Em. NBC to W-G-N.

MRS. W. N. SENN TAKEN BY DEATH; RITES TOMORROW

Mrs. Margery Lynch Senn, wife of Dr. William N. Senn, died yesterday in her home, 1242 Astor street, after a short illness of pneumonia. Mrs. Senn, who was 44 years old, was the daughter of the late John B. Lynch, who became a member of the Board of Trade in 1865. She was a native of Chicago and was educated at the Sacred Heart academy.

Besides her husband, Mrs. Senn is survived by two daughters, the Misses Dorothy and Barbara Senn, debutantes of last winter. Funeral services will be held at the Holy Name cathedral at 10:30 a. m. tomorrow. Burial will be private.

SOME SNAGS

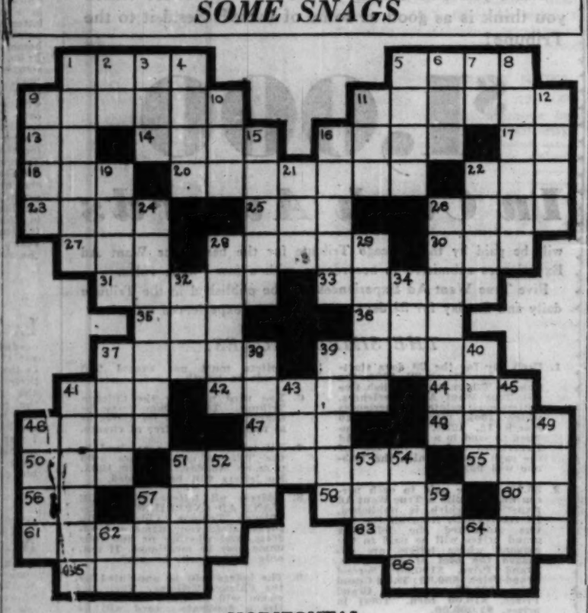

HORIZONTAL

1. Amphibian
5. Vehicles
9. Inferior parish officer
11. Articles forming an equipment
13. Note of the scale
14. Plunge
15. Powerful
17. Company [abbr.]
18. Striped camel's hair cloth
20. Help
22. The firmament
23. A glance
25. Child
26. Ailments
27. Period of time
28. Assail
30. Born
31. Guide
33. Hazardous
35. Beverage
36. At this time
37. Pertaining to Wales
39. Makes eyes at
41. Pine tree
42. Article of furniture
44. Permit
46. Chickens
47. Free of
48. Grease
50. Aged
51. Skilled workers
55. Bind
56. Note of the scale
57. Immersion in a liquid
58. Routine
60. Father
61. Bear up under
63. Pasteboard box
65. Long periods of time
66. Sudden descent upon

VERTICAL

1. Weak
2. Egyptian sun god
3. Queer
4. Fluent
5. Religious group
6. Devoured
7. Bold face [abbr.]
8. Grass-cutting tool
9. To boast
10. Night before
11. Japanese sash
12. Playthings
15. Penetrate
16. Following
19. Makes public
21. Goddess of the dawn
24. A weaver's reed
25. Affairs
26. Colored fluid holder
28. Animal
29. Imbue slightly with color
32. Fish
34. The sun
37. Breeze
38. Rough
39. Senior
40. Bench
41. Catlike
43. Small portion
45. Three-legged standard
46. Dwelling
49. Head of a college
51. God of war
52. Consumed
53. Bird of fable
54. Heavenly body
57. A roll
59. Period of time
62. Perform
64. Note of the scale

YESTERDAY'S PUZZLE SOLVED

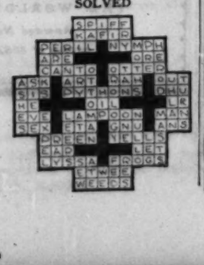

2 OF FAMILY DIE, 3 BADLY HURT AS TRAIN HITS AUTO

Battle Creek, Mich., April 15.—[Special.]—Two persons were killed and three gravely injured here this evening when Jacob Vangilder, 45, drove his family in front of a Michigan Central train at Kendall street.

The dead are Mrs. Nellie Vangilder, 42, and her daughter, Nellie, 14.

The injured are Vangilder, 45; a daughter, Jewell, 7, and a son, Homer, 1½. All the injured, it is believed, will die.

Vangilder, whose home is at Ceresco, had been working at the Advance-Rumely plant, which is being dismantled, and his wife had called for him in their car, bringing the children along. The husband took the wheel and was heading for home when a switch engine evidently confused him and he drove on to the tracks ahead of the Michigan Central passenger train, east bound.

The car was demolished and the victims scattered. Nellie was found dead in a ditch and her mother died at Nichols hospital shortly after reaching there.

W. H. BUSH WILL IS FILED; LEAVES $2,175,000 ESTATE

The will of William H. Bush, retired capitalist, disposing of an estate valued at $2,175,000, was filed yesterday with Oscar S. Caplan, assistant to Probate Judge Henry Horner. Mr. Bush died on April 9. His will makes bequests of approximately $150,000 to charitable and educational institutions.

One-third of the estate is left outright to the widow, Mrs. Ruth Gentry Bush of 1538 North State parkway, and another third is left in trust for two daughters, Caroline and Emaline Bush. The remaining third of the estate is also left in trust to be divided among other relatives, friends, employés, and charities.

Among the charitable bequests are: Presbyterian Theological seminary, $80,000; William H. Bush free library of Martinsburg, N. Y., $20,000; Whitaker Falls park and cemetery, Martinsburg, N. Y., $20,000; Art institute of Chicago, $20,000, and Park Ridge School for Girls, $6,000.

Crosses U. S. Line to Buy Cigarets; 2 Months in Jail

Burlington, Vt., April 15.—(AP)—Louis Marineau, 59, of Montreal, walked across the international boundary at Derby line to buy, he said, some American cigarets, but got two months in jail instead. Arraigned today for attempted illegal entry, Marineau said his craving for a cigaret was all that prompted him to cross the line. The court said he was inclined to believe the story, but meted out the usual sentence.

Spirituals to Be Feature on WLS Tonight

Dials are being twirled all over the country Thursday evening to hear that most unusual radio program, the Dixie Spiritual Singers, whose melodious harmonies come straight from the factory where Edgeworth Smoking Tobacco is made in Richmond, Virginia.

This program, which comes at 7 o'clock direct from Richmond, consists of the spirituals and work songs which have been handed down among the negroes of the tobacco country for generations.

The singers themselves are real workers, untrained in professional concert singing, but possessed of rich natural voices and long accustomed to harmonizing together. This Edgeworth presentation has already caused critics to hail the Dixie Spiritual Singers as being unique on the air.

Following the traditions of real Southern spiritual singing, the Dixie Spiritual Singers use neither notes nor musical accompaniment. In fact, many of their songs have not been set down in musical form. This unusual program is something no radio listener should miss. The Dixie Spiritual Singers are on Station WLS and the NBC Blue network every Thursday evening at 7 o'clock.

ARCHITECTS TO PAY TRIBUTE TO F. E. DAVIDSON

Architects of Chicago will pay tribute to Frank E. Davidson, architect, who died suddenly on Tuesday, at funeral services which will be held today at 2 p. m. in the Architects' club of Chicago, 1801 Prairie avenue. Representatives of the Illinois Society of Architects, the Chicago chapter of the American Institute of Architects, the Architects' club and other organizations will be present. Mr. Davidson was active in the three organizations, and had been president of the Illinois Society of Architects. Mr. Davidson, who lived in Holland, Mich., is survived by his widow, Mrs. Gertrude Davidson, and by several brothers.

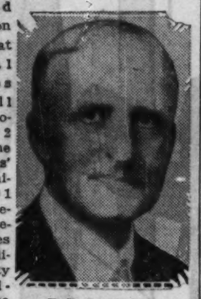

F. E. DAVIDSON. [Moffett Photo.]

ALDERMEN FROM W. SIDE TO FIGHT TRACK REMOVAL

When the Illinois commerce commission reopens hearings on removal of the street car tracks in Lake Shore drive today, the Lincoln park commissioners, seeking removal of the tracks as an aid to the development of the new outer drive, will meet added opposition from west side aldermen. Ald. Wiley W. Mills [37th] announced yesterday that he intended to lead a delegation of his fellow council members as a protest against "denying the poor of the west side access to their only summer resort."

BABY IS FOUND DEAD.

Barbara Jane Atchison, 2 weeks old, was found dead yesterday, supposedly of suffocation in her home at 1416 Lowe avenue, Chicago Heights.

CAPT. GUNDERSON, VETERAN OF SEAS AND LAKES, DEAD

Harry Gunderson, a retired sea and lake captain, died yesterday of heart disease in his apartment at the Plaza hotel at 1553 North Clark street. He was 79 years old and a bachelor.

Capt. Gunderson entered on a seafaring life when he was 8 years old. He sailed on every sea and commanded ships on several world voyages. Bravery at sea won him many decorations. He retired 15 years ago after a lengthy record as a great lakes shipping master.

Edward Summers Rites Tomorrow; Rail Veteran

Funeral services for Edward J. Summers, 69 years old, veteran employé of the Milwaukee railroad who died suddenly on Tuesday night, will be held tomorrow morning in St. Gertrude church, Granville and Glenwood avenues. Interment will be in All Saints cemetery. Mr. Summers was fuel supervisor for the Milwaukee road and had been connected with the company for fifty-three years, having started as a messenger boy when he was 16. He was born in Milwaukee. The widow, Mrs. Ellen Summers, and a daughter, Isabel, survive.

NO CHARGE FOR CHAPEL
ORGAN EQUIPPED ··· SEATS 250
Ample facilities for large attendance — magnificent reception room—and private suites. Prices quoted in advance—complete funerals as low as $110.00.
63rd & HARVARD Lain & SON UNDERTAKERS Tel: WENTWORTH 0025

hurried?
when you eat too fast
chew
IF YOU eat as hard and as fast as you work, no wonder your digestion is upset — is making you grouchy and irritable.
So do something to help your digestion. Chew a stick of Beeman's, the pepsin gum! It was developed by Dr. Beeman over 30 years ago as the most delightful way to aid digestion.
Millions of people favor Beeman's for its delicious flavor and chewing smoothness. Next time you pay your luncheon check, ask for a pack of Beeman's.

BEEMAN'S
PEPSIN GUM aids digestion

Duke of Genoa, Uncle of Italian King, Dies

TURIN, Italy, April 15.—(AP)—Prince Tomasso Alberto Vittorio, duke of Genoa and uncle of King Victor Emanuel, died tonight. He was 62 years old.

HURSEN Funerals and Chapels

Hursen Funerals are famous for unmatched elegance, superb automobile equipment, unusual fineness of service, and the most spacious and beautiful Organ Chapels in America. Nevertheless, Hursen Funerals cost less! There is no charge whatever for the use of any one of the Hursen Chapels. There are three Organ Chapels, within easy reach, on the North, South and West Sides. The North Side Chapel, recently remodeled, is the finest of its kind in this country. In each Chapel there are private compartments for families, societies and lodges. No extra charge for use of finest automobiles. No matter where you live, call

Hursen

West—2346 W. Madison St. Ph. WEST 0100
North—929 Belmont Av. Ph. WELlington 1724
South—1820 S. Michigan. Ph. CALumet 4020
Chicago's Independent Funeral Director

DEATH NOTICES

In Memoriam.

WARDER—In loving memory of our dear grandfather, John B. Warder, who was laid to rest one year ago today.
JOHN AND JANE HARDINGER.

Fraternal Notices.

FIREMEN'S ASSOCIATION OF CHICAGO, LOCAL 2, I. A. OF F. F.—Coyne—William J. Coyne; funeral Friday, April 17, at 9 a. m., from late residence, 1504 W. Cullerton-st., to St. Pius church. Interment Mount Carmel. Members please attend.
WM. S. JOHNSTON, President.
WM. THULIS, Secretary.

FIREMEN'S ASSOCIATION OF CHICAGO, LOCAL 2, I. A. OF F. F.—Karstens—William Karstens; funeral Saturday, April 18, at 2 p. m., at late residence, 2313 S. Kolin-av. Services will take place at the home. Interment Waldheim cemetery.
WM. S. JOHNSTON, President.
WM. THULIS, Secretary.

FIREMEN'S ASSOCIATION OF CHICAGO, LOCAL 2, I. A. OF F. F.—Pratt—Edward B. Pratt; funeral from late residence, 6020 S. Laflin-st., Friday, April 17, at 9 a. m., to St. Brendan's church. Interment Mount Olivet. Members please attend.
WM. S. JOHNSTON, President.
WM. THULIS, Secretary.

REGINA WINTER MEMORIAL CLUB—Members please attend the funeral of our late Sister Dora Straus Friday, April 17, at 1 p. m., at chapel, 7204 Stony Island-av.
ROSE SCHMIDT, Pres.
DORA NEUMAN, Secy.

SIR KNIGHTS OF ST. BERNARD'S COMMANDERY, NO. 35, KNIGHTS TEMPLAR—Will assemble at the asylum, 912 N. La Salle-av., Friday, April 17, at 2 p. m., to conduct funeral services for our late frater, Sir Knight Captain Harry Gunderson.
FLOYD RATHBUN, Eminent Commander.
NORMAN KISSICK, Recorder.

ADAMS—Jessie Adams, April 15, 1931, beloved wife of James, fond mother of Mrs. Madge Parks, James H., Mrs. Nell Morrison, and Thomas. Services at chapel, 933½ Curtiss-st., Downers Grove, Ill., Friday, April 17, at 2:30 p. m. Interment Butterfield Park cemetery.

ANDERSON—Anna E. Anderson, April 15, 1931, sister of Arthur and Clifford Anderson and Mrs. H. F. Given of Tacoma, Wash. Funeral services Thursday, 2 p. m., at chapel, 41 N. Leavitt-st. Interment Saturday at Martin, Mich.

BELICA—John Belica, beloved husband of Anna, fond father of Anna, suddenly, at his home, 944 N. Central Park-av. Funeral Friday, April 17, at 1:30 p. m., from late residence to Holy Trinity church, Chicago-av. and Noble-st. Interment Bohemian National cemetery. Information Albany 3001.

BODINET—Louise Bodinet, nee Thies, aged 61 years, loving wife of Albert, mother of Hubert and Albert Jr., sister of Emma, Mary, Henry, and William; also survived by four grandchildren. Funeral at chapel, 4337 Elston-av., Friday, April 17, at 2 p. m. Interment Ridgewood cemetery. Member of Germania chapter, No. 552, O. E. S.

CHAPMAN—Rebecca Hester Chapman, wife of Max J. Chapman, mother of Julian H. Louis M., and Albert H. Chapman, sister of Herman, Celia, and Florence N. Hester, April 15, 1931, at residence, 5110 Kenwood-av. Funeral notice later.

CONNELL—Anna Connell, beloved mother of Max, Wolff, Sam and Jacob Connell, Rachael Chapman, Bessie Merlach and Sara Abrams. Funeral 3 p. m., today at 1306 S. Crawford-av. Interment Jewish Waldheim.

COYNE—William J. Coyne, beloved son of the late Luke and Catherine Coyne, nee Melody, dear brother of Luke and Patrick Coyne and Timothy and Arthur Dalton. Funeral Friday, April 17, at 9 a. m., from his late residence, 1504 W. Cullerton-st., to St. Pius church. Requiem high mass. Interment Mount Carmel. Member of Firemen's Benevolent association and Firemen's post, American Legion, No. 607. Call Canal 1344.

FEE—Fred Wilcox Fee, at his residence, 123 South East-av., Oak Park, husband of Ella Mellen Fee, brother of Mary Helen Fee. Services at home Friday, 3 p. m.

FIELDER—Harry Fielder, beloved husband of Josephine, nee Gilbert, devoted father of Mrs. Margaret Sexton and Marion, fond son of Charles and Minnie Fielder, at residence, 4840 Lexington-st. Funeral Friday, April 17, at 9 a. m. to Resurrection church. Burial Mount Carmel. Nevada 2818.

FOSTER—Ruth Isabel Foster, April 15, 1931, at Evanston hospital, beloved daughter of the late Edward Foster. Funeral Friday, 3 p. m., at 2236 Ridge-av., Evanston. Interment Memorial Park, Evanston.

GALLAGHER—Officer Patrick J. Gallagher, beloved husband of Ellie, nee Burke; fond father of John, James, Thomas, and Irene. Funeral Friday, April 17, 9:30 a. m., from residence, 1042 Waveland-av., to St. Mary of the Lake church. Interment Calvary. Member of P. B. A. and Police post, No. 207, American Legion.

GERMAN—John German, beloved son of the late Phillip and Margaret, nee Casey; brother of Mrs. Harry Blaney. For information call Yards 0662.

GILLARD—William J. Gillard, retired police officer, beloved husband of the late Catherine, nee Boyle, dearly beloved father of Mrs. Annie Smith, John, Henry, Elizabeth Stout, Edward, Kathryn Birney and La Stella Gillard. Funeral Friday at 10:30 a. m., at his late residence, 5951 S. La Salle-st. Interment Mount Olivet. Information call Triangle 7300.

GREWE—Karl Grewe, April 14, beloved husband of Marie, nee Scholz, fond father of Frank. Funeral Friday, 2 p. m., at funeral home, 192 S. York-st., Bensenville, Ill. Interment Frieden's cemetery.

GUNDERSON—Capt. Harry Gunderson, April 15, at his residence, Plaza hotel. Remains at chapel, 1255-57 N. Clark-st., until Friday at 10 a. m. Knights Templar services at Central Masonic temple, 912 N. La Salle-av., Friday, April 17, at 2:30 p. m., under the auspices of St. Bernard commandery No. 35, Knights Templar. Interment Rosehill cemetery, Cleveland, O., papers please copy.

HARMS—B. J. Harms, founder of North Shore Nurseries, Libertyville, Ill., beloved husband of Sigrid, nee Nelson, fond father of Margaret, John, and Grace. Funeral Thursday, April 16, at 2 p. m., at residence, on Dymond-rd., west of Libertyville. Interment Memorial Park, Evanston, Ill.

HARTSTOCK—Ernst Hartstock, April 15, 1931, of 7717 S. Bishop-st., beloved husband of the late Mathilda Hartstock, fond father of Mrs. Elsie Doerling, William Hartstock, Mrs. Meta Long, Mrs. Harriet Eggert, and Mrs. Anna Smith. Funeral from chapel, 6328 Cottage Grove-av., Friday at 1:30 p. m., to Emmanuel Evangelical Lutheran church, 70th-st. and S. Michigan-av., Rev. H. J. Schick officiating. Interment at Oakwoods. For information call Fairfax 2900.

HILL—David Kimball Hill, age 88 years, of 1719 Ridge-av., Evanston, beloved husband of Mary E. Hill, fond father of James Tracy, D. Arthur, and Paul K. Hill. Funeral services Thursday, 2 p. m., at chapel, 1022 Davis-st., Evanston. Interment private at Oakwoods.

HOLMBOE—Hanna Holmboe, April 14, 1931, at her residence, 2034 E. 72d-st., beloved wife of Leonhard Holmboe, fond mother of Mrs. Astrid Morgenstierne, Ralph, Harold, and Wilford Holmboe. Funeral services at Oakwoods cemetery chapel Thursday, 3 p. m. Remains at mortuary, 4227 Cottage Grove-av.

KUESTER—Mrs. Ella Dora Kuester, April 14, 1931, of 11350 Forest-av., beloved wife of Frederick H. Kuester, fond mother of Mrs. Blanche Hanes, Frederick J., Emil F., and Albert Kuester, grandmother of Kenneth Kuester and sister of Julius Reisse. Member of Kensington chapter, No. 450, O. E. S. Services Friday afternoon at 2:30 at the home. Interment Cedar Park.

LIMBECK—Annie K. Limbeck, April 15, 1931, of 7015 Cornell-av., wife of the late John C. Limbeck, beloved mother of Ralph M. Limbeck, Mrs. Ethel Williams, and Mrs. Marjorie Steffen. Services Friday at 3 p. m. at chapel, 6203 Lake Park-av. Interment at Oakwoods.

LIPSEY—Ralph P. Lipsey, beloved husband of Sarah, nee Lipman; fond father of Esther and Janet, brother of Mrs. Ella Greenstone, Mrs. Anna Mendelson Rosa, Mrs. I. O. Goldstein, Alex Lipsey, and the late Mrs. Jenny Pass, Philip and Isaac Lipsey. Funeral Friday, April 17, at 11 a. m. at chapel, 936 E. 47th-st. Interment Oakwoods.

LUETCKE—Paul Luetcke, April 14, at his residence, 54 W. Division-st., beloved husband of Ida Luetcke, father of Elsie Luetcke. Services at chapel, 1253-55 N. Clark-st., Saturday, April 18, at 11 a. m. Interment Graceland cemetery.

McKENNA—Cecil W. McKenna, April 12, 1931, in Edmonton, Canada; beloved husband of Loretta, nee Bardon; fond father of William, Mary Florence, and John; brother of Ivan A., Alexander, and Cecily McKenna. Funeral Saturday, April 18, at 11:35 a. m., from North Western depot to Holy Sepulchre cemetery. Please omit flowers.

MITCHELL—Eugene Joseph Mitchell, April 14, 1931, husband of the late Mattie Mitchell, father of Azora Mitchell and Mrs. Eva Wicklander. Funeral from chapel, 27 N. Sheridan-rd., Highland Park, Ill., to St. James's church, Highwood, at 9 a. m. Friday, April 17, 1931. Interment Memorial Park cemetery.

MONAHAN—Nellie Monahan, nee Vaughey, April 14, beloved wife of the late James P. Monahan, fond sister of Mrs. C. E. Tally of Seneca, Ill., Parnell of Chicago, and Will of Los Angeles, Cal., aunt of Emmett A. Fay. Funeral Friday, at 9:30 a. m., from late residence, 6053 Eberhart-av., to St. Anselm's church. Interment in Mount Olivet, Joliet.

MORF—Elizabeth Cleveland Morf of 3936 N. Kildare-av., beloved wife of Walter M., sister of Mary, Nettie and John R. Cleveland and Mrs. Charles Harlan, daughter of the late Hartley and Elizabeth Cleveland. Member of Jane A. Delano post No. 185, American Legion. Funeral Saturday, April 18, at 2 p. m., at funeral home, 4447-51 Irving Park-blvd. Interment Irving Park Boulevard cemetery.

NELSON—Wendla C. Nelson, April 15, 1931, at her residence, 6139 N. Hermitage-av., beloved wife of S. John Nelson, dear mother of Bertha I. Peterson, Jennie E. Butler and Lillian G. Zander. Funeral at residence Saturday, 2 p. m. Services at Memorial Park cemetery chapel, 3 p. m. Interment Memorial Park. Longbeach 5147.

NESS—Bernhardt J. Ness, suddenly, April 14, 1931, beloved husband of Caroline. Services at chapel, 2701 N. Clark-st., Thursday at 9 p. m. Interment Louisville, Ky.

O'DONNELL—Rena M. O'Donnell, April 15, daughter of the late Timothy J. and Mary O., and beloved sister of Marx, Thomas, Matthew, Margaret, and Susanne. Funeral Saturday at 9:30 a. m. from late residence, 4346 Sheridan-rd., to St. Thomas of Canterbury church, where solemn requiem high mass will be celebrated. Interment Mount Olivet.

O'NEILL—Capt. James E. O'Neill, son of Edward and the late Ann O'Neill, brother of Johanna L. Sullivan and John O'Neill. Funeral Friday, 8:45 a. m., from residence, 1019 W. Garfield-blvd., to Visitation church. Interment Holy Sepulchre. Member of Firemen's Benevolent association, Information Victory 1158.

PALMER—Stanton Palmer, 2725 Pine Grove-av., president of Snap On Tools, Inc., beloved husband of Margaret Palmer, nee Rogers, fond father of Rogers, Mrs. Margaret Paddock, and Mary Palmer. Remains will lie in state at 3176 N. Clark-st. from 5 p. m. Wednesday till 1 p. m. Thursday. Services Thursday at 2:30 p. m. at Rosehill chapel, Newport, R. I., papers please copy.

PEISER—Joseph Peiser, April 15, 1931, beloved husband of Sadie, fond father of Leslie, brother of Theodore, Harry, Mrs. Harriett Hoffman, Mrs. Rose Harmon, and Eva Peiser. Services at chapel, 2701 N. Clark-st., Friday at 1 p. m. Interment Mount Israel.

PRATT—Edward B. Pratt, beloved husband of Ruth Finnegan Pratt, fond son of the late Frank E. and Rebecca, brother of Mr. of Frank E., Arthur H. and Ruth, nephew of Mrs. Mary A. Brennan. Funeral from his late home, 6920 S. Laflin-st., Friday, April 17, at 9 a. m., to St. Brendan's church. Interment Mount Olivet.

RICE—Gordon Rice, suddenly, in San Francisco, son of the late Theodore F. Rice, brother of Robert, Henry, and Theodore. Interment Saturday, April 18, at 2:30 p. m. Oakwoods cemetery.

ROSIN—Sarah Rosin, age 63 years, at late residence, 1034 N. Oakley-blvd., beloved mother of Dave, Meyer, Maurice, Joseph, Anna Rissman, Fannie Keno, and sister of Anna Malawsky and Dinah Charlens. Funeral Thursday at 2 p. m. at chapel, 2157 Division-st. Interment Waldheim. Please omit flowers.

SCHULHOF—Edward Schulhof, beloved husband of Dora Schulhof, nee Mandel, father of Leopold and Milford, brother of Annie Mandel, Mrs. Gus Levy, Mrs. Lillian Cohen, Mrs. Josie Bachrach, and the late Sig and Abe Schulhof. Services at chapel, 2701 N. Clark-st., Thursday at 1:30 p. m. Interment Free Sons, Waldheim.

SENN—Marjorie L. Senn, April 15, at her residence, 1242 Astor-st., beloved wife of Dr. William N. Senn, mother of Dorothy and Barbara Senn. Services at Holy Name cathedral, Friday, April 17, at 10:30 a. m. Kindly omit flowers. Interment private.

SINCLAIR—Sarah C. Sinclair, beloved wife of the late William J., fond mother of Mrs. Mabel Sinclair Neill of Oak Park. Funeral services at her late home, 3317 Maypole-av., Saturday, April 18, at 2:30 p. m. Interment Forest Home.

SMITH—Josephine R. Smith, wife of the late Frederick H., beloved mother of Arthur F., Mary E., and Milo A., at residence, 345 W. Marquette-rd., Wednesday, April 15. Services at Englewood Presbyterian church, 64th and Yale-av., Friday at 2 p. m. Remains at chapel, 316 W. 63d-st., until Friday noon. Interment Fairmount.

STRAUS—Dora Straus, beloved wife of Samuel, fond mother of Mrs. Birdie Cohen, Harry, Mrs. Anna Abraham, Mrs. Esther Farbe, Louis and Mildred. Funeral Friday, April 17, 1:30, p. m., from chapel, 7206 Stony Island-av., to Jewish Waldheim.

SULLIVAN—Elizabeth Kelly Sullivan, April 14, 1931, beloved wife of Edward J. Sullivan, mother of James J., Sheila Mary, and Bettr Jane Sullivan, and sister of John, Mrs. Frank Serwich and Frank Kelly. Funeral Friday at 9:30 a. m., from her late residence, 1218 Glenlake-av., to St. Gertrude church. Interment at All Saints. Kindly omit flowers.

VAN DER HOVEN—Cornelius Van Der Hoven, 2453 N. California-av., April 15, age 78 years, beloved brother of Richard and Mrs. Alice Kleinhuizen. Funeral Thursday, April 16, 2 p. m. from funeral home, 2532 Fullerton-av., to Mount Olive. Member Eagle-Humboldt lodge, No. 402, I. O. O. F.

VEHON—Louis Vehon, beloved husband of Rebecca, fond father of Samuel L., Mrs. Josephine Getzoff, and Herbert L. Vehon, brother of Emanuel, Mrs. Gertrude Halverson Marcus, Mrs. Jennie Oppenheimer, Lester W., Fred, Philip, and the late Israel, Morris, Charles, and Jacob Vehon. Funeral Thursday, April 16, at 10 a. m., at chapel, 930 E. 47th-st. Interment Rosehill.

WENSLEY—Lizzie J. Wensley, beloved wife of the late William H. Wensley, fond mother of Gertrude Brown, David, John, Hobart, and Harry Wensley, and the late Adah Taylor and James Wensley. At chapel, 63d and Harvard. Services Friday, April 17, at 3 p. m., at Green Street Congregational church, 56th and Green-sts. Interment Mount Greenwood.

WITTE—Robert Hilmer Witte, late of 920 Chestnut-st., Wilmette, formerly of Irving Park-blvd., dearly beloved husband of Othella, nee Haussen, fond father of Mrs. Frank (Vera) Noetting, grandfather of Frank Witte Noetting; brother of Mrs. Elsa Fenske. At rest at funeral home, 3834-36 Irving Park-blvd., where services will be held Thursday at 2:30 p. m. Interment Rosehill cemetery. Member of Ben Hur lodge, No. 618, A. F. & A. M.; Medinah shrine, and Oriental consistory.

CEMETERIES.

ELM LAWN CEMETERY.
"THE CEMETERY BEAUTIFUL."
Phone Elmhurst 10.

MAUSOLEUM.

Crypts in Beautiful Acacia.
MAUSOLEUM AS LOW AS $350.
Charter perpetual. Ph. Lackawanna 9840.

OLD AGE PENSION BILL IS DOOMED THIS SESSION

Senate Committee Fails to Recommend It.

[Chicago Tribune Press Service.]

Springfield, Ill., April 15.—[Special.]—Old age pensions were put to slumber for this session in the senate judiciary committee today. On motion of Senator Thomas Courtney, minority leader, the subject matter was referred to a commission of seven to study the causes of old age dependency and to submit a report to the 1933 legislature.

The old age gratuity measure, one of the bills of organized labor, according to figures submitted by the civic federation, would make an increase of 5 cents per $100 in the state tax rate, which last year was 39 cents per $100.

"Estimates of the total gratuities under this bill," said Courtney, "range from 4 to 8 million dollars for the first year, from 8 to 12 millions for the second year, and from 14 to 24 million dollars thereafter. This postponement will save 5 million dollars a year during a time when economy and retrenchment are imperative."

A subcommittee of the house judiciary committee held a hearing all afternoon on the bill to amend the workmen's compensation act by increasing accident and death benefits. Victor A. Olander, secretary-treasurer of the Illinois State Federation of Labor, and the Rev. J. W. McGuire, president of St. Viator's college, spoke in favor of it. No vote was taken, roll call being deferred until next Wednesday afternoon.

DIES AT LOOP HOTEL.

William Ryan, 70 years old, believed to be an employe of an advertising concern in Cleveland, died of heart disease yesterday in his room at the Brevoort hotel, where he had registered on March 3.

COLORADO MINE, SOLD FOR JUNK, YIELDS FORTUNE

Denver, Col., April 15.—[Special.]—The famous Smuggler mine at Telluride, sold to a junkman a few years ago for a pittance by the Harry Payne Whitney interests, today is producing gold and silver rating $25,000 a ton, according to its present owners.

Max Grimes of Denver who is operating the mine made public smelter figures on ore today. They show that from 675 pounds of ore taken from the bullion tunnel of the mine, approximately 1,200 ounces of gold and 545 ounces of silver with a total value of $7,530 was smelted. Last year, Grimes said, the ground under the concentrating room was worked and netted $84,000 in gold and silver.

Wall Paper Plant Burns in Detroit; Loss $200,000

Detroit, Mich., April 15.—[Special.]—A spectacular fire destroyed the five story building at 531 Randolph street, occupied by the Cadillac Wall Paper company at midnight. The damage was estimated at $200,000. No one was injured.

SELL SOUTH PARK BONDS TO BUILD NEW LINK BRIDGE

Bonds worth $2,500,000, part of a $3,500,000 issue recently approved by voters of the south park district, were sold yesterday at a meeting of the park commissioners to finance part of the construction of the south half of the outer drive bridge over the Chicago river and the south approach.

Three purchasers figured in yesterday's sale. They are H. C. Speer & Sons Co., which bought $500,000 of the bonds at $96.15 for each $100; R. E. Herczel & Co., which took $1,000,000 at $96.21, and L. Stern & Co., which bought $1,000,000 at $96.13.

Edward J. Kelly, president of the south park board, said that work is expected to start on the bridge within 30 days. Bids for the substructure and superstructure of the bridge have been called for and will be received on April 24 at a joint meeting of the Lincoln park and south park commissioners.

War Vet, 86, Announces Birth of a Second Child

Greenview, Ill., April 15.—(AP)—Edward A. Propst, 86 year old civil war veteran, is announcing the birth of a son, born to him and Mrs. Propst today. Mr. and Mrs. Propst are the parents of another son, born three years ago.

ENDS LIFE ON THIRD ATTEMPT.

Her third attempt at suicide proved successful yesterday for Mrs. Mary Hass, 52 years old, 4027 Lake Park avenue, when she died in the county hospital of poisoning.

GREAT WESTERN

Save 50%

only $18.00 round trip to St. Paul-Minneapolis

Tickets on sale daily. 15-day return limit. Travel in warm roomy coaches or free reclining chair car. Speed, comfort, safety and convenience. Only 99 for children.

$22.45 Round Trip Rochester, Minn.

Tickets on sale daily; 6 months to return. Seats in chair cars free. Pullman berths as low as $2.50.

Tickets and details at Con. Ticket Office Grand Central Station 179 W. Jackson Blvd. Harrison and Wells St. Phone Wabash 2051

CARSON PIRIE SCOTT & CO

At the Stroke of Six—

AN AFTERNOON CHIFFON AND LACE TURNS FORMAL

A sleeveless frock, with a soft tie jacket that immediately transforms it into a becoming dinner frock. Its chiffon, soft and flattering, is dignified by the lace—in a yoke and flared jacket sleeves. In black, beige, gray and guardsman blue. Sizes 16 to 42.

$19.50

Moderate Price Frocks

Fourth Floor, Wabash.

CARSON PIRIE SCOTT & CO

These Three Dramatic

Coat Successes

Respond to an Enthusiastic Encore!

And Again Are Here at a Very Special Price

$39.50

The Coat with Band of Fluffy Wolf
Coat with Scarf Collar of Galyac
Coat with Shawl Collar of Squirrel

Other Furs are—Kid galyac, ermine, mole, American broadtail, squirrel and ermine.

Fabrics are—Soft and rough woolens.

Colors are—Black, blues, browns, greens, tans, reds, and gray.

Details are—Vionnet diagonal closings; cowl, jabot, rever, scarf, and cape collars; flared cuffs; the straighter silhouette.

Sizes are—For women and misses.

Moderate Price Coats, Fourth Floor, Wabash.

THE MEN'S STORE • MONROE at WABASH

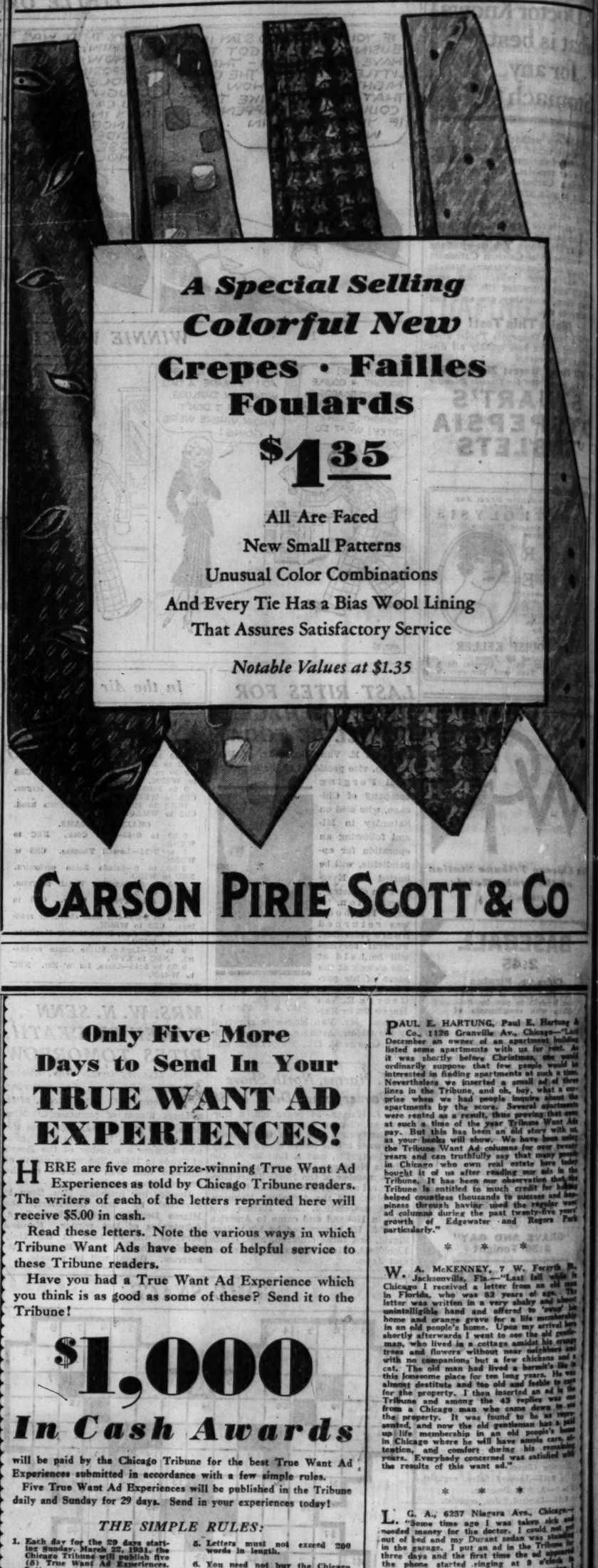

A Special Selling
Colorful New
Crepes · Failles
Foulards

$1.35

All Are Faced
New Small Patterns
Unusual Color Combinations
And Every Tie Has a Bias Wool Lining
That Assures Satisfactory Service

Notable Values at $1.35

CARSON PIRIE SCOTT & CO

Only Five More Days to Send In Your TRUE WANT AD EXPERIENCES!

HERE are five more prize-winning True Want Ad Experiences as told by Chicago Tribune readers. The writers of each of the letters reprinted here will receive $5.00 in cash.

Read these letters. Note the various ways in which Tribune Want Ads have been of helpful service to these Tribune readers.

Have you had a True Want Ad Experience which you think is as good as some of these? Send it to the Tribune!

$1,000 In Cash Awards

will be paid by the Chicago Tribune for the best True Want Ad Experiences submitted in accordance with a few simple rules.

Five True Want Ad Experiences will be published in the Tribune daily and Sunday for 29 days. Send in your experiences today!

THE SIMPLE RULES:

1. Each day for the 29 days starting Sunday, March 22, 1931, the Chicago Tribune will publish five (5) True Want Ad Experiences. Letters must relate to experiences which took place prior to March 15, 1931. You are invited to send in a True Want Ad Experience and try for one of the cash awards which the Tribune will pay.
2. $5.00 will be paid to each person who submits a True Want Ad Experience which is published. IN ADDITION, from all the letters submitted the following grand prizes will be paid to the persons whose letters are adjudged the best of all: First Grand Prize, $100.00; Second Grand Prize, $50.00; Third Grand Prize, $25.00; next ten Grand Prizes, $10.00 each. Total in prizes, $1,000.00.
3. Letters will be selected which in the opinion of the judges relate experiences in which Tribune Want Ads have performed the most helpful service, as judged from all the circumstances given in the letter. In making their decisions the judges will be governed by the facts given in the letters. Neatness, but NOT grammar or literary skill, will be considered.
4. This offer is open to all except employes of the Chicago Tribune and their families. You pay nothing. Just send in a brief letter.
5. Letters must not exceed 200 words in length.
6. You need not buy the Chicago Tribune. The Tribune may be examined at any of its offices or at public libraries free of charge.
7. All letters must be received in the Tribune office before 6:00 p. m. on Monday, April 20, 1931. No letters will be returned.
8. Address all letters to "TRUE WANT AD EXPERIENCES," the Chicago Tribune, Chicago, Ill. Please state your name and address, and whether or not your name may be mentioned. If not, only initials will be used.
9. The judges will be appointed by the Chicago Tribune. Their decision will be final. In case of ties a duplicate award will be made to each tying contestant.

THESE ARE THE PRIZES

Five $5.00 prizes daily and Sunday for 29 days	$ 725.00
First Grand Prize	100.00
Second Grand Prize	50.00
Third Grand Prize	25.00
Next 10 Grand Prizes $10.00 each	100.00
TOTAL	$1,000.00

Another group of Prize Winners in Tomorrow's

Chicago Tribune

THE WORLD'S GREATEST NEWSPAPER

Average Net Paid Circulation, March, 1931: In excess of 805,000 Daily; more than 1,070,000 Sunday

PAUL E. HARTUNG, Paul E. Hartung & Co., 1128 Granville Av., Chicago.—"Last December an owner of an apartment building listed some apartments with us for rent. As it was shortly before Christmas, one would ordinarily suppose that few people would be interested in finding apartments at such a time. Nevertheless we inserted a small ad of three lines in the Tribune, and oh, boy, what a surprise when we had people inquire about the apartments by the score. Several apartments were rented as a result, thus proving that even at such a time of the year Tribune Want Ads pay. But this has been an old story with us as your books will show. We have been using the Tribune Want Ad columns for over twenty years and can truthfully say that many people in Chicago who own real estate have today bought it of us after reading our ads in the Tribune. It has been our observation that the Tribune is entitled to much credit for having helped countless thousands to success and happiness through having used the regular want ad columns during the past twenty-five years of growth of Edgewater and Rogers Park particularly."

* * *

W. A. McKENNEY, 7 W. Forsyth St., Jacksonville, Fla.—"Last fall while in Chicago I received a letter from an old man in Florida, who was 82 years of age. The letter was written in a very shaky and almost unintelligible hand and offered to 'swap' his home and orange grove for a life membership in an old people's home. Upon my arrival here shortly afterwards I went to see the old gentleman, who lived in a cottage amidst his orange trees and flowers without near neighbors and with no companions but a few chickens and a cat. The old man had lived a hermit's life in this lonesome place for ten long years. He was almost destitute and too old and feeble to care for the property. I then inserted an ad in the Tribune and among the 43 replies was one from a Chicago man who came down to see the property. It was found to be as represented, and now the old gentleman has a paid up life membership in an old people's home in Chicago where he will have ample care, attention, and comfort during his remaining years. Everybody concerned was satisfied with the results of this want ad."

* * *

L. G. A., 6257 Niagara Ave., Chicago.—"Some time ago I was taken sick and needed money for the doctor. I could not get out of bed and my Durant sedan was standing in the garage. I put an ad in the Tribune for three days and the first time the ad appeared the phone started ringing at 9 o'clock in the morning. At 9:30 the same morning I sold the car for cash without getting up from my bed or without reducing the original price. I was so elated that I forgot to cancel the remaining two days and the phone kept ringing from morning until night. I could have sold ten cars if I had had that many."

* * *

M. B., cars Durst Chevrolet Sales, 1147 W. Jackson Blvd.—"I had a two weeks layoff in January of this year and I was very anxious to make a trip to Florida to see my mother, whom I had not seen for two years. However, I was short of funds and could not see my way clear to make the trip, but I had a car and decided to place an ad in the Tribune for passengers who would help pay my expenses. I had placed the ad two days. However, the evening edition of the Tribune which came out around ten o'clock began bringing me calls and all of the following day was spent answering the telephone. By noon I had five people wanting to go for sure and I could have had a dozen. I had enough from these five people to pay my expenses both ways. I also placed the ad with another paper but the Tribune brought me the most calls and the most satisfactory replies. I might add that the people I took with me were all Tribune readers and were very lovely people, which made the trip most delightful."

* * *

MRS. M. A. BERGDAHL, 3240 Sheridan Rd., Chicago.—"After trying unsuccessfully for several weeks to obtain a competent maid and nurse girl, I finally resorted to the want ad columns of the Chicago Tribune. I answered three advertisements on Saturday, the first and it was difficult to choose between the applicants. They were all very desirable. Thanks to your excellent service I now have a well trained servant and am firmly convinced that the quickest and safest way to obtain help is to refer to your columns."

SECTION TWO
SPORTS
MARKETS
WANT ADS

Chicago Daily Tribune
THE WORLD'S GREATEST NEWSPAPER

THURSDAY, APRIL 16, 1931. ** 23

The Tribune's Telephone Number Is
Superior 0100
Locating Your Apartment Can Be a One Day Job When You Use Tribune Want Ads!

HORNSBY HITS HOMER; CUBS WHIP PIRATES, 6-5

WHITE SOX DEFEAT CLEVELAND IN 10TH INNING, 7-6

INDIANS RALLY IN 9TH; M'KAIN SAVES CARAWAY

Tate's Double Scores Watwood.

BY IRVING VAUGHAN.
[Chicago Tribune Press Service.]

Cleveland, O., April 16.—Pat Caraway put a lot of unnecessary strain on the White Sox today, but they refused to let it prove costly. Pat, after staggering around for the better part of the afternoon, finally let the Indians smoke him out with a tie in the ninth, but the Chicagoans bounced right back in the tenth with a run that led them to a 7 to 6 triumph.

The run that did the business was coined in very simple fashion. Johnny Watwood drew a pass and Ben Tate's double against the fence in right field gave him ample time to score.

The run with which the Sox broke up a chilly party was about their only legitimate score of the afternoon. The others were aided by charitable acts on the part of the home troops. For instance, throws were dropped by Burnett and Sewell in the third, when the Sox scored four runs. There was a wild pitch which proved of some value in the fifth, and in the sixth that old favorite, Bill Hunnefield, who was quite a demon on opening day, cut loose a throw that developed into another run. Bill also made a bad throw in the seventh, but it did no damage. Moreover, he was stepped at bat, so the local fame he built for himself yesterday is already crumbling.

Pat Just Hangs On.

Caraway was so poor a pitcher that it is not easy to explain just how he hung on as long as he did. He was shaky in the first three innings and yielded a run in each, but because of the four Chicago runs off Willis Hudlin in the third Pat managed to stay in the lead. This advantage gradually increased until Hudlin was forced out, but as soon as this happened Caraway began to slip. He gave up one run in the seventh. He was hit for another in the eighth and then was handed for a tying run in the ninth. It was only the rescuing skill of Hal McKain that prevented the Tribe from winning right then and there.

Tomorrow, because of a shortage of pitchers, Manager Bush is going to start Old Man Faber. Clint Brown will pitch for the Indians.

A Cleveland run in the first inning was the offspring of two hits. Burnett contributed one, a single to right. Fonseca popped meekly to Cissell. Averill leaped a hit into left for two bases and Burnett intended to stop at third, but when Watwood's return throw went wrong, Burnett decided to go right along home. In the next inning Hunnefield, hero of opening day, drew a pass and scored on Sewell's two bagger against the fence in right center.

Caraway Starts Rally.

Caraway opened the rally that led the Sox to their four runs in the third. He beat out a hit to Hodapp. Blue assisted with a pass. Simons bunted poorly in front of the plate, but luck was with the Sox. Burnett dropped Sewell's throw at third. This filled the bases and Caraway scampered home shortly afterward when Sewell dropped Hunnefield's low throw to the plate on Reynolds' bounder Appling fanned, but Cissell singled to score Blue and Simons. Reynolds dashed in on Watwood's fly. Averill's homer in the Indian half retrieved one of these runs.

The Indians were in a careless mood again in the fifth and the Chicagoans took advantage of it by scoring once to make their lead 5 to 3. Cissell singled to center with one out and dashed to second on a wild pitch. Watwood was given a walk. Cissell noticed that nobody was paying much attention to him, so he stole his way to third. Ramm promptly hit a single between Hunnefield and Burnett. Cissell scored and Watwood stopped at second. He

[Continued on next page, column 4]

First Victory

CHICAGO.	Ab	R	H	P	A
Blue,lb	4	2	2	14	1
Simons,rf	5	1	1	2	0
Reyn'ds,lf	4	1	1	0	0
Appling,ss	5	0	0	1	4
Cissell,2b	5	1	2	5	3
Wat'd,lf	3	1	0	1	0
Ramm,3b	4	0	2	1	5
Ruel,c	3	0	1	5	2
Caraway,p	4	1	1	1	3
McKain,p	1	0	0	0	0
	40	7	10	30	18

CLEVELAND.	Ab	R	H	P	A
Burnett,2b	4	1	1	2	2
Peters,3b	2	0	0	0	0
Fons'ca,1b	2	1	2	13	1
Averill,cf	5	1	3	2	0
Hodapp,2b	5	0	2	2	5
Sewell,rf	5	0	2	2	0
Vosmik,lf	5	1	2	1	0
Hu'ld,ss-2b	3	1	0	3	2
Goldm'n,ss	0	0	0	1	0
Sewell,c	5	0	2	4	2
Hudlin,p	2	0	0	0	0
Harder,p	1	1	1	0	1
F.Tho'as,p	0	0	0	0	1
*Falk	1	0	1	0	0
	40	6	16	30	15

*Batted for Thomas in tenth. †Morgan batted for Harder in eighth.

Chicago .....004 011 000 100 1—7
Cleveland .....111 000 111 0—6

Errors—Hunnefield [2], Watwood, Burnett, Sewell. Two base hits—Averill, Sewell, Tate. Home run—Averill. Stolen base—Cissell. Sacrifices—Simons, Ramm. Double plays—Reynolds to Burnett, Tate to Cissell. Bases on balls—Hudlin, 3; Thomas, 2; Caraway, 2. Struck out—Hudlin, 1; Caraway, 3; Harder, 2; Thomas, 1. Hits—Hudlin, 9 in 5 1-3 innings; Harder, 0 in 2 2-3; F. Thomas, 1 in 2; Caraway, 15 in 9 1-3; McKain, 1 in 1 2-3. Wild pitches—Hudlin. Winning pitcher—McKain. Losing pitcher—Thomas. Umpires—Owens, Ormsby and Nallin. Time—2:06.

TY OUT AT HOME

Ty Cobb, once baseball's most popular idol, and Mrs. Cobb, who filed suit for divorce yesterday charging the former batting star with cruelty. [Acme Photo.]

Ty Cobb Sued for Divorce on Charge of Cruelty

Augusta, Ga., April 15.—(AP)—Ty Cobb, former star of American league baseball diamonds, was sued for divorce today by Mrs. Charlie Marian Lombard Cobb.

In a petition filed in Richmond County Superior court, Mrs. Cobb charged the baseball player with cruel treatment, asked temporary alimony and custody of their four minor children, Shirley, 19 years old; Herchel, 14; Beverly, 11; and Howell, 9. Tyrus R. Cobb Jr., the eldest son, is 21 years old and a student at Yale university.

Judge A. L. Franklin set April 25 for hearing Mrs. Cobb's alimony petition. The divorce action will be heard in the May term of court. It must be acted on favorably by juries at two terms of court to become effective.

Petition Gives No Details.

The divorce petition gave no details regarding the cruelty charge, and Mrs. Cobb declined to amplify them. Cobb is in California.

The Cobbs were married here Aug. 6, 1908. Mrs. Cobb is a native of Richmond county, and they have made their home in Augusta since their marriage.

Ty Cobb played constantly in the major leagues for twenty-four years—longer than any other man, pitchers excepted. He was born in Banks county, Ga., in 1886. In 1905 he went to the Detroit Tigers. He played continuously with Detroit, for the last several years as manager, until the season of 1927, when he went to the Philadelphia Athletics, winding up his major league career with the Athletics in 1928.

TY SHOCKED BY NEWS.

Monterey, Cal., April 15.—(AP)—Tyrus Raymond Cobb, famous baseball player, cut short his California trip

[Continued on next page, column 6

In the WAKE of the NEWS

SWEEPS AND LOTTERIES.

DEAR HARVE: Congratulations on your attitude toward sweepstakes and lotteries as expressed in The Wake on April 8. I, too, think we should have a government lottery here in the U. S. A.

Now that folks in this country are finally coming to their senses and rejecting the "morals" laws which the fanatics have "put across" in the citizens' unguarded moments, it is possible that the MAJORITY may get together and "un-legislate" all of the anti-personal freedom laws which the intolerants have forced down our throats.

Here in my home town of Freeport, Ill., we have been buying freely of Irish Sweepstakes, Army and Navy Veterans of Canada, and at the present time a big business is being done in tickets on the Kentucky Derby. We buy as they come and hope for the best.

A national lottery and repeal of the prohibition law should certainly tend to reduce taxes and would keep at home a great portion of the American dollars now going to Canada, Ireland, and goodness knows where else. It would provide legitimate jobs for a lot of people and every drawing would make a new bunch of eligibles for the income tax. Come on, Harve; give us some more on that subject and let's see how the public feels.

Broadminded.

P. S. Why not a huge lottery yearly for the joint benefit of the Red Cross and Salvation Army?

* *

Since writing that we did not know where to buy tickets on various foreign sweepstakes on turf events we have received several letters from Helpers gently razzing us for not being well informed, as they "have been buying them for years." None, however, volunteered information as to their method.

* *

Title Bout Sites.

The Wake is quite as much interested in the probable site, Reno or Los Angeles, for the threatened battle of the Dempseys, Estelle and Jack, as in the formal announcement of the place where Max Schmeling and Will Stribling will meet. From the viewpoint of action and interest, Estelle and Jack may outdraw Max and Will.

* *

This Wake Is Conducted by Harvey T. Woodruff. Help! Help!

* *

Election Echoes.

The verification of Cermak's election was just a matter of "Czech and double Czech" [apologies]. F. P.

What is the correct pronunciation—Sir Mac or Chermik or Zurmok? This little Helper extends congratulations and in view of the running start for betterment made by Cermak would suggest as appropriate pronunciation "Sure Mike." Bi-Hek.

* *

Too Much for One Man.

Wake: An eastern periodical comes out with the statement that it is too much of a job for one man to bring back prosperity. It's right. I know because I tried it. B. Acardi.

* *

Dumbbell Pomes.

When you see a running cop,
You know he's after thieves;
When you see a man with a rake,
You know he's after leaves;
When you see a studious chap,
You know he's after a mark;
But when you see a street lamp lit,
You know IT'S after dark.

RUTHLESS.

* *

Holes in One.

Joseph Groh Jr., Lincoln park, 5th hole, 158 yds.
C. J. Budd, Cherry Hill, 1st hole, 126 yds.
Fred H. Throckmorton, Elmgate, 17th hole, 131 yds.

* *

Provincialisms.

Sir: I have a neighbor who when urged to prolong her visit says "No, I must go home and run up a cake."

E. L. W.

* *

Do You Remember Way Back When:

They had candles in voting booths so we could see to mark our ballots?—William E. Rattray.

IT'S CLEVELAND, STRIBLING, AND JULY 3 FOR MAX

News of Bout Finally Is Broken to Champ.

South Bend, Ind., April 15.—(AP)—Max Schmeling, world heavyweight champion, was officially told today that Cleveland had been selected as the site for his title conflict with W. L. [Young] Stribling, and the date will be the night of July 3.

The bout will be 15 rounds to a decision, and will be the German's first defense of the title he won a year ago on a foul from Jack Sharkey. The new municipal stadium at Cleveland, with a seating capacity of 110,000, will be the scene of the fight.

Max to Take Rest.

Although a scale of prices has not been definitely decided upon, Dick Dunn, representing the Madison Square Garden Corporation of Ohio, promoter of the bout, said the top price for ringside seats will be $25.

The announcement of the selection of Cleveland was made here because Schmeling appeared in South Bend tonight in an exhibition and today was the date agreed upon for the naming of the battle ground. Schmeling will go to French Lick Springs, Ind., tomorrow for a two weeks rest before finishing his tour. He has five more exhibition engagements to fill and will finish in Chicago May 8.

Will Train Near Cleveland.

Joe Jacobs, the champion's manager, said Schmeling would be in training near Cleveland by the latter part of May. He will spend six weeks in camp, but will train only five weeks.

Dunn, for years right hand man to the late Tex Rickard, said Cleveland was selected because of its central location. He regards the new municipal stadium as an ideal boxing arena and expects the contest to draw upwards of $600,000.

NORMAN'S RIGHT FLOORS DILLON IN THIRD ROUND

Edgar Norman, Chicago, knocked out Harry Dillon, Winnipeg, Can., middleweight, in the third round of the ten round windup of last night's boxing show at the Fronton. Norman sent the Canadian down three times in the last round and a right to the jaw ended the bout.

Joe Corrado scored a technical knockout over Martin Burke in the semi-windup. Burke was floored twice in the second round and was unable to answer the bell for the third. Other results:

Jack Stevens and Joe Brown drew [4].
Bobby Hynds beat Matt Andrews [4].

RAMEY WHIPS STRUBE; TAKES 8 OF 10 ROUNDS

Grand Rapids, Mich., April 15.—[Special.]—Wesley Ramey of Chicago tonight whipped Maxie Strube in the ten round windup of a boxing show at the Armory. Referee Slim McClelland gave Ramey eight of the ten rounds. There were no knockdowns, but Ramey piled up a wide lead with his left jabs. Strube weighed 128 and Ramey 133½.

Seek Grid Game Between Wisconsin and Marquette

Madison, Wis., April 15.—[Special.]—The plea of Wisconsin sports followers for an annual football game between the University of Wisconsin and Marquette university, Milwaukee, may be honored by a legislative decree. Assemblyman F. W. Kres, Plymouth, today introduced a resolution in the legislature asking that arrangements be made between the schools for an annual contest, and the prospect is that the measure will win approval of both houses.

WHEN CUBS SCUTTLED BUCCANEERS

Manager Rogers Hornsby of the Cubs trots home after smashing a home run into the left center field bleachers in the fifth inning of yesterday's game with the Pirates. The Cubs won, 6-5.

Hadley Baffles A's; Senators Triumph, 7-1

Washington, D. C., April 15.—(AP)—A four-hit pitching performance by Bump Hadley combined with some effective hitting and a pair of Philadelphia errors gave the Washington Senators a 7 to 1 victory over the Athletics today and an even break in the two games played so far.

George Earnshaw, Connie Mack's ace right-hander, was driven to the showers when three hits, two walks and fumbles by Boley and Bishop accounted for five runs in the fourth inning. Mahaffey, who followed, retired the side, but three singles in the fifth added another run. Spencer's single driving in Bluege had opened the scoring in the third. Todt scored in the sixth to prevent a shutout.

Jimmy Foxx injured his left leg in rounding second in the fourth, but remained in the game.

PHILADELPHIA.	Ab	R	H	P	A
Bishop,2b	2	0	0	2	3
Wil'ms,2b	0	0	0	0	1
Haas,cf	3	0	0	3	0
Cochrane,c	3	0	1	0	0
Heving,c	1	0	0	1	0
Simmons,lf	3	0	0	2	1
Foxx,1b	1	0	0	3	0
Todt,1b	1	1	0	7	0
Miller,rf	4	0	2	1	0
Dykes,3b	4	0	2	2	2
Boley,ss	4	0	0	3	3
E'nshaw,p	1	0	0	0	1
Mahaffey,p	1	0	0	0	1
Carter,p	0	0	0	0	2
	*28	1	4	24	14

WASHINGTON.	Ab	R	H	P	A
Myer,2b	5	0	1	4	4
S.Rice,rf	5	0	0	3	0
Manush,lf	4	1	1	1	0
Cronin,ss	3	1	0	4	2
Judge,1b	4	1	2	8	0
H.Rice,cf	3	1	1	3	0
Bluege,3b	3	2	1	0	1
Spencer,c	4	1	2	6	0
Hadley,p	4	0	1	1	1
	34	7	9	27	8

*Cramer batted for Mahaffey in seventh; McNair batted for Carter in ninth.

Philadelphia .....000 001 000—1
Washington .....001 310 00*—7

Errors—Bishop, Boley. Two base hit—Dykes. Three base hit—Miller. Stolen base—Bluege. Double play—Myer to Cronin to Judge. Bases on balls—Earnshaw, 3; Mahaffey, 1; Hadley, 5. Struck out—Carter, 1; Hadley, 5. Hits—Earnshaw, 5 in 3 1-3 innings; Mahaffey, 4 in 2 2-3 innings; Carter, none in 2 innings.

Al Brown Knocks Out Simende in Third Round

PARIS, April 15.—(AP)—Al Brown, Panama Negro, who is generally recognized as the world's bantamweight champion, knocked out Simende, the French featherweight titleholder, in the third round of their ten round bout tonight.

Bowstrom, Navy Captain, to Seek Coaching Job

Annapolis, Md., April 15.—(AP)—Robert Bowstrom of Grand Rapids, Mich., captain of Navy's 1930 football team, announced today he was to resign from the service at his graduation in June and seek a coaching position. He said his action was prompted by him "love for athletics."

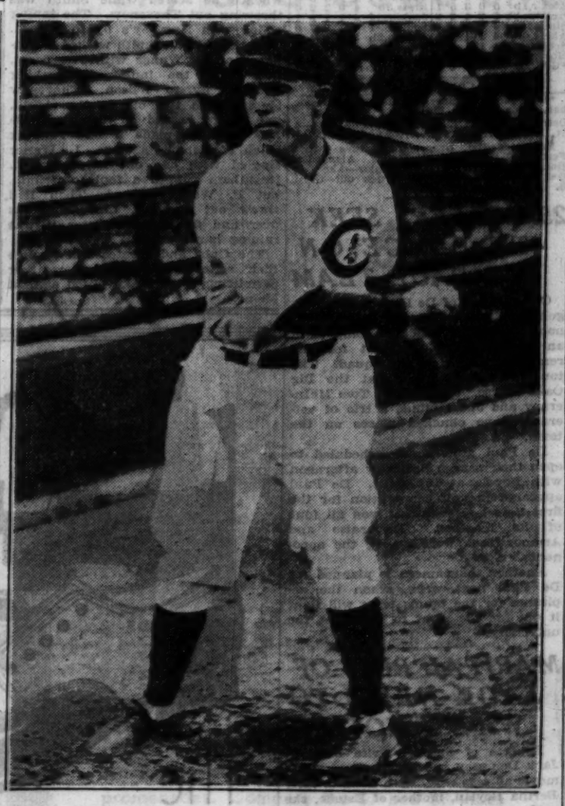

Bob Smith, with the Boston Braves last season, pitched his first National league game for the Cubs yesterday and turned back the Pirates with seven hits. [TRIBUNE Photos.]

Major Leagues

NATIONAL LEAGUE.

	W.	L.	Pct.
CHICAGO	2	0	1.000
St. Louis	2	0	1.000
Boston	2	0	1.000
New York	1	1	.500
Philadelphia	1	1	.500
Pittsburgh	0	2	.000
Cincinnati	0	2	.000
Brooklyn	0	2	.000

YESTERDAY'S RESULTS.

Chicago	6;	Pittsburgh	5
St. Louis	4;	Cincinnati	0
Boston	9;	Brooklyn	3
Philadelphia	10;	New York	7

GAMES TODAY.

Pittsburgh at Chicago, Brooklyn at Boston.
St. L. at Cincinnati, New York at Phila.

AMERICAN LEAGUE.

	W.	L.	Pct.
New York	2	0	1.000
St. Louis	2	0	1.000
Philadelphia	1	1	.500
Cleveland	1	1	.500
CHICAGO	1	1	.500
Washington	1	1	.500
Boston	0	2	.000
Detroit	0	2	.000

YESTERDAY'S RESULTS.

Chicago	7;	Cleveland	6
[10 innings.]			
Washington	7;	Cleveland	1
St. Louis	6;	Detroit	4
New York	8;	Boston	7

GAMES TODAY.

Chicago at Cleveland, Philadelphia at Wash.
Detroit at St. Louis, Boston at New York.

4 BRUINS JOIN THEIR MANAGER IN HERO RANKS

Bob Smith Allows Seven Hits.

BY EDWARD BURNS.

When you ponder yesterday's 6 to 5 Cub victory over the Pittsburgh Pirates, we suggest that you pick your hero from the following list:

Bob Smith, who pitched a great game, barring a letdown in the fifth and sixth innings. He allowed only seven hits in all, and five of them came in those two innings.

Manager Rogers Hornsby, who supplied the winning run with a homer in the fifth inning.

Riggs Stephenson, who singled with the bases full in the third inning, driving in two runs, and later scored himself.

Gabby Hartnett, who drove in two runs with a triple in the third inning.

Kiki Cuyler, who batted 1.000 and made a great catch in the 8th.

Give 'Em All a Hand.

If we were in your place we'd give up the notion of picking out just one hero, for if any one of these aforementioned boys had been less of an artist than he was during the described activities, it is probable that the Cubs' victory slate would have been cracked. As it was the Pirates had the tying run on second and the winning run on first when Bell threw out Traynor to end the game.

For four innings it appeared that Bob Smith's debut as a Cub might go down in the books as something for his grandchildren to brag about, for he allowed nary a hit and nothing that looked like a safe smack. Although he had only one strikeout, it was evident that Robert had the enemy fellows guessing, as witness the fact that of the 27 putouts, 17 were on balls lofted for easy catching. Smith's mates had only six assists, half of the number marked up for the Pirates.

Smith's opponent, Claude Willoughby, erstwhile Philly, wasn't such a bad pitcher himself, if you're willing to forget the third inning. The last thirteen batsmen who faced him were unable to acquire anything that savored of a base hit.

Cubs Pile Up 5 to 0 Lead.

But returning to Smith, be it known that in the first four innings only one Pirate got to first base. This one was Grantham, second up in the first inning, who got the first of three walks he received during the day. In the same span the Cubs were piling up a 5 to 0 edge, which, of course, gave no hint of the skittish stuff that was to ensue shortly afterward.

The first of these five runs was made by Cuyler in the first inning. Kiki led off with the first of his two singles and went to third when English singled to right. He scored on Hornsby's fly to P. Waner. The four runs in the third were accomplished thus:

Smith opened with a single and moved to second on Cuyler's sacrifice. English popped to Thevenow, but Hornsby caromed a single off Willoughby's glove. Smith stopping at third. Wilson drew the first of three passes in a row, filling the bases. Then Stephenson took a toe hold and slammed a single to center, Smith and Hornsby scoring and Wilson taking third. Hartnett came through with a terrific smack that bounced against the scoreboard, a triple that would have been Gabby's No. 2 homer except for some inspired handling on the rebound by L. Waner. The triple, of course, scored Wilson and Stephenson. Gabby died on third when Bell flied to P. Waner.

Comorosky Gets First Hit.

The first hit of the day off Smith was a single to right by Comorosky, who stopped at second when Suhr, the only man to make two hits off Smith, singled to right. Thevenow fouled to Cuyler and Hemsley advanced the runners while rolling out to Grimm. Willoughby singled to center, scoring Comorosky and Suhr. Then L. Waner lined to Hornsby.

Hornsby opened the Cub half of the fifth with his homer, and nobody had any idea that it would supply the last Cub run of the day. Wilson walked after Rogers' smack, but when he attempted to go to third on Stephenson's single to right, P. Waner threw him out by 10 or 15 feet. Right there was where Cub offensive accomplishment was concluded for the day.

But the Pirates hadn't finished. They stepped out in the sixth and made three runs with no more hitting than two singles—singles being

[Continued on next page, column 3]

Keeping the Pace

PITTSBURGH.	Ab	R	H	P	A
L.Waner,cf	5	0	1	1	0
Gran'm,2b	2	1	0	0	7
P.Waner,rf	3	0	1	4	1
Traynor,3b	5	1	0	1	3
Com'ski,lf	4	2	1	3	0
Suhr,1b	4	1	2	10	1
Thev'w,ss	4	0	1	5	3
Hemsley,c	4	0	0	6	0
Wil'by,p	2	0	1	0	1
*Mosolf	1	0	0	0	0
	35	5	7	24	12

CHICAGO.	Ab	R	H	P	A
Cuyler,rf	2	1	2	3	0
English,ss	4	0	1	2	1
Hornsby,2b	4	2	2	2	2
Wilson,cf	1	1	0	6	0
Steph'n,lf	4	1	2	3	0
Hartnett,c	3	0	1	7	0
Bell,3b	4	0	1	2	1
Grimm,1b	4	0	0	7	1
Smith,p	4	1	1	0	1
	30	6	10	27	6

*Batted for Willoughby in ninth.

Pittsburgh .....000 023 000—5
Chicago .....104 010 00*—6

Errors—Hornsby. Two base hit—Bell. Three base hit—Hartnett. Home run—Hornsby. Sacrifice—Cuyler. Double plays—Grantham to Thevenow to Suhr [2]. Bases on balls—Off Willoughby, 2; Smith, 5. Struck out—By Smith, 1. Passed ball—Hemsley. Umpires—Reardon, Scott and Quigley. Time—1:41.

CARDINALS MAKE IT TWO IN ROW FROM REDS, 4-0

Grimes Holds Cincinnati to Seven Hits.

Cincinnati, O., April 15.—(AP)—Burleigh Grimes was in midseason form today, had his spitter working right, and registered the second straight victory for the St. Louis Cardinals over the Cincinnati Reds, 4 to 0. Douthit and Adams each made three hits for the National league champions, while Nick Cullop, new Cincinnati outfielder, with three safeties, was the only player able to effectively solve Grimes' delivery. Score:

ST. LOUIS.	Ab	R	H	P	A	CINCINNATI.	Ab	R	H	P	A
Douthit,cf	5	2	3	3	0	Dressen	3	0	1	4	0
Orsatti,lf	3	0	2	3	0	Roettger,rf	4	0	1	4	0
Frisch,2b	4	0	2	4	3	Roush,cf	4	0	1	3	1
Bottomley,1b	4	0	0	11	0	Stripp,3b	4	0	0	2	0
Watkins,rf	4	0	1	1	0	Curtis,1lb	4	0	0	7	4
Gelbert,ss	4	0	1	1	5	Cullop,lf	4	0	3	2	0
Adams,3b	4	1	3	1	3	Durocher,ss	4	0	0	1	3
Wilson,c	4	0	1	4	0	*Crabtree	1	0	0	0	0
Grimes,p	4	0	0	0	3	Ford,ss	1	0	1	0	0
						Suke,th,c	4	0	1	3	1
						Lucas,p	3	0	0	0	2
	36	4	13	27	14		33	0	7	27	11

*Batted for Durocher in seventh.

St. Louis	100	101	100—4
Cincinnati	000	000	000—0

Error—Stripp. Two base hits—Douthit [2], Adams [2], Ford. Stolen bases—Watkins, Adams. Sacrifice—Orsatti. Double plays—Gelbert to Frisch to Bottomley; Stripp unassisted; Durocher to Durocher to Stripp. Bases on balls—Grimes, 2; Struck out—Grimes, 2; Lucas, 3. Umpires—Magerkurth, McGrew, and Moran. Time—1:53.

PHILS BEAT GIANTS, 10-7.

Philadelphia, Pa., April 15.—(AP)—One big inning, the second, in which they shelled the rookie, Hal Schumacher, and Bill Morrell for eight runs, enabled the Phillies to defeat the Giants, 10 to 7, today and square their series.

Chuck Klein, Phillies' outfielder, who hit two homers on opening day, again was a big factor, getting four hits in four times up, including one for the circuit. The Giants made a gallant effort to stave off defeat with a rally in the ninth, scoring three runs and knocking Clise Dudley, starting Philly pitcher, from the mound.

NEW YORK.	Ab	R	H	P	A	PHILADELPHIA.	Ab	R	H	P	A
Critz,2b	3	1	0	2	3	Friberg,3b	4	1	1	2	2
Leach,lf	4	1	1	2	0	Bartell,ss	4	1	1	0	3
Lind'm,rf	4	2	2	1	0	Klein,cf	4	3	4	3	0
Terry,1b	5	1	1	9	0	Whitney,3b	4	1	2	0	7
Ott,cf	4	0	1	4	0	Arlett,rf	4	1	1	0	0
Jackson,ss	4	1	2	2	4	Lee,lf	4	0	1	1	0
Verges,3b	5	0	3	0	0	Hurst,1b	3	1	1	11	4
O'Farrell,2	3	0	0	1	4	Davis,c	4	1	2	3	2
Schumacher	2	0	0	0	1	Dudley,p	3	0	0	0	2
Morrell,p	0	0	0	0	2	Benge,p	0	0	0	0	0
*Leslie	1	0	0	0	0						
Hubbell,p	0	0	0	0	0						
†Moore	1	0	0	0	0						
Lucas,p	0	0	0	0	0						
‡Horan	1	0	0	0	0						
Chaplin,p	0	0	0	0	0						
	37	7	11	24	9		36	10	13	27	20

*Batted for Morrell in fourth. †Batted for Hubbell in sixth. ‡Batted for Lucas in eighth.

New York	100	001	203—7
Philadelphia	180	001	00*—10

Errors—Lindstrom, Jackson, Bartell, Klein, Davis. Two base hits—Friberg, Terry, Three base hit—Klein. Home runs—Hurst, Klein, Leach. Stolen base—Moore. Double plays—Friberg to Bartell to Hurst; Critz to Jackson to Terry. Bases on balls—Dudley, 6; Schumacher, 1; Lucas, 1. Struck out—Schumacher, 1; Dudley, 2; Morrell, 1; Hubbell, 2; Chaplin, 1; Benge, 1. Hits—Schumacher, 7 in 1 1-3 innings; Morrell, 3 in 1 2-3; Hubbell, 5 in 5; Lucas, 1 in 1; Dudley, 11 in 8 2-3. Hit by pitcher—Dudley (Leach). Wild pitch—Dudley. Winning pitcher—Dudley. Losing pitcher—Schumacher. Umpires—Pfirman, Clarke, and Eisler.

BRAVES TRIM ROBINS, 9-3.

Boston, Mass., April 15.—(AP)—Taking full advantage of seven errors by their opponents, the Braves mauled the Brooklyn Robins, 9 to 3, here today, making it two straight over the Flatbush flock. Seibold pitched well for the winners, holding the Robins to eight hits, six of which were made in the last two frames. Eight of Boston's runs were made off Hollis Thurston, the first of four Brooklyn pitchers who tried their hand. Only one Brave, Maguire, failed to hit safely.

BROOKLYN.	Ab	R	H	P	A	BOSTON	Ab	R	H	P	A
Fred'k,cf	5	0	1	0	0	Wilson,3b	5	0	1	1	3
Gilbert,3b	4	0	1	2	0	Merlle,ss	5	2	2	1	4
Herman,rf	4	0	0	0	0	Worthington,rf	5	0	2	2	0
Moore,p	0	0	0	0	1	Berger,cf	4	2	3	3	0
*Flowers	1	0	0	0	0	E.Clark,lf	4	2	2	2	0
Heimach,p	0	0	0	0	0	Sheely,1b	5	0	1	11	0
O'Doul,lf	4	0	0	1	0	Maguire,2b	4	0	0	3	4
Slade,ss	4	0	0	1	4	Snyder,c	5	0	1	4	0
Stengel,1b	4	0	1	10	1	Seibold,p	5	0	1	0	4
Finn,2b	3	0	0	3	3						
Lopez,c	4	0	0	3	1						
Lamb'dt,cf	2	0	0	1	0						
Thurston	2	0	0	0	0						
Mattick,p	0	0	0	0	1						
Cohoe	1	0	0	0	0						
Cohen,rf	1	0	1	1	0						
	36	3	3	24	10		44	9	17	27	12

*Batted for Moore in seventh. †Batted for Mattingly in fifth.

Brooklyn	000	010	200—3
Boston	004	401	00*—9

Errors—Gilbert [2], Lopez [2], Herman, Slade, Finn, Maranville, E. Clark, Maguire. Two base hits—Worthington, E. Clark. Double play—Seibold to Maranville to Sheely. Struck out—Thurston, 1; Seibold, 2. Bases on balls—Grimes, 2; Struck out—Grimes, 2; Lucas, 3. Umpires—Magerkurth, McGrew, and Moran. Time—1:53.

PHILS BEAT GIANTS, 10-7.

Philadelphia, Pa., April 15.—(AP)—One big inning, the second, in which they shelled the rookie, Hal Schumacher, and Bill Morrell for eight runs, enabled the Phillies to defeat the Giants, 10 to 7, today and square their series.

Chuck Klein, Phillies' outfielder, who hit two homers on opening day, again was a big factor, getting four hits in four times up, including one for the circuit. The Giants made a gallant effort to stave off defeat with a rally in the ninth, scoring three runs and knocking Clise Dudley, starting Philly pitcher, from the mound.

NEW YORK.	Ab	R	H	P	A	PHILADELPHIA.	Ab	R	H	P	A
Critz,2b	3	1	0	2	3	Friberg,3b	4	1	1	2	2
Leach,lf	4	1	1	2	0	Bartell,ss	4	1	1	0	3
Lind'm,rf	4	2	2	1	0	Klein,cf	4	3	4	3	0
Terry,1b	5	1	1	9	0	Whitney,3b	4	1	2	0	7
Ott,cf	4	0	1	4	0	Arlett,rf	4	1	1	0	0
Jackson,ss	4	1	2	2	4	Lee,lf	4	0	1	1	0
Verges,3b	5	0	3	0	0	Hurst,1b	3	1	1	11	4
O'Farrell,2	3	0	0	1	4	Davis,c	4	1	2	3	2
Schumacher	2	0	0	0	1	Dudley,p	3	0	0	0	2
Morrell,p	0	0	0	0	2	Benge,p	0	0	0	0	0
*Leslie	1	0	0	0	0						
Hubbell,p	0	0	0	0	0						
†Moore	1	0	0	0	0						
Lucas,p	0	0	0	0	0						
‡Horan	1	0	0	0	0						
Chaplin,p	0	0	0	0	0						
	37	7	11	24	9		36	10	13	27	20

*Batted for Morrell in fourth. †Batted for Hubbell in sixth. ‡Batted for Lucas in eighth.

New York	100	001	203—7
Philadelphia	180	001	00*—10

Errors—Lindstrom, Jackson, Bartell, Klein, Davis. Two base hits—Friberg, Terry, Three base hit—Klein. Home runs—Hurst, Klein, Leach. Stolen base—Moore. Double plays—Friberg to Bartell to Hurst; Critz to Jackson to Terry. Bases on balls—Dudley, 6; Schumacher, 1; Lucas, 1. Struck out—Schumacher, 1; Dudley, 2; Morrell, 1; Hubbell, 2; Chaplin, 1; Benge, 1. Hits—Schumacher, 7 in 1 1-3 innings; Morrell, 3 in 1 2-3; Hubbell, 5 in 5; Lucas, 1 in 1; Dudley, 11 in 8 2-3. Hit by pitcher—Dudley (Leach). Wild pitch—Dudley. Winning pitcher—Dudley. Losing pitcher—Schumacher. Umpires—Pfirman, Clarke, and Eisler.

BRAVES TRIM ROBINS, 9-3.

Boston, Mass., April 15.—(AP)—Taking full advantage of seven errors by their opponents, the Braves mauled the Brooklyn Robins, 9 to 3, here today, making it two straight over the Flatbush flock. Seibold pitched well for the winners, holding the Robins to eight hits, six of which were made in the last two frames. Eight of Boston's runs were made off Hollis Thurston, the first of four Brooklyn pitchers who tried their hand. Only one Brave, Maguire, failed to hit safely.

BROOKLYN.	Ab	R	H	P	A	BOSTON	Ab	R	H	P	A
Fred'k,cf	5	0	1	0	0	Wilson,3b	5	0	1	1	3
Gilbert,3b	4	0	1	2	0	Merlle,ss	5	2	2	1	4
Herman,rf	4	0	0	0	0	Worthington,rf	5	0	2	2	0
Moore,p	0	0	0	0	1	Berger,cf	4	2	3	3	0
*Flowers	1	0	0	0	0	E.Clark,lf	4	2	2	2	0
Heimach,p	0	0	0	0	0	Sheely,1b	5	0	1	11	0
O'Doul,lf	4	0	0	1	0	Maguire,2b	4	0	0	3	4
Slade,ss	4	0	0	1	4	Snyder,c	5	0	1	4	0
Stengel,1b	4	0	1	10	1	Seibold,p	5	0	1	0	4
Finn,2b	3	0	0	3	3						
Lopez,c	4	0	0	3	1						
Lamb'dt,cf	2	0	0	1	0						
Thurston	2	0	0	0	0						
Mattick,p	0	0	0	0	1						
Cohoe	1	0	0	0	0						
Cohen,rf	1	0	1	1	0						
	36	3	3	24	10		44	9	17	27	12

*Batted for Moore in seventh. †Batted for Mattingly in fifth.

Brooklyn	000	010	200—3
Boston	004	401	00*—9

Errors—Gilbert [2], Lopez [2], Herman, Slade, Finn, Maranville, E. Clark, Maguire. Two base hits—Worthington, E. Clark. Double play—Seibold to Maranville to Sheely. Struck out—Thurston, 1; Seibold, 2. Bases on balls—Grimes, 2; Struck out—Grimes, 2; Lucas, 3. Umpires—Magerkurth, McGrew, and Moran. Time—1:53.

ARMOUR BEATS CRANE, 5 TO 1, IN SIX INNINGS

Armour Tech defeated Crane college, 5 to 1, yesterday in a baseball game which was called on account of rain at the end of the sixth inning. Crane took a one run lead in the first and maintained it until the fifth when a four run flurry by Armour turned the tables. The winners scored once again in the sixth. Zody, pitching for Armour, and Stehno for Crane, each allowed six hits. Lineup:

CRANE.	Ab	R	H	P	A	ARMOUR.	Ab	R	H	P	A
Steinar'f	3	1	1	0	0	Mosk'tz,ss	3	1	1	0	0
Bonsall,c	3	0	0	5	0	Pepa,rf	3	0	1	1	0
Beyer,1b	3	0	2	8	1	Robin,1b	3	0	1	9	0
Kraus,2b	3	0	1	0	3	Mayo,3b	3	0	0	1	1
Aeilts,c	2	0	0	4	1	Cmich'l,2b	3	0	0	0	1
Trim,lf	3	0	0	1	0	Mihlich,lf	3	0	1	0	0
Seifer,3b	3	0	1	1	3	Somers,cf	3	1	0	1	0
Sourwine,ss	3	0	0	0	0	Stehno,p	2	1	1	1	3
Zody,p	3	0	0	0	0	Lutz,c	3	0	0	8	0
Sands'n,ss	2	0	0	1	2						
	31	1	5	18	7		27	5	6	18	5

Crane college	100	000	—1
Armour Tech	000	041	—5

Errors—Kraus, Sollinger, Robin. Two base hits—Sollinger, Pepa, Robin, Stehno. Struck out—Stehno, 8; Zody, 3. Hits—Stehno, 6 in 6 innings; Zody, 6 in 6 innings.

Vancouver Sells Frank Jerwa to Boston Bruins

VANCOUVER, B. C., April 15.—(AP)—Sale of Frank Jerwa, star forward of the Vancouver Pacific Coast Hockey league team, to the Boston National Hockey league club was announced today by the Vancouver organization. While the price was not made public, it was understood the Boston Bruins bid more than the $5,000 draft figure for Jerwa, one of the outstanding players of the last season.

ALL STARS VS. FLORALS.

Four former American Giants stars will appear in the lineup of the Colored All Stars against the Dutch Florals at Show bridge field Sunday. They are Harney, pitcher; Sweatt, outfielder; Roger, first baseman, and Bray, catcher.

SMITTY—QUICK, WATSON! THE NEEDLE!

Yanks Win Out Over Boston in Ninth, 8 to 7

New York, April 15.—(AP)—Fourteen Red Sox were strikeout victims today, twelve of them fanning at Henry Johnson's curves, but they gave the Yankees a merry tussle. Not until the last of the ninth did the home team put across the winning run in its 8 to 7 victory.

Johnson weakened in the eighth after his great fanning bee and was relieved by Sherid, off whom the Red Sox scored two runs to tie the count in the ninth.

With the bases full in the last of the ninth, Babe Ruth sent a long fly to right and Bill Dickey crossed with the winning run after Webb's catch.

Lou Gehrig hit a home run in the first inning, when the Yankees scored five runs and knocked Danny MacFayden from the box.

BOSTON.	Ab	R	H	P	A	NEW YORK.	Ab	R	H	P	A
Warst'r,ss	2	0	0	1	2	Combs,cf	4	1	1	2	0
Mar'tz,3b	3	0	0	0	2	Lary,ss	0	1	3	2	3
Scarritt,lf	4	1	2	5	0	Ruth,rf	4	1	1	1	0
Sweeney,1b	5	1	1	11	0	Gehrig,1b	4	2	2	10	0
Welsh,rf	4	2	2	0	0	Lazzeri,2b	4	0	2	0	0
Roth'k,3b	3	0	0	1	2	Chap'n,2b	0	0	1	3	0
Reeves,2b	2	1	0	1	1	Cook,lf	3	0	0	1	0
Wiltse,p	0	0	0	0	0	Hoag,lf	0	0	0	0	0
Lucas,cf	3	0	0	0	0	Dickey,c	5	1	1	3	1
Oliver,cf	3	0	0	0	0	Johnson,p	4	0	1	0	1
Rhyne,ss	0	0	0	1	0	Sherid,p	0	0	0	0	1
Berry,c	3	0	0	1	0						
MacF'n,p	0	0	0	0	0						
Russell,p	1	0	0	0	1						
Brillh'rt,rf	1	0	0	1	0						
†Vancamp	1	1	1	0	0						
Morris,p	0	0	0	0	0						
	35	7	8	26	10		41	8	13	27	6

*Batted for Reeves in eighth. †Batted for Brillheart in ninth. ‡Connolly batted for Warstler in sixth; Miller batted for Oliver in eighth; Crosdan batted for Russell in sixth. †Two out when winning run scored.

Boston	000	002	212—7
New York	510	000	011—8

Errors—Warstler, Rothrock, Reeves [2], Lazzeri. Two base hits—Combs, Van Camp. Home runs—Gehrig, Brillheart, Berry. Stolen bases—Gehrig, Lazzeri. Bases on balls—Off Johnson, 4; off Brillheart, 4; off Morris, 1. Struck out—By Johnson, 15; by Russell, 1; by Brillheart, 3; by Sherid, 1. Hits—Off MacFayden, 5 in 1-3; off Russell, 5 in 4 2-3; off Brillheart, 1 in 3; off Morris, 2 in 2-3; off Johnson, 5 in 7 2-3; off Sherid, 3 in 1 1-3 innings. Passed ball—Berry. Winning pitcher—Sherid. Losing pitcher—Morris.

BROWNS BEAT TIGERS.

St. Louis, Mo., April 15.—(AP)—The St. Louis Browns won a second victory over Detroit today, 6 to 4, in a contest marked by free hitting.

Both Waite Hoyt of the Tigers and Sam Gray, credited with the Brown's triumph, were hard hit, but a crowd of 2,000 saw Bill Killefer's team get the most profit out of their batting.

Johnson of Detroit knocked a home run in the seventh.

DETROIT.	Ab	R	H	P	A	ST. LOUIS.	Ab	R	H	P	A
H.W'er,cf	4	1	3	5	1	Levey,ss	3	1	1	0	3
John'n,rf	5	1	2	1	0	Burns,1b	4	1	2	6	1
G'ver,2b	5	0	2	2	2	Goslin,lf	4	0	2	3	0
Alex'r,1b	5	0	3	5	1	Kress,3b	4	0	1	2	0
McM'us,3b	5	0	1	2	2	Jenkins,rf	4	1	1	0	1
Stone,lf	4	0	0	2	0	Schulte,cf	4	1	2	7	0
Akers,ss	3	0	1	2	3	Melillo,2b	3	0	0	3	3
Schang,c	4	1	1	1	1	Ferrell,c	4	0	2	4	1
Hoyt,p	3	0	1	0	1	Gray,p	3	1	0	1	1
*G.W'ker	0	0	0	0	0						
	40	4	14	24	11		33	6	13	27	7

*Ran for Alexander in ninth. †Koenig batted for Hoyt in ninth.

Detroit	020	000	101—4
St. Louis	031	000	30*—6

Errors—Melillo, Gray. Two base hits—Ferrell [2], Goslin, McManus, Alexander. Home run—Johnson. Double play—Akers to Gehringer to Alexander. Struck out—Gray, 3. Base on balls—Hoyt.

25 GOLFERS SEEK 4TH PLACE ON DE PAUL TEAM

Organization of De Paul university's golf team will be completed this afternoon when 25 candidates compete in an elimination tournament for the remaining berth on the squad. The tourney will be staged at the Big Oaks course. Joe Carney, Tom McInerney and Joe Mullins, a trio of veterans, have clinched places on the team.

De Paul golfers are scheduled to open their season Saturday afternoon with Loyola at Big Oaks. De Paul appeared in golf competition for the first time last year and won all four of its matches. Valparaiso and Armour Tech were among the opponents.

Another tournament is planned for De Paul next week, when the aspirants for the tennis team will fight it out for the right to represent the university.

MARITAL ROW OF JACK NEWS TO WIFE'S MOTHER

Reports of marital strife between Jack Dempsey and Estelle Taylor, his movie actress wife, were news to Mrs. Bertha Boylan, mother of Estelle, she said yesterday when questioned by reporters at the Union station as she passed through Chicago en route to her home in Wilmington, Del., after a visit with her daughter in Hollywood.

Mrs. Boylan, accompanied by her own mother, Mrs. Ida Barrett, said no indication of a rift between her daughter and Jack had been apparent during her visit with Estelle.

Dawes Addresses British Olympic Association

LONDON, April 15.—(AP)—United States Ambassador Charles G. Dawes spoke at a banquet of the British Olympic association tonight extending a warm welcome to the British athletes who will visit Los Angeles for the 1932 Olympic games.

"Whatever our failings—and we have many in common," he said, "we do not lack hospitality."

George Lansbury, president of the Board of Trade, Sir Malcolm Campbell, and many famous athletes attended the banquet.

RING LARDNER HEARS FROM WILLIS CLOUGH

Chicago, Ill., April 15.—Dear Friend, well I suppose you seen in the papers where we loose the first game of the season but that don't mean nothing and after the game yesterday Charlie O'Leary who is one of Roger Hornsby's assistants come to our hotel to visit Bill Hinchman and some of the other boys on our club and I was telling him that loosing the first game did not mean nothing and he says it means a whole lot to you boys, it means that now you can only loose 153 more games instead of 154.

That kind of made me sore and I says that I would bet him a $1.00 even that our club would not loose 153 more games and would put the money up and says it sounded like a good bet but he could not put the money up as he would not have a pay day till the 1 of May and I say where can I reach you suppose I win or loose and O'Leary says just look up the schedule and where ever our club is playing I will be hitting ground balls to the infield just before the game.

He says I guest it will be safe to write you in care of the Pittsburgh bull pen but Hinchman says, no, Manager Ens has just ranged to have all his mail addressed to Willis Clough, the bench, Pittsburgh baseball club. Resp.

WILLIS CLOUGH.

[Copyright: 1931: By Chicago Tribune Newspapers Syndicate and Bell Syndicate Inc.]

Hornsby Hits Home Run as Cubs Win, 6-5

[Continued from first sport page]

the maximum allowed by Smith all afternoon.

Grantham walked to get the score under way and stopped at second on P. Waner's single to center. Grantham got to third, while Traynor was forcing P. Waner. Comorosky rolled to Hornsby and Rogers was fixing to scoop the ball to English for the start of a double play, but instead of scooping as planned, the ball proceeded into center field, Grantham scoring and Traynor going to third while our manager got the distinction of perpetrating the only error in the two games, Suhr's single scoring Traynor and putting Comorosky on third whence he scored while Smith was throwing out Thevenow. The inning ended with Hemsley's fly to Wilson.

In the seventh Smith walked Grantham and P. Waner with two down, but ended the inning by making Traynor fly to Wilson. Thevenow singled with two out in the eighth, but Cuylor headed off an extra base hit when he made a fine running catch of Hemsley's drive. L. Waner singled with one out in the ninth. Grantham popped a foul to Grimm, but P. Waner walked. Then Bell threw out Traynor, the game was over and five minutes later it was raining hard.

The Cubs and Pirates will resume their series this afternoon, weather permitting, with Blake pitted against Meine.

White Sox Beat Cleveland in Tenth, 7 to 6

[Continued from first sport page]

was still there when the inning closed on pop-ups by Tate and Caraway.

It was Hunnefield's turn in the sixth to do a good deed for his former mates. His gift blossomed into the sixth Chicago run. Blue started the inning with a grounder to short and the Honey Boy threw so wide to first that Fonseca was pulled off the bag. Simons sacrificed. Reynolds hit a single to center. Blue scored on the hit and Hudlin bowed himself out of the picture. Harder took over the job and fanned Appling. Reynolds then endeavored to steal, but didn't make it.

Indians Get Going.

After being more or less inactive for three innings, the Indians stepped up in the seventh and began whittling down Caraway's lead. Kamm made a great stop on Sewell to open the inning. Harder then singled to center, Burnett fanned, and Fonseca sneaked a bounding single just out of Appling's reach. Averill singled, scoring Harder. Another Indian scored in the eighth on singles by Vosmik and Sewell, with a pass to Hunnefield sandwiched between. Caraway had to dispose of two pinch hitters to escape further damage.

Caraway's banishment in the ninth began when Fonseca opened with a single to left. Averill struck out, but Hodapp put Fonseca on third with a hit to right. Hodapp has a bad knee and he was excused to let Goldman run. Seeds banged a hit to left on Caraway's first pitch. It scored Fonseca with the tying run, and McKain rushed into action to put a quick stop to the disturbance. Then the Sox ended it in the fashion already mentioned.

JACK SMITH AND HANS BAUER SIGN FOR MAT CARD

Jack Smith, Chicago wrestler, has been given a place on the Jim Londos-Kola Kwariani world's heavyweight championship wrestling card at the Stadium next Tuesday night. He will appear in one of the five supporting matches. Smith's opponent will be Hans Bauer, German veteran.

Smith made his professional debut here recently against Rudy Laditzi and beat the Hungarian quite handily. He will be tested more severely, however, by Bauer, who is busy every minute he's in the ring.

In the semi-windup Jim McMillen, former Illinois athlete, meets George Hagen, world war hero, and who comes from Brooklyn.

Tickets for Sox Opening Game Go on Sale Today

Tickets for the White Sox opening game at Comiskey park on April 22 will be placed on sale this morning at the Hub, State and Jackson streets. The Sox will open their home season in a four game series against the Cleveland Indians, to be followed by four game engagements with Detroit and St. Louis.

Minor Leagues

AMERICAN ASSOCIATION.

	W.	L.	Pct.		W.	L.	Pct.
St. Paul	2	0	1.000	Toledo	1	1	.500
Milw'kee	1	1	.500	Columbus	1	1	.500
Minn'pls	1	1	.500	Kan. City	1	1	.500
Louisville	1	1	.500	Ind'pls	0	2	.000

YESTERDAY'S RESULTS.

AMERICAN ASSOCIATION.

Columbus, 13; Milwaukee, 12.
St. Paul, 10; Indianapolis, 4.
Louisville, 6; Minneapolis, 5.
Kansas City, 6; Toledo, 5.

INTERNATIONAL LEAGUE.

Toronto, 9; Jersey City, 5.
Rochester, 7; Newark, 4.
Buffalo, 7; Reading, 3.
Baltimore, 6; Montreal, 3.

TEXAS LEAGUE.

Dallas, 10; Shreveport, 7.
Houston, 7; Beaumont, 4.
Galveston, 5; San Antonio, 4.
Fort Worth, 11; Wichita Falls, 0.

DARTMOUTH MAY PLAY STANFORD IN MIDDLE WEST

Hanover, N. H., April 15.—[Special.]—The Dartmouth-Stanford football game, one of the best intersectional attractions in the country this fall, was without a site tonight as the result of action by the mayor of Boston, James M. Curley, who refused permission for the contest in the Harvard stadium on Nov. 28.

It appeared tonight as though the game will go to the middle west, with Cleveland as a proposed location, according to Harry R. Heneage, director of athletics at Dartmouth, into whose hands the Stanford authorities have given full power to choose a new site. Dartmouth also has an option on Soldiers' field in Chicago for that date.

Wife Charges Cobb Is Cruel; Asks Divorce

[Continued from first sport page]

and made arrangements to leave for Augusta, Ga., tonight on receiving word a suit for divorce had been filed there against him.

"Naturally, I am surprised and shocked," he said. "I do not know what to say, except that I have always loved my wife, my children, and my home. I am sorry such apparently hasty action as this was taken in my absence from home and without having first consulted me in the matter.

"A family is an institution where the children's interest should come first, and even now I say that Mrs. Cobb and I should think of our children and not bring them into any court procedure.

"My present trip to California was to attend the opening of the San Francisco Baseball club's new Seal stadium and to seek a home with a view toward living in this state."

With Cobb is Harry Lea, Richmond tobacco man. They had been the guests here of George Putnam of the San Francisco Seals.

BUY PIPGRAS' BROTHER.

St. Joseph, Mo., April 15.—(AP)—The St. Joseph Western league today announced the purchase of Fred Pipgras, right hand pitcher, from Nashville. Pipgras is a brother of George Pipgras of the New York Yankees.

SCIENTISTS SEE NIGHT CRAWLERS BY THE MILLION

Spectacle Takes Place at Williams Bay.

BY BOB BECKER.

Sometimes truth is stranger than fiction in the outdoors. The following report from Prof. Edwin B. Frost of Yerkes observatory at Williams Bay, Wis., is offered as proof of the statement because Prof. Frost, a keen nature student, has written us about the strangest spring convention of night crawlers that we have ever heard of. Here is the story:

"When I walked over to the observatory the other night [it was the evening following a very warm day] I could hear thousands of geese on Lake Geneva making a cheerful pandemonium. But I stopped to listen for other things and I was quite surprised to find that the leaves around our shrubbery were alive with little noises, like the gentle patter of small raindrops.

Crawlers 10 Inches Long.

"Of course I knew that it was not raining, but I called up to a young man at the comet seeker in the observatory for his confirmation of the weather.

"Then I asked a couple of our young men to come out with flashlights and presently they saw, to their great surprise, the creeping forms of untold numbers of night crawlers, some of them 8 to 10 inches long.

"Their movements were lifting the few remaining leaves and thus betraying their presence. In some places there were as many as 20 to the square foot but as soon as the light hit them they darted into convenient holes. On the lawn, which has suffered from the drought, they were abundant but nearly noiseless. As you know, I am used to large figures which I employ conservatively, but I estimate that there might have been a million of these night crawlers on our lawn south of the observatory.

All of the men who came to see the show were astonished at the extraordinary quantity of worms and some were not acquainted with them. The phenomenon doubtless is familiar to the helminthologists but I take this to have been the first spring meeting of the 'Amalgamated Federation of Night Crawlers' Night clubs.' Perhaps it was also ladies night!

A Feast for Robins.

"If I had been skillful enough to have called down the robins, who must have been close in the trees above, they could have had a regular gorge."

Now comes the queer part of this occurrence at Williams Bay. On the same night Western Springs, a suburb west of the loop, saw a similar uprising among the night crawlers. Howard Smith, a resident of the suburb, reports that on

SUN BEAU WINS; TAKES 3D PLACE IN PRIZE MONEY

Balko Races to Victory in $9,950 Handicap.

Havre de Grace, Md., April 15.—[Special.]—It was old timers' day here this afternoon with the two six year olds, Balko and Sun Beau, sharing the spotlight in what was about the best racing program seen this spring. Balko, the big black speed king, bore the Agmore stable colors to victory in the Hartford Handicap to earn $9,950. Sun Beau, beaten favorite in the $10,000 Agua Calliente handicap and the pride of Willis Sharpe Kilmer, made his first eastern appearance of the year in the Bay View purse, running to a victory which left observers saying, "How did a horse like that lose in Mexico?" Under double wraps Sun Beau ran a mile and seventy yards in 1:42 3-5, three-fifths of a second slower than the track record, and he was pulling Jockey Clarence Kurtsinger out of the saddle in the last furlong.

He won by six lengths, earned $1,-10 and became the third largest money winner in America with $272,-10. He now leads Blue Larkspur by something more than a thousand dollars and has only Gallant Fox and Sir Shend of him.

Sixty Boxers Survive Trials in A.A.U. Meet

BY WILFRID SMITH.

Thirty bouts last night at the Illinois Athletic club reduced the field of boxers seeking the Central A. A. U. title to the quarter finals. These will be held tonight in all except the heavyweight division. Then, a week later, at the Chicago Stadium, the eight champions who will represent Illinois, Wisconsin and Minnesota in the national tournament at New York will be chosen. Sixty boys remain in the tournament.

Haywood Story, national junior middleweight champion, last night stopped Ed Blue in one round to continue in the senior tournament. Tony Batiza, Golden Gloves light heavyweight winner in the inter-city matches, knocked out Dominic Kovalic in one round. Tony and Leo Mylinski are the favorites in this division.

Knauer Wins Twice.

Frankie Knauer, Milwaukee Golden Gloves welterweight champion, won twice last night. After whipping Custer White in three rounds, he came back to repeat the victory against John Lewis, although it took him four rounds. Wesley Bryant of Minneapolis is another welterweight who promises to fight his way to the finals. Johnny Phagan, Negro Golden Glover in the 147 pound division, was rejected by the doctors because of a badly bruised eye.

The summaries:

147 POUND CLASS.

Ralph Chmelar defeated Isaiah Hubbard [3].
Tom Murray defeated William Smyth [3].
Robert Wilson defeated Herman Collins [3].
John Rocha defeated Louis Michel [3].
Frank Knauer defeated Chester White [3].
John Lewis defeated John Hickey [3].
Leonard Glam defeated Charles Petrovich [3].
Thomas Grieco defeated Robert Carnese [3].
Walter Newton defeated Benny Rubin [3].
George Trapp defeated Andrew Ledah [3].
Wesley Bryant defeated Don Messina [3].
William Murczyk, bye.

Second Round.

Tom Murray defeated Rudolph Chmelar [3].
Robert Wilson defeated John Mocha [3].
Frank Knauer defeated John Lewis [4].
William Murczyk stopped Leonard Olsen [1].

160 POUND CLASS.

Haywood Storey stopped Ed Blue [1].
Roy Station defeated James Kauer [3].
Thomas Cobb knocked out Halsey Ford [1].
James Jacunski knocked out Isadore Lopez [2].
Lee Rathan defeated Herman Crumpler [3].
Thomas Geoghegan defeated David Gordon [3].
John Pytel defeated Joe Griskell [3].
Glen Jefferson, bye.

175 POUND CLASS.

Leo Rylinski knocked out Vincent Meyer [1].
Brian Ericson defeated Clem Ducobu [3].
John Fruchs knocked out Urban Horcher [1].
Leroy Sutton knocked out Dominic Kovalic [1].
L. A. Orr defeated Edward O'Doherty [3].

HEAVYWEIGHT CLASS.

Raymond Drcholi stopped Jacob Taylor [1].
Joe Jackson knocked out R. R. Brown [1].
Jean Baker defeated Arthur Murphy [3].
Bert Ratner, bye.

Name Pat O'Hara Tennis Coach at River Forest

Pat O'Hara, for the last three years professional and tennis coach at the Santa Barbara Biltmore hotel in California, has been appointed tennis professional and coach of the River Forest Tennis club, Lathrop avenue, between Quick and Oak avenues, River Forest, for the 1931 season, which opens April 20. O'Hara is a cousin of Pat O'Hara Wood, Australian Davis cup star. Before coming to the United States he was intercollegiate champion of Australia and captained his school tennis team for three years.

Strong Breezes Postpone Wood's Speed Test Again

Miami Beach, Fla., April 15.—(AP)—Gar Wood announced this afternoon that strong breezes prevailing throughout the day would prevent him from making his proposed attempt for a world's speed boat record today. He said he would be ready to put his racing craft, Miss America IX., in the water early in the morning if the wind subsides.

Will Invite Alfonso to Attend 500 Mile Auto Race

Indianapolis, Ind., April 15.—[Special.]—Alfonso XIII., until recently king of Spain, will be invited to attend the 500 mile automobile race here May 30, it was reported tonight. The king is intensely interested in motoring, both as a pilot and as a mechanic. His garage string includes several Indianapolis made automobiles.

Fight Decisions

At Grand Rapids—Wesley Ramey, Chicago, outpointed Mickie Strube [10].

MOON MULLINS—IT WON'T TAKE MAMIE LONG TO FIND OUT

MAMIE, I TOLD YOU TWO WEEKS AGO TO SEND THAT SUIT OF MR. ROODLE'S OUT TO BE PRESSED.
YEAH- I FORGOT IT.
YOU FORGOT! SUPPOSE I FORGOT TO PAY YOU SOMETIME-
OH, I'D COME RIGHT AWAY AND LET OUT A SQUAWK, MRS. ROODLES AND NOT WAIT TWO WEEKS TO START KICKIN' UP A FUSS ABOUT IT.
KAYO, TAKE THIS TENT TO THE TAILORS AND—
HELLO! WHAT'S THAT?
Willard
Reg. U. S. Pat. Off.; Copyright, 1931, by The Chicago Tribune.

NEWS FROM THE RACE TRACKS

UNITED HUNTS ENTRIES.

FIRST RACE—Purse $1,000, hurdles, 4 year olds and up, about 1¼ miles:

†Escher 132	Lady Jackie 142
†Madrigannah 132	** $Fair Class 155
**Flower Rock 145	††Pichet 150
†Special Delivery. 148	Devil's Due 132
†Contrition 130	** $Willis K 135
King Cox 130	* ††Hazar 147
*†Game Cox 130	Eastern Noble 147
†Brown Stout 147	Fair Bob 138
Musketeer 135	**Majuba 135
*Iridescent 130	***Omar Romar. 138
$Attila II. 147	Star Easter 142

†Mr. and Mrs. T. W. Durant entry. †Mrs. J. H. Whitney entry. †M. Shea-John McKenna entry. †Mrs. F. Ambrose Clark-James Healy entry. ††J. O. Burgwin-Fox Chapel stud entry.

SECOND RACE—Purse $1,000, 2 year olds, 4½ furlongs:

†Mordawn 115	Cholla 115
Don Red 118	Osculator 118
Sir Jonathan 118	Pending 118
†Uncanny 118	Trilogy 113
Short Approach. 118	Marlene 113
Lanson 118	

†Benjamin Block-J. H. Loucheim entry.

THIRD RACE—Purse $1,200, Steeplechase for Hunters, about 2¾ miles:

†Phillistion 162	Eastern Noble ..162
San Romo] 155	Moholi 155
*Upper Crust 145	Phoebus Apollo ..155
†Montana 155	Princess Clovelly.160
***Cervena Keer.153	Joe Marshall 155
**Leonard B 148	Le Digard 162
†Totalisator 155	

†John Bosley Jr.-Mrs. John Bosley Jr.-John P. White entry.

FOURTH RACE—Purse $2,000 added, 3 year olds and up, 6 furlongs:

†Maya 114	†Toney Princess . 96
†Charmer 98	Gen. A 97
Commuter 105	Sandy 113
†-†Caruso 121	†Romanesque 98
*Mokotam 117	Squeaky 110
Monovue 113	Whals 104
†Claremont 95	†Blenheim 105
Mantis 108	Cock Robin 97
Black Mummy .. 106	

†W. R. Coe entry. ‡Dorwood stable entry. †H. C. Phipps-Wheatley stable entry. ‡Rancocas stable entry.

†Weight on Caruso includes 5 lbs. penalty.

FIFTH RACE—Purse $1,200, 4 year olds and up, about 2 miles:

*†Totalisator 103	**The Ace II. ..145
†Crumpler 152	†Madrigannah .130
***Chesty Bill ..103	***Omar Romar .130
**†Hnon Joy 153	Common Good ..140
†Swiveller 150	†Attila II. 140
*Fair Class 145	Montanic 140
***†Game Cox 130	*Pichet 137
†Special Delivery. 137	†Contrition 130
Princess Clovelly. 135	Irish Laddie 140
*†Coq Gris 120	**Blanton 130
†Farce 130	

†John P. White-John Bosley Jr. entry. †Mrs. J. H. Whitney entry. †Mrs. F. Ambrose Clark-James Healy entry. †Mr. and Mrs. T. W. Durant entry.

SIXTH RACE—Purse $1,000, 4 year olds and up, 1 mile:

†Rising 146	Eastern Noble ..148
Euphrates 160	Billycock 148
Faro 146	Common Good ..155
†Sign Off 160	Great Hopes 148
**St. Hilda 130	

†Dorwood stable entry.

*5 lbs. claimed for rider. **7 lbs. claimed for rider. ***10 lbs. claimed for rider. Weather clear; track fast.

HAVRE DE GRACE RESULTS.

FIRST RACE—Purse $1,200, 2 year olds, 4½ furlongs:

*S. Fetchit, 118 [K'ts'ser] 18.00 7.50 3.20
Phantom Genl., 118 [Ellis] 10.10 4.50
Golden Spur, 118 [Watters] 2.90
Time, :55. Westy Junior, Indicative, Air Pilot, †Jack Pulpit, Bunting Lad, Bonnie Brae, Happy Warrior, *Worthington, Foray, *Kernewood, and *Boofire ran. *Field.

SECOND RACE—Purse $1,200, claiming, 3 year olds, 6 furlongs:

Halt Day, 114 [Eads] 5.90 4.50 3.50
Primlin 103 [Day] $1.60 60.80
Rosa Anticlone, 107 [Pezet] 9.70
Time, 1:18 4-5. Dancing Mack, Gilded Arch, Albazano, Dunfern, Bedford Boy, Traufey, and Diddy Riddy ran.

THIRD RACE—Purse $1,400, allowances, 3 year olds, mile and 70 yards:

R. F. Winkle 103 [Bejshak] 4.40 3.30 2.70
Hum, 106 [Watters] 5.50 3.80
Jolly King, 102 [Hebert] 3.00
Time, 1:44 3-5. Hold Hard, Sand Bell, Secret, Donaldson, and John Barton ran.

FOURTH RACE—Purse $2,000, allowances, 4 year olds and up, mile and 70 yards:

Sun Beau, 120 [Kurtsinger] 2.00 2.30 out
William S., 100 [Robertson] 2.60 out
Folking, 106 [Watters] ..... out
Time, 1:42 3-5. Full Dress ran.

FIFTH RACE—Purse $10,000, added handicap, 3 year olds and up, 6 furlongs:

‡Balko 126 [Bejshak] 5.50 3.40 2.80
Penetian, 103 [Madely] 13.90 8.10

CONSENSUS
Daily Racing Form Selections

HAVRE DE GRACE.

1—Yellow Flag, Amerisk, Tansy.
2—Golden Storm, Bal Ax, Escoba Land.
3—Magnifico, War, My Broom.
4—CON AMORE, Lady Capulet, Black Patricia.
5—Gerald, Scatter, Hacky H.
6—San Presto, Fervid, Muff.
7—Nursery Rhymes, Gray Gull, Lady Bienville.

UNITED HUNTS.

1—BROWN STOUT, Fair Class, Special Delivery.
2—Don Red, Sir Jonathan, Uncanny.
3—Le Digard, Moholi, San Romolo.
4—Mokatam, Caruso, Gen. A.
5—The Ace II., Crumpler, Coq Gris.
6—Sign Off, Billycock, Euphrates.

Sea Fox, 95 [Meade] 12.60
Time, 1:11 4-5. Happy Scott, †The Heathen, *Barrido, †Fortunate Youth, *Spinach, Protractor, †Pegz's Pride, and Smear ran. *William Zeigler Jr. entry. †S. W. Labrot-J. F. Adams entry. ‡Sagamore Stable-Harvey Pierce entry.

SIXTH RACE—Purse $1,200, claiming, 4 year olds and up, 1⅛ miles:

Eager Play, 100 [Meade] ..7.10 4.50 3.30
Punishment, 110 [Dainty] 5.90 4.20
Battling On, 107 [Day] 6.20
Time, 1:48 3-5. Wee Admiral, Pollten, Make Believe Glenno, and Dock Light ran.

SEVENTH RACE—Purse $1,200, claiming, 4 year olds and up, 1¼ miles:

Necodale, 112 [Meade] ..5.90 3.70 2.80
Sea Scamp, 115 [McGinis] 14.00 8.40
Double O, 110 [Fisher] 4.40
Time, 1:54 3-5. Foundation Stone, Era, Hanrahan, and Corwhel ran.

HAVRE DE GRACE ENTRIES.

FIRST RACE—Purse $1,200; 3 year olds, 5¼ furlongs:

My Old Rose 115	Ease Away 115
Bad Girl 115	Tennessee Gal. 115
Lady Calistora 115	Bobby Folsom 115
Sweet Senorita 115	Amelia 115
Amerisk 115	Margaret Mc. 115
Yellow Flag 115	Also eligible:
Cassafield 115	Dunlette 115
Fair Sun 115	Hiteway 115
Sun Tourist 115	Miss Madeira 115
Faylin 115	Tansy 115

SECOND RACE—Purse $1,200, claiming, 2 year olds, 4½ furlongs:

Haloed 109	*Escoba Land. 104
Deduce 112	Dolly's Babe 112
Justa Shade 109	Also eligible:
Royal Al 112	Polo Bar 112
Bad Axe 112	*Golden Storm. 112
Powder Monkey 112	Youthlarling 109
So Social 112	Porzie 115
War Plane 114	Nacodis 109
Betty Fire 109	*Sun Coat 107
Surf Bather 117	

THIRD RACE—Purse $1,300, 3 year olds, 6 furlongs:

Royal Guinea 111	Dunstan 108
Cuttle's Boots 108	Perchance 108
War 111	Great Gun 108
Magnifico 111	My Broom 111
John F. 108	Broccoli 108
Soll Gills 108	Mine Sweeper 108
Ironclad 108	

FOURTH RACE—Purse $1,400, 3 year olds and up, 6 furlongs:

†Reno 105	Lady Canuict 108
†Black Patricia. 110	Con Amore 113
Durva 102	Sunny Lassie 105
Rocket Glare 110	

†F. Sansone entry.

FIFTH RACE—Purse $1,200, 4 year olds and up, 6 furlongs:

Hunter 118	Sir James 113
*Little Gyp 103	*Gerard 105
Vast 113	Sublevado 113
My Sis 108	*Supreme Sweet .105
Chianti 113	*Blimp 112
Hacky H 113	

SIXTH RACE—Purse $1,200, claiming, 3 year olds, mile and 70 yards:

*Muff 102	Fervid 110
*Verve 102	Crimsal 107
*Jimmy Jinxis ..107	*San Presto 110
*Prince Peter ..107	

SEVENTH RACE—Purse $1,200, 4 year olds and up, 1¼ miles:

Single Step 110	Cuban Rouge 110
*Thymon 103	Ecstasy 105
*Lady Bienville. 110	Also eligible:
*Voltmeter 103	Nursery Rhymes. 110
*Peter Peter 107	Fair Man 110
*Mandbell 104	*Hat Brush 103
Hedge Fence 110	*Sigmoia 100
*Curator 105	*Grey Gull 104
*Melody 100	*Fair Margery . 100
Wrench 110	

*Apprentice allowance claimed. Weather clear; track fast.

Conservation Is Theme of Walton League Meeting

Leaders in the conservation of wild life will gather in Chicago next week for the annual convention of the Izaak Walton League of America.

Delegates from 48 states, representing 20,000,000 persons interested in outdoor life, will attend the gathering.

The three day convention will open at the Sherman hotel next Thursday morning. The program will include exhibits depicting every aspect of the activities of the outdoor sportsman. These exhibitions will be part of the National Sportsmen's show, which will be held under the auspices of the Walton league. This show opens on Wednesday.

While every aspect of outdoor life will be considered by the followers of Walton, the principal speakers on the program will discuss game and fish conservation, to which the league is devoting most of its efforts.

Among the speakers on the program for the opening day will be Col. Robert Isham Randolph, president of the Chicago Association of Commerce, who will deliver an address of welcome; Paul G. Reddington of the United States biological survey, who will speak on "Unfavorable Wildlife Conditions and Some Means of Relief"; Maj. Y. Stuart of the United States forest service, who will speak on "Game Management in the National Forests."

Gen. Milton A. Reckord, executive vice president of the National Rifle association, will speak on "The National Rifle Association Cooperating in the Field of Conservation"; Dr. K. C. McMurry, professor of geography in the University of Michigan, will discuss "The Importance of Land Inventory in Conservation," and Dr. Carl L. Hubbs, director of the institute of fisheries in the University of Michigan, who will talk on "A Program for Inland Fishing Developments."

Other speakers at the opening day's sessions will be Earl C. Doyle of Michigan, Aldo Leopold of the national game survey, Martin L. Davey and Frank E. Mullen, director of agricultural broadcasts for the National Broadcasting company.

Illinois Ball Team Whips Bradley, 10-5

Champaign, Ill., April 15.—[Special.]—Bradley tied things up with the University of Illinois baseball team in the fourth inning today, but the Illini hitting eventually won, 10 to 5. Bartulis was worried for a while, but stiffened, and aided the victory with a home run and a triple. Score:

ILLINOIS.	Ab	R	H	P	A
Gbur,2b	4	3	1	3	3
Dryden,ss	3	1	2	2	4
Fusak,lf	3	0	2	0	0
Mills,1b	4	1	1	9	0
Steuer'nzel,3	3	0	0	0	2
Fencl,rf	0	0	0	0	0
Pike,cf	3	0	1	1	0
Golds'n,3b	3	1	2	0	1
Cherf'o,c	3	2	2	12	1
Bartulis,p	4	2	2	0	1
	34	10	11	27	9

BRADLEY.	Ab	R	H	P	A
Bertol'o,cf	5	1	3	3	0
Myer,ss	5	0	0	1	4
Coulter,1b	4	0	1	12	0
Galitz,3b	3	0	0	2	3
Steuernagel,c	3	0	1	5	1
Smith,rf	3	0	1	0	0
Wilms,2b	3	2	0	2	3
Wolf,lf	4	2	2	1	0
Holl,ss	4	0	2	1	3
	39	5	11	24	12

Illinois	230	003	02*—10
Bradley	003	200	000— 5

Errors—Wolf, Holl, Steuernagel, Bartulis. Sacrifice hit—Pike. Two base hits—Holl, Wolf, Gbur. Three base hit—Bartulis. Home runs—Bartulis, Mills. Stolen bases—Bertolino [2], Gbur, Pike. Struck out—Bartulis, 11; Myer, 4. Wild pitch—Bartulis. Passed ball—Steiner. Umpire—Mattoon.

BADGERS LOSE, 11 TO 9.

Kalamazoo, Mich., April 15.—[Special.]—The University of Wisconsin baseball team, 1930 Big Ten champion, lost for the second straight year to Western State Teachers' college today, 11 to 9.

Wisconsin had a four run lead at the end of the second inning, but a rally by the Teachers in the fourth and fifth sent them into the lead. After Wisconsin took a run lead in the seventh Western drove in three runs in the eighth. It was Wisconsin's first defeat in six starts this year. Lineup:

WESTERN STATE.	Ab	R	H	P	A
Wood,3b	5	2	2	0	1
Decker,cf	5	2	3	1	0
Denner,3b	5	1	2	0	4
Thomas,c	5	2	0	4	3
Swafford,c	3	0	1	3	1
Cooper,1b	5	2	2	12	0
Bailey,ss	4	2	0	2	1
Black'yrf	4	1	1	0	1
Mackay,lf	3	0	2	4	0
Neis'fd,p	2	0	0	0	1
Pray,p	1	0	0	0	0
Johnson,rf	1	1	1	0	0
	38	11	13	27	9

WISCONSIN.	Ab	R	H	P	A
Winer,cf	5	0	0	0	0
Schen'l,ss	4	1	1	0	1
Lusby,rf	5	2	3	1	0
Smeig'ff,c	5	3	2	5	0
Cuisin'r,2b	4	1	0	1	2
Schn'er,1b	5	0	1	10	0
Poser,lf	5	1	1	3	0
Griswd,3b	4	2	1	1	4
Som'field,p	4	0	2	1	4
	41	9	11	24	11

Marquard batted for Neigenfind in fifth.

Wisconsin	310	030	200— 9
Western State	000	350	03*—11

Errors—Decker, Thomas, Cooper, Mackay, Schendel. Three base hits—Decker, Sommerfield, Smeigoff, Griswold. Two base hits—Lusby, Mackay, Smeigoff, Schneider. Struck out—Neigenfind, 3; Pray, 3; Sommerfield, 7. Bases on balls—Neigenfind, 1; Sommerfield, 2.

IRISH MEET BADGERS.

Notre Dame, Ind., April 15.—[Special.]—Notre Dame's baseball team will open its season with one of the strongest teams on its schedule when Wisconsin, victorious in four practice starts, plays here tomorrow.

Coach George Keogan has not named his starting pitcher, but the job is believed to lie between John Lisicki, undefeated in two years of college competition, and Charlie Palt, both southpaws.

The Irish are fortified by the presence of a veteran infield led by Capt. Denny O'Keefe at second base. Bill Sullivan is back at first, Haskell Askew is at short, and John Mahoney is handling third. Marty Dolan or Al Kolsky will do the receiving and Keogan will name his outfielders tomorrow.

MIAMI BEATS MICHIGAN.

Oxford, O., April 15.—[Special.]—Michigan lost to Miami university today, 5 to 3.

A home run by Vanlingham following two bases on balls in the fourth inning off Travers accounting for 3 runs and the game. Tompkins succeeded Travers on the mound and allowed only 2 hits the balance of the game.

Michigan	100	010	001—3
Miami	100	310	00*—5

Batteries—Travers, Tompkins and Diffey; Reily and Romp, Vanlenighan.

INDIANA, 11; XAVIER, 6.

Bloomington, Ind., April 15.—[Special.]—Indiana university's baseball team won the second game of a two day series from Xavier of Cincinnati 11 to 6, here today. Indiana collected 18 hits while the visitors made 12.

Indiana	032	000	40*—11
Xavier	200	200	002— 6

Batteries—Bode and Steinkamp; Gatti, Fleischer and Johnson.

College Baseball

Illinois, 10; Bradley, 5.
Indiana, 11; Xavier, 6.
Michigan, 5; Miami, 3.
Armour Tech, 5; Crane, 1.
Pennsylvania, 8; Juniata, 1.
Army, 10; Lehigh, 5.
Princeton, 15; Rutgers, 9.
Harvard, 4; Navy, 3.
Illinois College, 15; Concordia, 4.
Missouri, 11; Central, 1.
Kalamazoo Teachers, 11; Wisconsin, 9.

Layton Defeats Hall in 1st Block of Cue Match, 50-38

Johnny Layton, the ten time holder of the world's three cushion title, defeated Allen Hall of Chicago, 50 to 38, in 37 innings in the opening block of their six block match at Mussey's, 131 South Wabash avenue, yesterday. The winner will meet Arthur Thurnblad, world's three cushion titleholder, in a special test here soon.

This was the first victory scored by Layton over Hall in more than five months. Layton twice lost to Hall in the 1931 world's title tournament, losing in the regular tournament and then bowing in the playoff for second place by 50 to 27 in 32 innings. But Johnny was in rare form yesterday, ending the game with runs of 6, 2, 4, and 2.

Hall played consistently and at the nd of the first eighteen innings trailed by 28 to 18. In his total of 18 there were thirteen single points, one run of 2, and another of 3. The game was on a par with the work they displayed in the world's classic two months ago.

The current match is at 300 points. Layton has quite an advantage, but last fall he got away to a similar start in a 300 point test, but at the finish Hall was the winner.

Canzoneri to Arrive Today for Berg Bout

Tony Canzoneri, lightweight champion of the world, will arrive here this morning to complete training for his bout with Jack [Kid] Berg, junior welterweight king, at the Stadium, April 24.

While Canzoneri is training here, Berg will be doing road work at Waukesha, Wis. In order to win Canzoneri's title, Berg must enter the ring at 135 pounds or less. If he does not he will lose all chances of taking the lightweight crown, whether he wins or not.

Both fighters are confident of victory. Berg yesterday wired Nate Lewis, Stadium matchmaker, to arrange a bout for him with Jimmy McLarnin in defense of his junior welterweight crown. Shortly afterwards Canzoneri also wired, asking for a bout with McLarnin.

Canzoneri will be accompanied here by Sammy Goldman, his manager, and Lud Abella of Spain. Abella, a lightweight of the Berg type, will meet Ralph Lenny of Jersey City in one of the supporting bouts. Abella's victories since his arrival in the United States three months ago included decisions over Joe Glick and Young Firpo. The latter recently defeated Benny Bass, junior 135 pound king, dropping the Philadelphia battler four times.

South Bend High School Nine Beats La Porte, 14-2

La Porte, Ind., April 15.—[Special.]—South Bend Central High school defeated La Porte, 14 to 2, in the opening game of the northern Indiana conference here today. Big Ben Piorowski, South Bend pitcher, held La Porte hitless for five innings, while Joe Luber, La Porte moundsman, was wild and was hit hard.

Fight Cards

TOMORROW NIGHT.
AT RAINBO FRONTON.
[Clark street and Lawrence avenue.]
Scotty Sylvano vs. Ray Davis.
Joe Esposito vs. Al Langley.
George Goodman vs. Len Myers.
Hal Kamerer vs. Bruno Fulto.
John Lunetto vs. Lynn Thompson.
Joe Sprafka vs. Toots Rago.
Two other bouts.

GRANT DEFEATS HINES; VAN RYN AND SHIELDS WIN

Pinehurst, N. C., April 15.—(AP)—Bryan Grant, Atlanta, national clay courts champion, eliminated Wilmer Hines, Columbia, S. C., national junior champion, today in the quarter finals of the north and south tennis tournament here. Grant won over Hines, his fellow student at the University of North Carolina, 6-0, 6-4.

Frank X. Shields, New York, won his match with Luke Abels, High Point, N. C., 6-1, 6-2, and John Van Ryn, Philadelphia, defeated John Hendlin, New York, 6-1, 6-3.

In the second round of the women's doubles Marjorie Sachs, Boston, and Mrs. William Shedden, Boston, defeated Mrs. P. B. Hawk, Forest Hills, L. I., and Mrs. R. S. Morris, Boston, 6-2, 6-4.

Anne Rainey, New York, and Barbara Stoddard, New York, were eliminated, 2-6, 6-4, 6-4, by Martha Delaney, Charlotte, N. C., and Ida Currie.

Cliff Sutter, New Orleans, defeated P. L. Kynaston, New York, in the quarter finals of the men's single, 9-7, 6-2.

Marion Hollins Beaten in California Golf Meet

San Francisco, Cal., April 15.—(AP)—In a surprise victory, Mrs. Roy Green of Los Angeles defeated Miss Marion Hollins of Santa Cruz, former national champion, 2 and 1, in the quarter finals of the state women's golf championship today.

Go out into rain or sunshine in a Rogers Peet Scotch Mist* topcoat and be equally independent of the weather.

Scotch Mists* are made of an imported Scotch cheviot that's woven Rogers Peet's special way so that it's wetproof at no sacrifice to smartness or comfort.

And being products of Rogers Peet's own tailor shops, you can rest easy that in these topcoats, which we alone sell in Chicago, you're getting the best there is, not only in fabric and design, but in hand workmanship.

For $55.

Rogers Peet's men's Spring suits for business, sport and dress.

*Reg. U. S. Pat. Off.

ROGERS PEET CLOTHING
Hats - Shoes - Furnishings
ANDERSON & BROTHERS
Michigan Blvd. at Washington

ACHES SHOULD GO by 5TH HOUR
Musterole safe "counter-irritant," is often effective after first application and usually draws out muscular soreness and pain by 5th hour.
MUSTEROLE

Subscribe to The Tribune

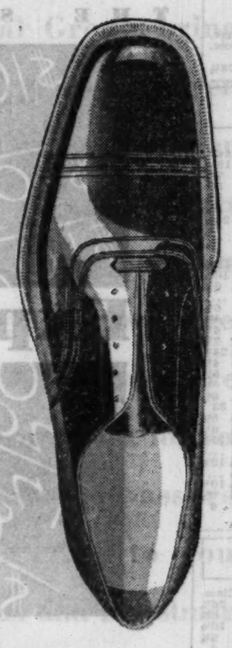

HASSEL'S CHALLENGE
try and beat the value!
$5 AND $6

"The Prader"
Imported lightweight calf, and 100% all leather.
$5
A $7 value

"The Parkway"
English style wing tip, spring weight imported calf.
$6
An $8 value

• Go up and down the town's shopping promenades. Compare the $7 and $8 shoes with these! Look carefully at the styles and leathers, examine the workmanship. You'll find these $5 and $6 buys we're showing to be their equals. These are shoes with the style you want, the quality you're willing to pay for—at a price that doesn't strain your pocketbook. We offer the challenge—just try and beat these values, if you can. If at any time you are not satisfied, we'll gladly refund your full purchase price.

HASSEL'S
dearborn at van buren
OPEN SATURDAY NIGHTS TILL NINE

ROTHSCHILD-STETSONS
There's never been anything to equal our hat department for quality, size or variety

The world's finest hats are here . . . headed by the famous Rothschild-Stetsons . . . and they're represented in such a tremendous variety of shapes, sizes, weights and colors that you'll find it a wonderful treat to pick your hat here
$8 and $10
Other Rothschild-Stetson hats $15, $20 and up
Stetson hats for women $7.50 to $20
MAURICE L ROTHSCHILD
State at Jackson
MINNEAPOLIS CHICAGO ST. PAUL

INSULL CONCERN ACQUIRES GARY UTILITY COMPANY

Midland United Buys Firm from U. S. Steel.

BY THOMAS FURLONG.

The Insull interests, through the Midland United company, have acquired the Gary Heat, Light and Water company from the United States Steel corporation, according to an announcement made late yesterday by the latter concern.

The move marks another step in the expansion program of the Insull company, which holds securities in a number of utility firms, the principal ones being located in northern Indiana and western Ohio.

Details of the Gary transaction were not made public. A brief announcement issued by the steel corporation said: "In view of the increasing importance and volume of service required in Gary, it is deemed for the best interest of all concerned that the business be placed under the ownership and control of those who are qualified by long and successful experience to give the best service."

Settle Rate Dispute.

The steel corporation controlled the utility company through stock ownership. Early last year the Gary company settled a dispute of several months' standing over rate schedule. A citizens' committee had threatened to appeal to the Indiana public service commission for a lower electric current rate. E. J. Buffington, president, countered with a proposal for a new rate schedule. The concern furnishes electric and water service to a population of 100,749.

Stockholders of the Associated Telephone Utilities company, at their annual meeting yesterday, voted to amend the company's charter extending the time from Dec. 31, 1931, to Dec. 31, 1932, during which the $6 convertible preferred stock may be exchanged for common stock.

Shares of the utility companies shared in the general market weakness on the Chicago exchange yesterday. Losses were held within a narrow range in the majority of cases. Volume of sales receded to around 120,000 shares. The Burnham stocks, which had shown a burst of strength on Tuesday, lost most of their gains.

Sales Rise 40 Per Cent.

Claire L. Barnes, president of the Houdaille Hershey corporation, told stockholders at the annual meeting yesterday that March sales of the company were 40 per cent above February. Stockholders elected Sanford Brown to the board to succeed Chas. F. Kelley, retired. At a later meeting of the directors M. D. Harrison was named treasurer of the company.

The W. F. Hall Printing company is not acquiring the Art Color Printing company through outright purchase, President Frank R. Warren states. The two firms are to be merged under a plan whereby Art Color stockholders will become stockholders of Hall. Art Color Printing will continue as a corporate entity under the present management. Ernest Lilienthal, secretary and treasurer of Art Color Printing, will become vice president and a director of Hall Printing.

The Katz Drug company reports March sales of $637,189, an increase of $141,661 or 28 per cent over the corresponding period last year. The increase reflects the expansion carried out by the company during the last year. First quarter sales in 1931 were $1,837,459, against $1,380,634 in the corresponding 1929 quarter.

DIVIDENDS DECLARED

Stock.	rate, period—	Payable	Stock of record.
Artloom Cor pfd,	$1.75 q.	June 1	May 15
Ross Mfg.	$3	May 17	Apr. 30
Brazilian Tract Lt.	2½ stk.	June 1	Apr. 30
Rice Shareholds.	$0 pfd.		
$1.50 or 44-100 com st	q.	June 1	May 5
Jewel Tea,	$1 q.	July 15	July 1
Klein D Emil,	25c q.	July 1	June 20
Do pfd,	$1.75 q.	May 1	Apr. 20
Lerner Strs pfd,	$1.62½ q.	May 1	Apr. 21
MacMarr Strs,	25c q.	May 1	Apr. 21
Mohawk Min,	25c.	May 30	Apr. 30
Nat Inv Inv pfd,	$1.50 q.	May 15	Apr. 30
New River Co,	$1.50.	May 1	Apr. 17
Pac G & E 6% p,	$3 q.	May 15	Apr. 30
Do 5½% pfd,	34¢ q.	May 15	Apr. 30
N O T & M Ry,	$1.75 q.	May 29	May 14
Pitts & L E,	$5 sx.	May 1	Apr. 21
Penn R R,	$1 q.	May 29	May 1
Royal Bk Can,	$3 q.	June 1	Apr. 30
Stein A,	40c q.	May 15	Apr. 30
Ut & Ind pfd,	37½c q.	May 20	Apr. 30
Bk Can,	$3 q.	June 1	Apr. 30
Pullman Inc,	$1 q.	May 15	Apr. 24

NEW YORK BANK STOCKS

Quoted by Otis & Co.:

	Bid.	Ask.		Bid.	Ask.
Bk of Am..	53	55⅛	5th Ave ..	2650	2800
Bkrs Trust.	105	106	1st Natl ..	3080	3000
Bk NY&T..	640	655	Guar Tr ..	498	502
Bklyn Tr ..	472	482	Irv Trust ..	35	38
Corn Exch ..	200	203	Manhat Co	53	54
Chase Nat..	93	94	Mfrs Trust.	49	50
Ch Phenix.	73	75	Nat City..	92	93
Chem Nat.	45	46	N Y Trust.	168	170
Com Natl .	295	310	Pop Natl ..	58	59
Contin Bk..	22	23	Title Guar.	138	140
Corn Exch.	115	117	U S Trust.	3130	3160
Emp Trust	58	60			

RAW SILK.

NEW YORK, April 15.—(AP)—SILK—Raw futures closed barely steady; sales, 2,280 bales; May, $2.32; July, $2.29; September, $2.26. Open market quotations [sixty day basis]: Shanghai steam extra B, $2.60; Canton double extra A 14-16s, $1.75; Japanese crack double extra, $3.70.

Public Utility Investments of the Highest Grade

We Recommend

PENNSYLVANIA POWER & LIGHT COMPANY
First Mortgage 4½% Gold Bonds
DUE 1981
Price 96½ and interest, yielding 4.68%

PUBLIC SERVICE CO. *of* NORTHERN ILLINOIS
First Mortgage 4½% Gold Bonds
DUE 1981
Price 97½ and interest, yielding 4.63%

Descriptive circulars furnished upon request

HALE, WATERS & COMPANY

Boston, Philadelphia — Board of Trade Building, CHICAGO — New York, Pittsburgh

CHICAGO STOCK TRANSACTIONS

Wednesday, April 15, 1931.
Shares sold today 120,000
Year ago 456,000

Wednesday, April 15, 1931.
Total sales 1931 to date.13,160,000
Total sales 1930 to date.24,928,000

Prev. 1931 High.	Prev. 1931 Low.	Div. rate. $—	pct.	Bid.	Asked.	Description.	Sales.	High.	Low.	Close.	Net chge.
39½	35	6.4	36½	39½		Abbott Labsrato's [2.50]	150	39½	38¾	39	....
13¼	6½	...	9¼	11¼		Ainsworth Mfg	100	10¼	10¼	10¼—	¾
31	17	12.1	28¾	28¾		Allied Products [3.50].	750	29½	28¾	29 —	1¼
5⅜	1½	...	2¾	2¾		Allied Motors Ind	900	2¾	2¾	2¾	....
16⅜	13⅜	...	15	15¾		†Am Comp A [10% stk].	100	13¾	13¾	13¾+	¾
7¼	4½	...	5	5¼		Am Radiator Co	150	5¼	5	5⅛	....
5¾	1	6.1	5¾	5¾		Am Yvette Corp [.25].	1,300	5¾	5¾	5¾	....
8¼	6	...	6	6¼		Appalachian Gas	50	6¼	6¼	6¼	....
8½	3¼	2.5	6	6½		Art Metal Wks [.15].	200	6¼	6¼	6¼+	¼
25½	21½	...	24¼	25		†Asso Tel Util [6% stk]	2,150	23	24¾	25	....
69	58¾	4.6	61¼	67½		Balaban & Katz [3]...	30	67½	67½	67½—	1¼
25⅜	16¾	4.9	20⅜	20⅜		Bendix Aviation [1]...	3,650	21¾	20¾	20¾—	1
30⅜	20¾	4.2	24	24¾		Borg Warner [1].....	4,900	23¼	24	24 —	1⅜
97	88	7.1	96	98½		Do pfd [7]	20	97¼	97¼	97¼+	¼
20	17½	15.0	15⅜	16⅜		Brown Fce & Wire [2.40]	200	15⅜	15⅜	15¾—	1
12	8⅜	15.4	9¾	10⅜		Canal Constr. pfd [1.50].	70	10	9⅜	9⅜	....
30¼	20¼	...	20¼	24½		Castle A M	200	22½	21½	21½—	1⅜
95	91	6.4	92¾	93½		Cent Ill Pub Ser pfd [6].	30	93¾	93¾	93¾—	¾
25⅜	22½	6.7	22	22½		Cent Ill Sec Inc [1.50].	50	22½	22	22¼—	....
19⅜	14	10.8	16¼	16½		Cent Pub Ser A [1.75].	500	16⅜	16¼	16¼—	....
24⅜	16⅜	...	20¼	20¼		†Cent S W [7% stock]	350	20¼	20¼	20¼—	....
78	75	9.5	74	78		Cent Sts P L pfd [7].	10	74	74	74 —	1
84½	80	9.3	....	75		Cent Sts Util Corp [7]	10	74¾	74¾	74¾—	3¼
4¾	2¾	...	3¼	3½		Chi Investors Corp	250	3¾	3¾	3¾	....
60	50	12.1	56	60		ChiNSAMER pr pfd[7]	20	58	58	58 —	1¼
20¾	15½	1.7	17¼	17¾		*Cities Ser Co [.20]..	2,350	17¾	17½	17½—	¼
12⅜	8¾	...	8	8½		Coleman Lamp & S....	320	8¼	8¼	8¼—	....
255½	220	3.5	250¼	253¼		*Commonwealth Edi [6]	150	237	235¼	237 —	2
15	....	....	7	15		Cont Steel Corp cifs...	20	7	7	7 +	1¼
10¾	5¾	...	6¾	7⅜		Cont Chi Corp	2,050	7⅜	7⅛	7⅛—	¼
40⅜	35¼	7.9	37¾	38		Do pfd [3]	17,900	14⅜	13¾	13¾—	¾
15	6	...	13½	13¾		Cord Corp	730	17	16¾	16¾—	¼
21¾	14½	...	19¾	20¼		†CorpCon Co [6% stk]	750	20¼	19¾	20 —	....
40	34⅜	3.8	34¾	35		Crane Co [1.35].....	90	35	34¾	35	....
119	115	6.1	114	115		Do pfd [7]	30	115	115	115	....
10¼	9	15.5	9	10		†Dexter Co [1.40].....	40	9	9	9	....
29⅜	23	8.0	24½	25¾		Elec Household [3]	550	23½	24½	25 —	½
68	58	9.2	58½	60		*FedElec 6% pfd [6]	40	64¾	58¾	64¾—	1¼
29	21⅜	8.7	22¾	24		Fitzsim & Connell [2]	150	22¼	22¼	22¼—	¾
4¼	2¼	...	2¾	2¾		Foote Brothers	350	3¾	3¾	3¾	....
35	26	5.5	26	29		Gardner Den Co [1.60]	200	29	29	29 —	1
15	7	...	9	9¼		Gen Theater Inc	200	9¼	9	9¼—	⅛
6⅜	3	...	5¼	5¾		Glea Comb Hary Corp.	50	5¾	5¾	5¾	....
20	13¾	9.4	15⅜	17		Goldblatt Bros [1.50]..	50	16	16	16	½
5¾	1¼	...	5⅜	5⅜		GreatLakes Aircraft Co	5,800	5¾	5¼	5¼+	¾
28½	23¾	3.8	23	25¾		†Great Lakes Dredge [1]	50	25½	25½	25½—	¼
6¾	2¾	...	4¾	4¾		Grigsby Grunow Co	1,250	4¾	4¾	4¾—	⅛
19⅜	13½	15.1	17	17		Hall Print Co [2].....	50	16½	16½	16½—	½
18⅝	14¼	16.1	15⅜	15⅜		Houd Her C A [2.50]	300	15⅜	15⅜	15⅜—	¼
16¼	14¼	8.0	14½	15		Illinois Brick Co [1.20]	100	15	15	15	....
4	1½	...	2	2¾		Inland Utilities Inc	50	2	2	2	....
49⅝	28¾	...	34¾	34¾		†Ins Ut I Inc [6% stk]	7,000	35½	34½	34¾—	¾
14¼	6	...	10½	10¾		Inv Co of Am	150	11	10⅜	10⅜—	⅜
22⅜	15	10.3	13¾	15		Iron Fire Ve Cl [1.80]	150	16½	15⅜	15⅜—	¾
34	25	8.6	28¾	29		Kalamazoo Stove [2.50]	160	29	29	29 —	1
7¼	3½	...	5	5¼		Kellogg Switch	400	5	5	5	....
5½	3	...	3¾	3¾		Ken-Rad Tube Co.....	50	3½	3½	3½	....
51	49	6.9	50¼	50¾		Gen Util Jr pfd [3.50].	10	50¾	50¾	50¾	....
14½	10	...	12	12¾		Libby-McNeill	1,300	13	11¾	12	....
23¾	10¼	8.3	23	23¾		Lincoln Printing Co [2]	150	23½	23¾	23¾+	¼
9	8	6.8	8¾	9		†Lindsay Light [.80]...	200	8¾	8¾	8¾—	⅛
9	5	...	6¾	8½		Lion Oil Ref	150	8¼	8¼	8¼	....
20	15½	10.8	15½	15¾		†Lynch Corp	100	15¾	15¾	15¾—	¼
32½	23¾	8.3	29½	29½		Mar Field & Co [2.50]	100	29¾	29¾	29¾—	¼
28⅝	17¾	8.3	22	24		Material Service [2]....	150	24	24	24	....
31¼	28	5.4	27¾	28		McWil Dredge [1.50]...	200	28	28	28	....
2¾	1¼	...	1¾	2		Meadows Mfg	100	2	2	2	....
23¼	17¾	7.7	19¼	20		Merch & Mfg A [1.80]	200	19½	19½	19½—	....
62	42	7.5	49	50		Metro Indust. [8]	220	40	40	40 —	2
21¾	17¾	...	21	21¾		†MidWUtil [8% stk].10,050		21¾	20¾	21¾—	1¼
100¼	96	8.0	99¼	99¾		*Do 6% pfd [6].....	700	99¾	99	99¾—	¾
4	1¾	...	1¾	1¾		Do war A	250	1¾	1¾	1¾—	⅛
5	1½	...	2¾	2½		Do war B	150	2½	2¾	2¾	....

*Ex dividend. †Pays extra dividend. ‡Ex rights. ‡Pays stock dividend also. zDividend not yet announced. **Pays stock and cash. ¶Pays dividend in stock. ‡‡Pays irregular dividend.

BONDS.

Prev. 1931 High.	Low.	Sales.	Issue—	High.	Low.	Close.	Net chge.
73½	62¾	10,000	Chi Rys 5s '27 ctfs	68½	67¾	67¾+	¼
94	81	9,000	Insull Util 6s '49	89	83¾	88¾—	⅜
77	73	1,000	Met West Side El 4s '38 gold.....	72½	72½	73½—	¼

INVESTMENT TRUSTS

Quoted by Smith, Burris & Co.

	Bid.	Asw.		Bid	Ask.
A B C D..	5¾	6¼	Represent ..	14¾	15½
Do K	8¾	8¾	Republ Tr ...	7¼	7¾
All Am Inv	6¾	7¼	Sel Am	5¼	5¾
Am Comp Tr.	6¾	7¾	Sel Incgme..	6¾	7¾
Am Inv Tr..	5¾	6¾	Short Tm Tr	2¾	3⅛
Basic Ind .	5¾	6¾	Spencer Tra..	24½	25⅝
Brit Type In	5¼	6¼	Std Am Tr...	7¼	7¾
Commonw ..	7¾	7⅝	Super Cor A.	6¾	7¼
Corpor Tr ..	5¾	6¼	Do B	6¾	7
Cumul Tr ...	7¾	7¾	Do C	10⅝	11⅜
Div Tr A....	17¼	18	Do D	10¼	10⅝
Do B	14¼	15	Tr of Am...	6¼	6¾
Do C	5¾	6¼	Tr S O A..	5¾	....
First Inv Tr.	13	14	Two Yr T A.	22¼	24¾
Fixed Tr A..	14¾	....	Do B	4¼	4¾
Do B	12¾	....	Unl Syn T A.	5¼	5¾
Fix Tr Oil..	5	5¾	Do B	5¾	6¼
Fund Tr A..	7¾	7¾	Do C	6¼	6¾
Do B	7¾	8¼	Do D	4¾	5¼
Inc Inv Tr..	35¼	37¼	Unit Syn T A.	5¼	5¾
Leaders A...	7¾	....	Do B	6¾	7¼
Do B	5¾	6	Do C	6¼	6¾
Do C	5¼	5¾	US E L P A..	31	33
Low Priced..	7¾	8¾	Do B	7¾	8¼
Major Corp..	5¼	5¾	Universal ..	5¾	6¼
Mass Inv ..	32¾	34½	Util Pub S..	14¾	15¾
Nat Ind	6¼	6¾	U S A	7	....
Nat Trust ..	11¾	11¾	Do C-3 ...	12¾	13¾
Nat Un of A	4¾	5	Do H	5¾	....
Nat Wide B	6¾	7¼	Do F	9¾	10¾
N Am Tr...	5¾	6¼	Do Y	6¾	6¾
Pow & Ref	9¾	10¾	Wall St	5	6
Rel Int 1	Id.	30¾	32¼		

MILWAUKEE STOCKS

	Sales.	High.	Low.	Close.
Firemen's Insurance ..	50	26¾	26¾	26¾
Hecla Mining	125	6¾	6¾	6¾
Waukesha Motor	20	50¾	50¾	50¾
Wisconsin Bankshares.	110	5¾	5¾	5¾
Wisconsin Inv B	125	2	2	2

*Ex dividend.
Total sales, 14,000 shares.

BONDS.

No. thous.		High.	Low.	Close.	Prev. close.
5	Cit Serv Co 5% conv gold deb..	78	78	78	78½

Chicago Curb Exchange Stocks

Chicago curb stocks were dull and lower yesterday. Hammond Clock, American Superpower, and De Forest declined a point or so. Photostor closed unchanged.

	Sales.	High.	Low.	Close.	Prev. close.
Aller Gas	100	2¾	2¾	2¾	2¾
American Corp.	50	5¼	5¼	5¼	5¾
Do wts	50	⅛	⅛	⅛	⅛
Am Furn Mart.	100	1¼	1¼	1¼	1⅜
Am Sup P Del.	1,000	14¾	14	14	14¾
Ark N Gas Crp	200	5¾	5¼	5½	5¾
Ark Gas A....	400	5¾	5¾	5¾	5¾
Assoc Gas A...	800	23¼	21	21	22¾
Can Marconi...	700	3¼	3¼	3¼	3¼
Canal Constr..	100	3	3	3	3
Chn Stores Dev	50	3	3	3	3¼
ChiLTr $6pf w i	100	46¾	46¾	46¾	47
Do A w i..	27	18	18	18	20
*Cities Serv pfd	100	84	84	84	84
Corp Trust Shs	320	5¾	5¾	5¾	6
Curtiss Airports	100	1¾	1¾	1¾	1¾
De For Radio.1	123	7¾	6¼	6¾	7¼
Detroit Aircraft	200	2¾	2¾	3¼	3¼
Dubilier Condsr	100	3¾	3¾	3¾	3¾
Elec Shbridge..	200	15¾	15¾	15¾	15¾
Empire Corp...	100	1¾	1¾	1¾	1¾
Fam IceCr Co A	50	28½	28½	28½	28¾
Fansteel	100	8¾	8¾	8¾	9
Ford Ltd	400	13	14¾	14¾	14¾
Ford M Texas..	800	4¼	4	4	4¼
Gr Rap Mfgrtr	150	2¾	2½	2¾	2¾
Hall Lamp	100	8	8	8	8¼
Hamnd Check..	275	39½	28	28	39¾
Herr Oven Huts	100	1	1	1	1
Hirsch Reh Roy	53	7¾	7¼	7¼	7¾
Ind Pipe Line.	100	10½	10½	10½	10¾
Int Rustl Iron	200	⅞	⅞	⅞	⅞
Johnson Motor.	50	9¾	9¾	9¾	9¾
Keyst C Ms Inc	100	1¼	1¼	1¼	1¼
Leaders B	100	6	6	6	6¼
Leonard Oil....	500	⅛	⅛	⅛	⅛
Low Prcd Shrs	50	7¾	7¾	7¾	8
MoKaPL vtc B	400	⅛	⅛	⅛	⅛
NSiTm&Crp A	100	18¾	18½	18¾	18¾
Nieg Hud Pow	700	12¾	12¾	12¾	12¾
Pandem Oil Cp	700	⅜	⅜	⅜	⅜
Phcolor Corp..1	600	⅞	⅞	⅞	⅞
Rel Mgmnt	100	5	5	5	5
Roosevelt Field	100	2¾	2¾	2¾	2¾
Selec Ins Shrs.	100	7¾	7¾	7¾	8¼
Std Oil Ind....	400	30¾	30½	30¾	30¾
Stand Oil Ky..	450	21	20¾	20¾	21
Stein & Co....	50	17¾	17¾	17¾	17¾
Ty Syst Discr..	100	47	46½	47	47
Uni G Crp war	400	3	2¾	2¾	3
Univ Tr Shs..	100	5¼	5¼	5¼	6¼

*Ex dividend.
Total sales, 14,000 shares.

BONDS.

No. thous.		High.	Low.	Close.	Prev. close.
5	Cit Serv Co 5% conv gold deb..	78	78	78	78½

LOOKING AHEAD WITH BUSINESS

Developments in the rubber industry so far this year have been marked by a seasonal recovery in manufacturing operations from the low levels of last fall, and by a continuation of the unfavorable factors which have depressed the crude rubber market during the last two years. During the first two months this year output of the industry was about 30 per cent under the average rate for the corresponding periods of the four preceding years. By the end of February production of casings had increased approximately 50 per cent from the low point reached in November of 1930.

Dow, Jones & Co. says net profit of Paramount-Publix corporation in the first quarter was in excess of $1.10 a share.

The American Machine and Foundry company is working on an improved cigaret machine which is expected will have approximately three times the capacity of present machines. The new machine, which the company has been developing for more than a year, is designed to manufacture between 1,500 and 2,000 cigarettes a minute, whereas machines now in use by the cigaret industry can manufacture approximately 600 cigarets a minute.

R. C. A. Radiotrons company has reduced prices on tubes averaging from 50 cents to $5 per tube.

C. F. Miller, president of the Hamilton Watch company, said that orders during the last fifteen days has shown a decided increase.

J. R. Williams, president of Electric Storage Battery company, told stockholders at their annual meeting that he expected a substantial improvement in business of the company during the second quarter, which, he believes, will show results close to those of second quarter last year.

Charles S. Pearce, president of Colgate-Palmolive-Peet company, announced that group life insurance for its employés totals approximately $9,000,000.

Philip Leboutillier, president of Best & Co., stated that sales for February, March, and April to date were ahead of the same period last year.

W. T. Grant, chairman of W. T. Grant & Co., said unit sales of the company for the first quarter were running well ahead of the same period of 1930 and that net earnings should show a 50 per cent increase over the like quarter of last year.

The Bankers Life company of Des Moines is now a 150 million dollar company in total admitted assets, it was declared by President Gerard S. Nollen, who has been reelected to a five year term.

METALS.

NEW YORK, April 15.—(AP)—STEEL—Unchanged. COPPER—Quiet; electrolytic spot and future, 10c. IRON—Quiet, unchanged. TIN—Easy, spot and nearby, $23.35; future, $23.50. LEAD—Steady; spot New York, 4.50c; East St. Louis, 4.35c. ZINC—Easy; East St. Louis spot and future, 3.95c. ANTIMONY—6.90c.

LONDON, April 15.—(AP)—COPPER—Standard spot, £43 5s; future, £43 17s 6d; electrolytic spot, £46; future, £47. TIN—Spot, £114; future, £115 10s. LEAD—Spot, £12 15s; future, £12 17s 6d. ZINC—Spot, £11 10s; future, £12 2s 6d.

RUBBER.

NEW YORK, April 15.—(AP)—RUBBER—Futures closed quiet: May, 6.50c; July, 6.70c; September, 6.80c. New contracts, May, 6.59c; July, 6.78c; September, 6.97c. Spot smoked ribbed, 6 9-16c.

CHICAGO BANK STOCKS

[Quoted by F. M. Zeller & Co.]

STATE BANKS.

	Bid.	Ask.		Bid.	Ask.
Aetna	190	200	Mad & Keds.	150	160
Belmont Sh.	85	95	Marquet Pk..	260	275
Beverly	150	170	Mayfair	110	125
Boul. Bridge.	350	370	Mercantile ..	350	375
Boul State ..	90	100	Merchandise	210	220
Broadway ..	110	120	Metropolitan	170	190
Cent Mfg Dis.	370	385	Mid-City	165	175
Central	242	246	Morgan Pk...	170	185
Chatfield	140	150	Noel	200	225
Chi Bk Com.	54	56	North Ave..	250	270
Chicago	290	300	Northern	430	435
Citizens	240	260	Northwest ..	155	170
Commercial ..	150	175	Oak Park	205	215
Comwith	130	140	Peoples	335	340
Community ..	80	90	Personal	180	191
Congress	90	100	Phillip	160	175
Continental .	350	363	Pinkert	200	210
Cottage Gr...	100	110	Pioneer	250	270
Crazin	85	95	Prudential ..	100	200
Depositors ..	180	190	Pullman	145	155
Devon	110	130	Reliance	195	205
Division	170	180	Roseland	225	250
Drexel	250	275	Sec Northw..	110	125
Drovers	540	560	Security	450	475
Empire	95	110	Sheridan	150	165
Equitable ..	85	100	63d & Halst.	175	200
Evanston ...	185	200	So Chicago.	215	225
Fullerton	40	60	South Shore.	100	115
Garfield	140	160	South Side..	160	....
Halsted	250	270	So West	180	200
Hamilton	....	....	St Bk Evans.	380	400
Harris	475	500	State Sav....	140	150
Howard	90	100	Stockmen's .	180	200
Humboldt	140	150	Suburban	175	200
I G	65	85	Union Bank.	150	155
Immigrant	125	140	Union State.	190	200
Imuel	85	100	Universal	170	190
Italian	....	100	University ..	170	175
Kenwr Am ..	150	160	Up Avenue ..	145	150
Kaufman	175	190	Uptown	175	200
Kimbell	260	275	West Irving.	110	125
Lake Shore..	315	325	West Side ..	270	280
Lake View....	490	500	West 31st....	125	140
Liberty	225	235	West Town...	175	200
Lincoln	145	165	Wiersema ..	300	325
Logan Sq. ..	150	170	Woodlawn ..	260	270

NATIONAL BANKS.

Albany Pk.	30	60	Lawndale ..	100	110
Alliance	180	200	Mutual	275	300
Bowmanville	140	150	N Bk Repub.	51	53
Calumet	105	120	N Bk Wdwn.	250	265
Central	60	65	Natl Builder.	165	171
Drovers	260	280	Ogden	15	20
First	465	470	Ravenswd ..	110	120
First Cicero.	220	230	Rog Park ..	260	300
First Englwd.	500	520	Stock Yards.	51	52
Forem St N.	364	367	Straus	175	185
H Pk Kenwd.	190	165	Termini	37	40
Inland Trv..	18	22	Wash Park.	170	175
Jackson Pk..	155	175	W Side Atl.	23	27
Jefferson Pk.	50	55			

THE SERVICE WE RENDER

Experience teaches

. . . bright pupils only

"Experience isn't acquired merely by being present," writes a philosopher of modern business. Experience comes from being present with eyes and ears open, with mind and memory alert.

Moody's Investors Service has had thirty years of experience in the supervision of investment funds. An eventful thirty years that have seen booms and depressions, peace and war, revolutions in governments and in industries. Through all this, the Moody organization has followed closely the story of business, industry, and finance, and interpreted each incident in the light of the individual investor's problems.

This organization emerges from its first three decades of service with a mature judgment—an intelligent understanding of these problems. With this background it is guiding some eighteen thousand banking institutions and conservative investors to a realization of its aims: sound appraisal of true investment values, protection against capital depreciation, and a share in the legitimate growth of business and industry.

MOODY'S INVESTORS SERVICE
JOHN MOODY, *President*
65 BROADWAY — NEW YORK CITY
105 WEST ADAMS STREET — CHICAGO

• INVESTORS' GUIDE •

Inquiries must bear the signature and address of writer. Answers of public interest will be published; those not of general interest will be mailed if stamped, self-addressed envelope is inclosed. Address letters to Investors' Guide. Answers are based upon information which The Tribune believes correct, but beyond care in securing it The Tribune assumes no responsibility.

Thursday, April 16, 1931.

[Copyright: 1931: By The

Finance

Chicago Daily Tribune

THE WORLD'S GREATEST NEWSPAPER

Commerce

THURSDAY, APRIL 16, 1931.

* * * 27

STEEL INDUSTRY PONDERS DROP IN PRODUCTION

Eyes Auto, Public Works Programs.

BY O. A. MATHER.

A further decline in steel production this week, marking the third successive weekly recession, finds leaders of the steel industry in a quandary as to the future course of operations. While hopes of expansion from the March level have been about dissipated, still it is not generally admitted that the industry is sliding into the usual summer quietude.

"A further decline in steel ingot production, additional price recessions in light flat rolled products and widespread reductions in scrap quotations have given the iron and steel market a negative tone," the Iron Age says in its weekly review. "Seasonal influences that control the course of steel demand in ordinary times are now overshadowed by cyclical forces. Production for the country at large has receded from 53 to 51 per cent of capacity.

Rail Orders Below Normal.

"Such important outlets for steel as railroad car building and farm equipment manufacturing have been largely shut off. Rail bookings are far below normal. The volume of automobile production, although still offering promise, defies prediction. Construction, stimulated by public works programs, and line pipe projects loom up as the most likely sources of heavier demand in the immediate future.

"But it is impossible to forecast whether this prospective gain will bring a net increase in total steel output or whether it will be more than offset by losses in other directions. Aggregate steel production is at such a low level that variations in business that would pass unnoticed in normal times are immediately reflected in steel works operations. Even buyers' psychology is affecting current mill schedules.

"Current steel demand is not brisk enough to lend any encouragement to those who have entertained hopes that the dip over the last three weeks has been only a temporary reaction, nor has it fallen off sufficiently fast to bear out the contentions of the more pessimistic," Steel says in its summary. "Production continues to vary in some districts, although the general average still is slightly above 50 per cent, or within six points of the spring peak attained in the third week of March."

Automobile Expansion.

The fact that automobile production this month is adding to the expansion shown in March and the likelihood that this upturn may continue into June is perhaps the most encouraging factor. Registration returns from 21 states show that registrations last month were 84.4 per cent of a year ago, with the various companies ranging from 70 per cent to even more than last year.

The General Motors corporation reported yesterday that March sales by dealers to consumers totaled 101,339 cars, compared with 68,976 in February and 61,566 in January. Thus March gained 47 per cent over February. Sales in March, last year, totaled 123,-781 cars. The corporation itself delivered 118,195 cars last month, including Canadian sales and export shipments, compared with 96,003 in February and 131,330 in March, 1930. Dealers in the United States took 98,943 cars, compared with 80,373 in February and 113,041 in March last year.

RECOMMEND NO INCREASE IN OIL SCHEDULES

St. Louis, Mo., April 15.—(AP)—The oil states advisory committee, in session here in connection with the mid-year meeting of the refining division of the American Petroleum institute, late today made public a report to governors of oil bearing states recommending no increase for the six months ending Oct. 1 in the current allowable schedules of crude oil production.

While the committee is without mandatory power to dominate the production of the various states, oil men hailed the report as pertinent inasmuch as it marked the inception of efforts between states to agree on production figures.

Industry to Decide.

Washington, D. C., April 15.—(AP)—Secretary Wilbur's voluntary committee on petroleum economics in its final report on the next six months' oil requirements today left to the industry determination of how much crude oil now in storage in each producing state should be consumed this summer.

Available Now

Ideally Situated Office Space at Great Saving in Rental

Suitable for General Office, Insurance, Advertising, Service, or Sales Office and Stockroom

Located across from North Western Railroad Madison Street Depot. 15,000 square feet, in modern steel-concrete building, fireproof and sprinklered. With fast elevator service for passengers and freight. Shipping and receiving facilities on all railroads. Space is well daylighted and building has all modern conveniences. Present lessee will sublease for eight years or lesser period mutually agreeable. At a most attractive rental. Space as equipped with lighting fixtures, ventilating system, radiator covers, linoleums and partitions is available for immediate possession. Address Benjamin Electric Mfg. Co., General Offices, Des Plaines, Ill.

Orders Fox Film to Divest Interests in Loew's, M-G-M

[Chicago Tribune Press Service.]

New York, April 15.—In a consent decree signed today by Judge John C. Knox in the Federal court, the Fox Film corporation were ordered to divest themselves of all stocks and interests in Loew's, Inc., Metro-Goldwyn-Mayer Distributing corporation.

H. L. CLARKE. [Wallinger Photo.]

A week ago Fox Film announced that the stock of Loew's, the purchase of which was one of the main causes of Fox Film's financial difficulties last year, will be transferred to a holding company to be organized under auspices of the corporation's new bankers, the Chase Securities corporation.

The acquisition some time ago by the Fox interests of this stock was declared "illegal and in violation of the Clayton anti-trust act" by Judge Knox.

The defendant corporations and their officers, agents and employés are perpetually enjoined from either directly or indirectly acquiring, receiving, holding, voting or acting as the owners of stock in the aforementioned concerns.

Approves Clarke's Plan.

Judge Knox in his order approved the plan of divestment submitted in affidavit form by Harley L. Clarke, president of the Fox Film corporation, and Robert L. Clarkson, chairman of the executive committee of the Chase Securities corporation. According to Mr. Clarkson's affidavit, the Chase Securities corporation, a Delaware concern, was formed for the purpose of acquiring from the Fox Film corporation 660,900 shares of common stock of Loew's, Inc.

It and its associates have undertaken the refinancing of the Fox Film corporation with refunding of its obligations, including $55,000,000 of one year notes maturing today, April 15.

The order further provides that the Film Securities corporation, formed some time ago to take over the stock interests, shall hold title to the stock provided the corporation shall not be operated or managed or its affairs conducted by or through voting control or otherwise so as to substantially lessen competition between the corporate defendants and the three concerns.

As a part of the refunding operation set forth by Mr. Clarkson, Fox Film corporation must derive $28,-800,000 from the sale of its Loew's, Inc., shares. The Chase Securities corporation and its associates have purchased two year 6 per cent secured gold notes of the Film Securities corporation amounting to $20,000,000. It has also induced the General Theaters Equipment, Inc., to purchase 100,000 shares of preferred stock of the Film Securities corporation with a preference on liquidation of $10,-000,000.

Pays Proceeds to Fox Film.

The proceeds of these securities, less a reserve for organization and financing purposes and expenses, have been paid to Fox Film corporation by the Film Securities corporation for the Loew's, Inc., stock. The remainder of the purchase consideration, continues Mr. Clarkson's affidavit, has been paid to the Fox Film corporation by issuing to it 462,000 shares of class A stock of the Securities corporation which, upon liquidation or dissolution, is entitled to a preference over common stock of $100 a share.

The order signed today was consented to by all parties and terminates litigation which lasted well over a year. The order provides that if at any time it becomes apparent that "the said plan of divestment or the corporate arrangements set forth therein are being made use of, or that the affairs of the Film Securities corporation are being so conducted as to substantially lessen competition the court, on application of the government, may make such further orders as are necessary and proper."

Time Money Rates Averaged 1.86 Per Cent in March—Commercial Paper 2.52 Per Cent

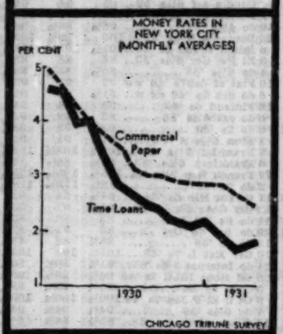

I. C. C. MAKES WESTERN GRAIN RATES APPLY TO WATER CARRIERS

Washington, D. C., April 15.—(AP)—The interstate commerce commission has made the revised western grain freight rates applicable to water carriers as well as railroads and corrected omissions and errors in its previous decision. All petitions for rehearing or reconsideration of the results of the investigation not previously disposed of were dismissed and an order issued that the rates go into effect June 1.

The rates involved were investigated during the commission's inquiry into western freight rates. They applied to grain for export as well as domestic consumption.

Because combinations of local rates from some points to various destinations by way of Missouri river points would be lower than prescribed through rates, the commission ordered a number of rates revised. A flat rate of 10 cents a hundred from points west of St. Louis to St. Paul, Minneapolis, Duluth, St. Louis, and various Missouri river points was provided.

The commission found the proportional rate of 11 cents from Minneapolis to Chicago too low and increased it to 12 cents and similar rates from Minneapolis to Duluth were increased from 4.5 cents to 5.5 cents.

The commission in its previous order did not prescribe proportional rates from Minneapolis to western points. Today's order fixes a rate of 11.5 cents to Sioux City; 14.5 cents to Omaha, and 17 cents to Kansas City. Flat rates from Illinois points to St. Louis were reduced to the level of those from the same points to Chicago.

The commission in considering the question of halting shipments in transit without charge ruled that two such stops might be made. Stopping grain in transit for making mixed feed is to be considered one stop and for storage of grain in transit a charge of 2 cents a hundred pounds is to be made.

Revision of present transit rules on prepared flours was denied.

Points Out Rights Held by Land Owners Along Streams

BY SCRUTATOR.

Prior to the advent of the steam engine water power was practically the only important source of mechanical energy. All falls and rapids which could be controlled by the engineering methods of the day were valuable.

Almost up to the close of the nineteenth century water power was the cheapest form of energy available and manufacturers located their plants along streams in order to obtain power.

In recent years, however, fuel power competition has increased rapidly as a result of the development of the steam turbine and improved power house design. Coal and steam have driven many of the old water plants out of business.

False Theory Arises.

Lately there has been gradually increasing agitation for public development of potential sources of water power. There has arisen the false theory that water power naturally belongs to the people.

The rights of riparian owners at the point of fall or rapids have been established for centuries, likewise their right to construct dams.

Under common law the owner of land bordering a non-navigable stream owns the ground over which it flows "usque ad filum," that is, to the center of the stream. He has the right to use the water for power provided he puts it back. The owner of land on both sides of a stream has the right to build a dam and form a pond as far as the property line of the next owner above him.

If he owns the land on only one side of the river he may build a dam only by paying the owner opposite him the assessments or damages as provided for under the statutes.

Courts Guard Rights.

The higher courts have jealously guarded the rights of those who own property along streams.

The Supreme court of the United States in its decision handed down January 14, 1929, in the lake diversion suit, made this statement:

"This court has said that while congress in the exercise of its power may adopt any means having some positive relation to the control of navigation and not otherwise inconsistent with the constitution, it may not arbitrarily destroy or impair the rights of riparian owners by legislation which has no real or substantial relation to the control of navigation or appropriateness to that end."

On Dec. 2, 1930, the Michigan Supreme court stated: "There is no power to justify the taking of private property without compensation. The right of the state is subordinate to that of the riparian owner."

Spanish Peseta Rallies; Regains Part of Decline

[Chicago Tribune Press Service.]

New York, April 15.—Following its sharp break of 1.11 cents on Monday and Tuesday when the news of the Republican victory at the polls and the abdication of King Alfonso became known, the Spanish exchange rallied today, regaining more than half its earlier losses. Closing quotations on the peseta in this market were 10.48 cents, a net gain on the day of 52 points. At the high price of the day, 10.56 cents, the exchange showed an extreme recovery of 61 points over the low of 9.95 cents reached on Tuesday.

HOW STOCKS PERFORMED

	Yesterday.	Tuesday.
Number of advances	86	157
Number of declines	480	340
Number of stocks unchanged	119	138
Total stocks traded in	685	635

Canadian Hydro-Electric Makes Sharp Gain in 1930

New York, April 15.—(AP)—Canadian Hydro-Electric Corporation, Ltd., and subsidiaries, including Gatineau Power company, had 1930 net revenue of $1,924,931, against $991,882 in 1929. This was equal to $15.40 a share on the first preferred, compared with $7.24 a share on the same stock in the previous year. The company is controlled by International Hydro-Electric system. Gross revenue rose to $8,513,409 last year from $6,855,778 in 1929.

Tri-Continental Corp. to Increase Capitalization

Tri-Continental corporation stockholders have voted to increase the number of authorized preferred shares to 1,000,000 from 400,000, and the authorized common shares to 14,000,000 from 6,000,000.

SUMMARY OF THE DAY'S MARKETS

CHICAGO.

STOCKS—Lower. Borg-Warner down 1⅝ points.

WHEAT—Irregular. Advanced early; reacts later on profit taking and break in stocks. Net gains, 1@1⅛c; July, 64½ to 64¾c; September, 62½@62⅝c; December, 65¾@64⅝c. Winnipeg—May, 62⅛c; July, 63⅝, up 2c. Export sales, 2,000,000 Manitobas.

CORN—Irregular. Higher earlier; reacts later. Close, ⅛@¼c higher. May, 61⅝c; July, 63½c; September, 61½c; December, 54¾ to 54½c.

CATTLE—Weak. Prices 25 to 50c lower. Top, $9.35. Bulk of steers, $6.75 to $8.00. Receipts, 8,000. Estimated today, 5,000.

HOGS—Firm. Heavy hogs best sellers. Prices steady to 15c higher. Top, $7.85; average, $7.30; receipts, 14,000; estimated today, 20,000.

PRODUCE—Spot butter, ¼@½c higher. Fresh eggs unchanged. November storage butter lower, 26¾c; fresh June standards, 24½c. Storage packed April eggs, 20½c; refrigerator standards, November, 23¾c. Idaho russet potatoes unchanged, $1.70; October, $1.60; round whites, October, $1.15.

NEW YORK.

STOCKS—Lower. Call money, 1½ points. Volume, 2,000,000 shares. U. S. Steel down 3¼ points.

COTTON—Lower. Chicago futures off 5@12 points; New Orleans, 9@12; New York, 11@15 points. Spots, New York, 15 points lower, 10.15c. New Orleans off 10 points, 9.90c; Houston, 9.95c; Galveston, 10.05c.

WHAT FIFTY STOCKS DID

DECLINES.

Air Reduction	1¼	Nash Motors	1¼
Allied Chem	2¼	Nat Biscuit	1⅜
American Can	3½	Nat Dairy Prod	⅝
Am & For Pow	2¼	N Y Central	3½
Am Pow & Light	1⅝	NY NH & H	4
Am Steel Fdry	3⅛	North American	2⅛
Am Tel & Tel	1⅝	Para Publix	1½
Am Water Wks	2¼	Penn R R	⅝
Atchison	3½	Pullman Inc	1
Auburn Auto	7	Radio Co	⅝
Beth Steel	2¼	St L & S F	2¼
Byers Co	5	Sears Roebuck	1⅛
Case J I	3¼	Southern Ry	2
Cons Gas	3½	Stand Gas & E	3¼
Du Pont de N	2⅜	Stand Oil N J	⅛
Eastman Kodak	1½	Tex Gulf Sulph	1
Elec Pow & Lt	1½	Union Carbide	2½
Gen Am T Car	4⅝	Union Pacific	3⅝
Gen Elec	⅞	United Aircraft	1⅜
Gen Motors	1¼	United Corp	1½
Int Tel & Tel	⅞	U S Steel	3½
Johns Manville	1⅛	Vanadium	6⅛
Louis & Nash	3½	Westinghse Elec	1¼
Mont Ward	⅝	Worth Pump	4½

ADVANCES.

Armour Ill pfd	1½	Armour Del pfd	2

BEARS HAMMER STOCKS; WALL ST. SINGS BLUES

Prices All Decline; Steel at New Low.

YESTERDAY'S AVERAGES

	High.	Low.	Last.	Net chge.
25 railroads	76.74	73.27	75.47	—1.41
25 industrials	223.46	218.39	219.53	—3.15
50 stocks	150.10	146.83	147.50	—2.28
50 stocks yr. ago	244.34	239.43	240.50	

BY FRED HARVEY.

[Chicago Tribune Press Service.]

New York, April 15.—The Crepe Hangers' union held its spring barbecue at the corner of Wall and Broad streets today and the whole speculative community dolled itself out in sackcloth for the occasion.

"Bad" news of one sort and another was to blame. There were the midweek trade statistics showing a 2 per cent drop in steel industry operations, a falling off in the railroad carloadings figures, the Spanish situation, and another run of dividend cuts and omissions, and it all came on top of a discouraging failure in the efforts of the constructive crowd to put the market ahead at the expense of the shorts during the last week.

Decline Is General.

The average trader couldn't sense a single ray of light in the gloom, apparently, and there seemed to be nothing to do but sell out of his stock market holdings. The popularity of the "remedy" was evidenced in declines of 1 to 5 points throughout the active list. Most issues broke to new lows for the movement and a sizable group of them, including such redoubtable timber as United States Steel common, dropped through the lows of last December.

U. S. Steel finished at 133¾, off more than 3 points on the day. Its December minimum was 134¾.

There was little apparent effort to

[Continued on page 28, column 1.]

I. C. SUBURBAN SERVICE HOLDS UP WELL IN '30

Suburban passenger revenues of the Illinois Central railroad, the only steam road with an electrified service in the metropolitan area, made a good showing in 1930 despite the general adverse conditions which cut into other income.

Suburban passenger revenues last year amounted to $4,712,829 as compared with $4,918,880 in the preceding year. Passengers who rode a mile or more on the suburban trains numbered 331,870,915 last year against 342,471,956 in 1929, a decline of 10,-601,041.

J. L. Bevan, senior vice president, said yesterday that gross revenue of the road in March was about $1,000,-000 ahead of February. Three directors whose terms expire this year were reelected at the annual meeting of stockholders yesterday.

Sinclair Oil to Reduce Expenses Around 10 Pct.

New York, April 15.—(AP)—A retrenchment program involving a 10 per cent reduction of expenses will be put into effect this week by the Sinclair Consolidated Oil company. The program is not aimed specifically at salaries or wages, the company said, although salary and a few wage earners in the higher brackets will receive cuts.

U. S. TREASURY STATEMENT

WASHINGTON, D. C., April 15.—The following is a statement of the condition of the United States treasury on April 13:

Income to date this year	$2,604,173,247
Income to date last year	3,103,176,843
Decrease	$ 499,003,596
Outgo over income this year	$ 674,636,315
Income over outgo last year	12,350,253
Balance general fund today	306,623,105
Balance previous day	425,194,587
Decrease	28,571,482

IN THE DARK

THEY ALL LOOK ALIKE

• At the present time a great many securities are selling at low prices. In some cases the price reflects a real impairment in investment quality. In other cases it is the result of factors outside of the security itself. In other words, price is less reliable as an index to the intrinsic quality of a security at this time than it is under more normal conditions. Investors are therefore confused and uncertain as to their proper course of action.

• A thoroughgoing review of holdings under these conditions is very much worthwhile. It may be possible to improve the quality of securities held without any added investment. If the position of an issue with respect to the uninterrupted payment of interest and the ultimate payment of principal is stronger than it is in the case of another issue selling at the same price, an exchange is obviously desirable. The price recovery of the stronger issue is more certain with improvement in general conditions.

• In a review of this kind wide acquaintance with securities and markets as well as complete sources of information are of definite value. We shall be glad to make them available to you for this purpose, as we have to many of our clients. There is no charge and no obligation. The whole matter can be handled by correspondence if you prefer. Ask for Form C4.

BONDS, STOCKS, COMMERCIAL PAPER • 100 SOUTH LA SALLE STREET, CHICAGO • NEW YORK AND OTHER CITIES

A. G. Becker & Co.

The CENTRAL Group
Central Trust Company of Illinois
Central-Illinois Company
Central-Illinois Securities Corporation

The Central Group brings together specialists in every line of banking, investment and trust work. Each of them contributes to a common fund of knowledge and specialized experience which enhances the value of our work for you at every point and assures capable attention to your banking, trust and investment needs—whatever they may be.

CENTRAL TRUST COMPANY OF ILLINOIS
208 South La Salle Street
CHICAGO

Specifically—

In Banking: officers of Central Trust Company of Illinois who have devoted themselves for years to progressive banking for Chicago business, in many different departments; commercial banking, foreign, savings, safe deposit . . .

In Investments: Central-Illinois Company extends to individuals unusual cooperation in planning and working out the most advantageous investment programs. Specialized training and long experience in selecting and distributing sound securities through a nation-wide organization, enable it to render every possible assistance in connection with your investment banking business. The members of this organization await the opportunity to apply to the solution of your investment problems, their specialized experience and knowledge in the investment field.

In Trust Work: officers who, in specialized training, experience and interest, cover every phase of trust service—from the management of estates and trusts for individuals to the duties of registrar and transfer agent under stock issues, for corporations.

In Real Estate Loans: officers who have wide knowledge of real estate in and around Chicago and long experience in mortgage financing.

BEARS HAMMER STOCKS; WALL ST. SINGS THE BLUES

General List Declines as Steel Hits New Lows.

[Continued from page 27, column 8.]

support the old line leader, which yielded not so much because of unusually heavy volume of offerings, but rather to lack of nearby demand sufficient to absorb such stocks as came into the market. Other steel shares were correspondingly weak, Bethlehem and Crucible both slipping off to new bottoms for the decline.

Electric Power and Light shares were similarly influenced by the reported contraction in output of electricity in the week ended April 11 and the group made one of the sorriest showings of the entire reactionary movement.

Drops Seven Points.

One of those occasional "air pockets" which develop invariably in such times as these was uncovered in General American Tank Car in the early afternoon. The stock suddenly plunged down for a loss of some 7 points net after having held relatively firm throughout the morning hours. The slump was not occasioned by anything in the way of news bearing on the position of the company and in the absence of some such development Wall street was satisfied to attribute the acute weakness to the collapse of a pool operation which had been under way in the issue.

The recent weakness in Vanadium was explained when the directors met and voted to omit the dividend due at this time. The stock broke nearly 7 points following the release of the news, going to a new low of 43⅝.

Westinghouse had another sinking spell which let it down to a new bottom on fresh rumors of another cut in its dividend rate.

The oil shares gave way with the general list, although pressure was not so heavy here as in some other directions. Standard of New Jersey received some measure of support.

BOSTON STOCK MARKET

[Quotations by Paine, Weber & Co.]

	Sales.	High.	Low.	Last.
American Fdrs.	351	4	3½	3½
Amoskeag	135	10¼	10	10
Andes Pete	300	.25	.20	.20
Bos Elev	50	68	67½	67½
Copper Range	110	6⅜	6⅜	6⅜
Eastern S S	617	22⅜	22	22
Jenkins Tel	100	4½	4½	4½
Mass Util	262	4⅜	4⅜	4⅜
Mergenthaler	75	80½	80	80½
North Butte	518	2⅛	2	2
Shawmut Asso	435	13⅜	13¼	13¼
Quincy	172	8⅛	8	8
Swift & Co.	51	28⅝	28	28⅝
Un Fdrs.	1,132	8	7⅞	8
Shoe	145	52½	52	52½
Eastern G pr	160	93	92⅝	93
Employees Group	725	17	16⅝	16⅝
Util Hydro	530	4	3⅞	4

OFFICIAL WEATHER FORECAST.

The official forecast for today and tomorrow and yesterday's table of records follow:

Lower Michigan—Showers in west portion Thursday and in east portion about Thursday night; somewhat warmer Thursday in southeast portion; Friday partly cloudy or cloudy, possibly local showers, somewhat warmer Friday in extreme north portion.

Upper Michigan—Possibly local showers, somewhat warmer in east and south portions Thursday; Friday partly cloudy.

Wisconsin—Mostly fair Thursday, except some cloudiness, somewhat warmer in extreme east and extreme north portions; Friday mostly fair, cooler in southwest portion.

Place of observation. State of weather, April 15, 1931, 7 p. m. Central time.	Direction of wind	Temp. 7 p. m.	Highest temp.	Lowest last night	Precipitation 24 hours
East-central states—					
Alpena, clear	S.E.	42	46	34	...
Cairo, cloudy	E.	78	84	58	...
Chicago, rain	E.	61	72	52	...
Cincinnati, clear	N.E.	70	78	50	...
Cleveland, clear	N.E.	50	54	42	...
Detroit, clear	E.	56	58	42	...
Escanaba, cloudy	S.E.	46	48	38	.01
Evansville, clear	N.	76	80	56	...
Fort Wayne, clear	E.	62	74	42	...
Grand Haven, clear	E.	64	72	42	...
Grand Rapids, clear	S.E.	68	72	42	...
Green Bay, cloudy	S.E.	58	62	42	...
Indianapolis, clear	N.E.	72	78	48	...
Madison, rain	S.	60	78	48	.14
Marquette, cloudy	S.	54	62	40	...
Memphis, clear	N.	76	84	60	...
Milwaukee, cloudy	S.	52	56	42	...
Nashville, cloudy	N.E.	78	82	58	...
Peoria, rain	W.	74	82	50	...
S. Ste. Marie, cloudy	S.E.	46	54	32	...
Springfield, Ill., cloudy	N.E.	74	84	56	...
West central states—					
Bismarck, clear	N.W.	64	68	38	...
Charles City, cloudy	W.	66	74	54	.44
Concordia, cloudy	N.	64	76	56	.12
Davenport, cloudy	N.W.	62	80	58	.38
Des Moines, rain	S.E.	66	72	54	.01
Devils Lake, clear	W.	60	66	40	.08
Dodge City, cloudy	N.	60	68	56	.08
Dubuque, rain	N.W.	62	78	56	.03
Duluth, cloudy	...	42	50	38	.02
Huron, clear	N.W.	70	72	46	.01
Kansas City, cloudy	S.	76	80	60	...
Keokuk, cloudy	N.	64	78	58	...
Little Rock, clear	E.	78	82	58	...
Minneapolis, cloudy	N.W.	66	70	54	.16
Moorhead, clear	W.	68	70	46	.20
North Platte, clear	S.E.	64	68	50	...
Oklahoma City, cloudy	S.E.	74	80	58	...
Omaha, cloudy	N.	62	76	60	.02
Rapid City, cloudy	N.	60	64	38	...
Sioux City, cloudy	N.	68	72	58	.40
St. Louis, clear	S.	78	84	62	...
Springfield, Mo., clear	S.	74	76	58	...
Wichita, cloudy	S.	74	78	58	...
Williston, clear	W.	62	64	38	...
Eastern states—					
Albany, clear	N.	50	58	38	...
Atlanta, cloudy	S.E.	72	74	58	...
Boston, clear	S.E.	48	54	38	...
Buffalo, clear	E.	48	56	36	...
Charleston, cloudy	E.	66	72	60	...
New York, clear	S.	59	64	44	...
Oswego, clear	W.	40	48	36	...
Philadelphia, clear	S.	56	66	48	...
Pittsburgh, clear	N.	66	72	44	...
Raleigh, cloudy	W.	64	72	56	...
Washington, clear	S.E.	60	66	48	...
Gulf states—					
Abilene, cloudy	S.E.	76	80	58	...
Amarillo, cloudy	S.E.	66	76	52	...
Birmingham, cloudy	E.	79	82	54	...
Brownsville, clear	E.	68	78	58	...
El Paso, clear	E.	78	78	54	.02
Fort Worth, cloudy	S.E.	76	80	58	...
Galveston, clear	S.E.	66	70	60	...
Jacksonville, rain	N.	62	64	62	.92
Miami, cloudy	E.	72	80	68	1.04
Mobile, clear	S.W.	66	80	60	.20
New Orleans, cloudy	E.	70	78	62	...
San Antonio, clear	E.	74	78	58	...
Shreveport, clear	S.E.	78	82	58	...
Tampa, cloudy	N.E.	68	72	58	4.00
Vicksburg, clear	W.	76	82	58	...
Mountain states—					
Boise, cloudy	N.W.	60	62	34	...
Cheyenne, cloudy	S.	52	60	36	...
Denver, cloudy	S.E.	56	60	44	.16
Havre, cloudy	W.	56	64	36	...
Helena, cloudy	W.	54	58	36	...
Lander, clear	...	56	62	34	...
Miles City, clear	W.	64	64	38	...
Phoenix, clear	E.W.	82	84	38	...
Pueblo, cloudy	W.	62	64	50	...
Salt Lake City, clear	N.W.	58	60	40	...
Santa Fe, clear	S.E.	58	64	42	...
Yellowstone Pk., cldy	W.	48	52	26	...
Pacific states—					
Fresno, clear	N.W.	78	80	48	...
Los Angeles, clear	...	68	74	56	...
Portland, Ore., clear	N.W.	64	64	40	...
San Diego, clear	S.W.	66	70	54	...
San Francisco, clear	W.	62	68	52	...
Seattle, cloudy	S.W.	56	56	44	...
Spokane, clear	W.	56	56	36	.02
Walla Walla, clear	W.	62	64	42	...
Canadian—					
Battleford, cloudy	W.	56	58	30	.00
Calgary, cloudy	N.W.	52	54	28	...
Edmonton, cloudy	N.W.	52	60	34	...
Medicine Hat, cloudy	W.	58	62	38	...
Minnedosa, clear	...	54	66	38	.02
Montreal, clear	N.	48	52	32	...
Quebec, cloudy	N.	38	44	30	...
Qu'Appelle, cloudy	S.W.	50	62	34	...
The Pas, cloudy	N.	50	52	42	...
Toronto, clear	N.E.	44	52	38	...
White River, cloudy	S.E.	42	60	26	...
Winnipeg, cloudy	N.	62	68	30	...

NEW YORK BOND TRANSACTIONS

Wednesday, April 15, 1931.

Total sales, par value........$ 9,000,000 Total sales 1931 to date....$810,000,000
Year ago .... 15,700,000 Total sales 1930 to date.... 927,590,000

UNITED STATES GOVERNMENT WAR LOANS.

Sales in thous.	Issue—	High.	Low.	Last.	Net chge.	Closing— Bid.	Asked.	Yield.	April 16, 1930.
15	Liberty 3½s, 1932-'47	101.23	101.23	101.23	—.1	101.23	101.26	....	......
10	Liberty 1st c 4¼s, 1932-'47	102.26	102.26	102.26	+.3	102.23	102.25	1.80	101.8
52	Liberty 4th 4¼s, 1933-'38	104.00	103.30	103.31	+.1	103.30	104.00	2.58	101.15
5	Liberty 4th 4¼s, reg	104.00	103.32	103.27	+.2	......	......	....	101.13
8	U. S. Treasury 4¼s, 1947-'52	111.28	111.27	111.28	—.2	111.27	111.30	3.31	110.10
12	U. S. Treasury 4s, 1944-'54	107.26	107.26	107.26	+.2	107.24	107.26	3.29	106.24
1	U. S. Treasury 3¾s, 1946-'56	105.28	105.28	105.28	+.3	105.24	105.26	3.26	104.5
13	U. S. Treasury 3⅜s, 1943-'47	101.23	101.23	101.23	—.1	101.24	101.24	3.21	100.1
14	U. S. Treasury 3⅜s, 1941-'43	101.20	101.18	101.19	+.2	101.17	101.18	3.20	......

Note:—Fractions on United States government bonds, including net changes, are quoted in thirty-seconds of 1 per cent.

DOMESTIC.

No. thous.	High.	Low.	Close.
3 Abr&Straus 5½s '43	100	98⅝	98⅝
1 AdamsE col t 4s '48	87¼	87¼	87¼
18 AlleCor cv 5s '44	79	78	78
5 do cv 5s 1949	78½	78½	78½
10 do cv 5s 1950	76	75¾	75¾
5 AmChn deb 6s '33	101⅝	101⅝	101⅝
9 Am&ForPw 5s 2030	82⅝	82⅝	82⅝
3 AmIGCh cv 5½s '49	100	100	100
7 AmIntC cv 5½s '49	91⅝	91½	91½
1 AmMetal 5½s '34	93	93	93
12 AmNatGas 6½s '42	25	24½	24½
13 AmS&R 5s '47	103	102⅝	102⅝
1 AmSug 6s '37	104⅝	104⅝	104⅝
25 AmT&T 5½s '43	110⅛	109⅞	110
16 do sf 5s 1960	108	107½	107½
39 do col 5s 1946	107½	107⅛	107½
12 do deb 5s 1965	108⅛	108	108
24 do cv 4½s 1939	129¼	128½	128½
9 AmWW&El 5s '34	102⅝	102⅝	102⅝
1 do 6s 1975	106⅝	106⅝	106⅝
3 AngloCCNit 7s '45	78	78	78
67 Arm&C r e 4½s '39	81½	79⅛	79½
13 do Del 5½s '43	70	68	70
42 AT&SF gen 4s '95	99⅜	99	99
1 do adj 4s 1995	93⅛	93⅛	93⅛
1 do adj 4s stpd '95	94	94	94
122 do cvt 4½s 1948	113½	111⅝	111⅞
3 do 4½s C&A d '62	103⅜	103⅜	103⅜
5 Atl&CAl 5s '44	104½	104½	104½
1 ACL L&N c t 4s '52	89½	89½	89½
5 AtlRef deb 5s '37	102⅝	102⅝	102⅝
6 BaldLoc 5s '40	107	107	107
30 BaltO r 6s C '95	109⅝	109	109¼
5 do 1st gold 5s '48	105⅝	105⅝	105⅝
18 do ref 5s 1995	102½	102	102¼
13 do deb 5s D 2000	101⅝	101¼	101¼
10 do 4½s 1933	101¼	101¼	101¼
68 do cv 4½s 1960	92½	92	92
30 do gold 4s 1948	96⅜	96⅜	96⅜
4 do 4s PLEWV d '41	97½	97½	97½
9 do 5s S W d '50	103⅜	103⅜	103⅜
3 BeldingHem 6s '36	89	89	89
5 BellTelPa 5s B '48	108⅝	108⅝	108⅝
2 BethStl p m 5s '36	103⅛	103	103
22 Bos&Me 1st 5s '67	100¼	100	100
16 do 5s 2d ser '55	100⅛	100	100
1 Bow&Bilt 7s '34	94	94	94
4 BrManTran 6s '68	102	101⅞	102
22 BrUnElev 1st 5s '50	90	90	90
6 BrUnGas 5s '45	110	109⅝	110
12 do deb 5s 1950	104⅜	104⅛	104⅛
15 BufGenEl 4½s '81	104⅜	104⅜	104⅜
7 BufR&P 4½s '57	83⅛	83	83
10 BushTermB 5s '60	103	102⅛	102⅛
2 BurCR&N 1st 5s '34	102⅛	102⅛	102⅛
1 ByPrCok 5½s A '45	102	102	102
23 CalPack 5s '40	94½	94	94½
5 CalPet 5s '39	92⅝	92½	92½
6 CamSug 1st 7s '42	22	18	22
1 CanNat 5s July '69	106⅛	106⅛	106⅛
5 do 5s Oct 1969	106⅜	106⅜	106⅜
4 do 4½s 1954	100½	100½	100½
14 do 4½s 1957	100⅝	100⅝	100⅝
3 do 4½s 1968	100⅜	100¼	100¼
13 do 4⅜s 1955	102⅜	102⅜	102⅜
3 CanNoRy 7s '40	112⅜	112⅜	112⅜
5 do 6½s 1946	119⅜	119⅜	119⅜
1 CanPac deb 4s perp	88	88	88
20 do col tr 4½s '60	99	98⅝	98⅝
12 do 5s 1944	105¼	105	105
1 CaroC&O 5s '38	103	103	103
6 CentGaRy r 5½s '59	91⅝	91⅝	91⅝
1 do con 5s 1945	100	100	100
4 do 5s C 1959	87⅝	87⅝	87⅝
41 CentPac gtd 4s '49	96⅝	96⅝	96⅝
23 do gtd 5s 1960	104¼	104	104
1 CentR&BCGa 5s '37	97	97	97
1 CentStl 6s '41	113	113	113
5 CertProd 5½s '48	40⅝	40⅝	40⅝
56 ChesCor 5s '47	100	99⅝	99⅝
6 C&O r&i 4½s A '93	100⅝	100⅝	100⅝
3 CB&Q 4s Ill d '49	97¼	97¼	97¼
1 do 3½s Ill d '49	91	91	91
17 C&EI gen 5s '51	33	33	33
44 C&Erie 1st 5s '82	107¼	106	107¼
58 ChiGtWest 4s '59	67⅝	67	67
10 ChiInd&So 4s '56	94	94	94
10 CM&SP 4½s E '89	90½	90	90½
27 CMSP&P 5s A '75	63½	62	62¼
65 do adj 5s 2000	24	22⅜	22⅜
19 CNW cv 4⅜s s A '49	80¼	79½	79½
5 do gen 4s 1987	87⅛	87⅛	87⅛
7 ChiRysCo 5s '27	68	67	67
2 CRI&P gen 4s '88	93⅝	93⅝	93⅝
3 do rfg 4s 1934	98⅝	98⅝	98⅝
36 do 4½s A 1952	85⅛	85⅛	85⅛
14 do cv 4½s 1960	82	80	80
8 CUSta 6½s s C '63	116⅛	116	116
10 do 5s ser B '63	105⅞	105⅞	105⅞
2 do 4½s ser. A '63	104⅛	104⅛	104⅛
8 C&WInd 5½s '62	105⅞	105½	105⅞
18 ChileCop deb 5s '47	93	92⅝	93
38 CinG&E 1st 4s '68	95¼	95	95¼
2 CinISL&C 4s '36	99	99	99
15 CLTer 4½s s A '20	104⅞	104½	104½
5 CCC&SL 4½s E '77	98⅝	98⅝	98⅝
1 do gen 4s 1993	93	93	93
10 ClUnTer 4½s '77	103¼	103¼	103¼
5 ColonOil cv 6s '38	57	57	57
10 ColoInd 5s '34	90	90	90
16 C&So r 4½s '35	101⅝	101⅝	101⅝
10 do gm 4½s s A '80	93½	93½	93½
3 ColG&E 5s '52 Apr.	100⅛	100	100
7 do 5s 1952 May	100	100	100
1 ColRP&L 4½s '57	97⅝	97⅝	97⅝
14 ComlIT cv 5½s '49	98	98	98
1 ConCoalMd 5s '50	39⅝	39⅝	39⅝
23 ConGNY 5½s '45	106½	106¼	106⅜
4 ContCor 5s '43	43½	43½	43½
1 CornProd 5s '34	104½	104½	104½
16 CrownCork 6s '47	98½	97⅞	97⅞
2 CrWPaper 1st 6s '51	85½	85½	85¼
2 CrZeller 6s '40 ww	68	67½	68
17 CubaNoRys 5½s '42	42	41⅞	42
22 CuCaneProd 6s '50	10¼	10	10
1 CuDomS 7½s '44 ww	7	7	7
1 CuyFruit 1st 6s '40	104½	104½	104½
2 D&RGW 5s '55	69⅝	69⅝	69⅝
.. do ref & im 5s B '78	76	76	76
5 DetEdsn r 5s '49	107	107	107
10 do g&r 5s B 1955	107¼	107¼	107¼
5 do g&r 5s C 1962	107½	107½	107½
43 do 4½s 1961	103⅝	103⅜	103⅝
1 DetUtdRy 4½s '32	98⅜	98⅜	98⅜
17 DodgeBros 6s '40	89½	89	89
6 Duq Lt 4½s '67	104½	104½	104½
3 East Cu Sug 7½s '37	37	37	37
37 Erie ref 5s '67	74⅜	73½	73½
67 do r&i 5s 1975	74½	73¼	73⅝
28 do pr ln 4s 1996	88	87⅛	87⅛
64 do gen ln 4s 1996	71⅝	70¼	70¼
1 FedL&Tr 6s '42	102	102	102
1 do 6s B 1954	94½	94½	94½
3 do 5s 1942	97	96⅜	96⅜
10 do 5s 1942 stpd	97	96⅝	96⅝
1 FedMet cv 7s '39	92⅜	92⅜	92⅜
5 FlaECst 5s '74	20⅞	20⅞	20⅞
6 FondaJ&G 4½s '52	20¼	20¼	20¼
3 GHSAMP d 2d 5s'31	100⅝	100⅝	100⅝
25 GenAInv 5s s A '52	91½	91½	91½
13 GenBak deb 5½s '40	96	95⅞	96
10 GenCab 1st 5½s '47	83¼	83	83
1 GenElec 3½s '42	96½	96½	96½
29 GenMoAcc 6s '37	104⅝	104	104⅝
1 PenPSer cv 5½s '39	95	95	95
21 GenThEq cv d 6s '40	54	53¼	53¼
1 GenStlCast 5½s '49	91½	91½	91½
4 GoodrRub 6½s '47	99½	99⅜	99⅜
32 do deb 6s 1945	64	62½	62⅝
34 GdyrTire 1st c 5s '57	91⅛	91	91
2 GouldCoup 6s '40	65	65	65
5 GdTrRy 6s '36	107⅞	107⅞	107⅞
11 GtNo 7s 1936	110⅝	110½	110½
1 do 5s 1973	104	104	104
16 do 4½s 1976 D	96½	95⅝	95⅝
157 do 4½s 1977 E	96¼	96	96
1 Gulf St Stl 5½s '42	88⅝	88⅝	88⅝
3 Hoe R&Co 6½s '34	63	63	63
2 Hous Belt&T 5s '37	102¼	102¼	102¼
5 HousOilTex5½sA '40	92	92	92
1 Hudson Coal 5s '62	60¼	60¼	60¼
3 Hud&Man ref5sA '57	99½	99⅜	99½
8 do adj inc 5s '57	77⅜	77½	77⅜
1 Humble Oil 5½s '32	102½	102½	102½
2 IllBellTel rfg 5s '56	107	106⅛	107
1 Ill Central 6½s '36	109⅝	109⅝	109⅝
5 do rfg 5s '55	100½	100½	100½
14 do gold 4⅜s '66	89	88⅝	88⅝
7 do ref 4s '55	87	87	87
30 IC&CStLNOjt5sA '63	93⅝	93½	93½
7 Ind I&Ia 1st 4s '50	97½	97½	97½
5 Ind Limestone 6s '41	51	51	51
1 Ind Nat G&O 5s '36	100¼	100¼	100¼
2 Inland Stl 4½s '78 A	94¼	94¼	94¼
52 do 4½s '81 B	93½	93	93
4 Int Rap Tr 7s '32	94	93⅝	94
28 do ref 5s '66	74	73½	73½
41 do ref 5s '66 stpd	73⅜	73¼	73⅜
6 Int Cement 5s '48	94⅜	94½	94½
17 Int&GtNor 1st6s '52	85	84½	85
56 do adj 6s '52	58½	58	58
2 do 5s C '56	71⅝	71⅝	71⅝
18 Int Hyd Elec 6s '44	89	88½	88½
25 Int Match 5s '47	92⅜	92⅛	92½
67 do cv deb 5s '41	96⅝	96	96
7 Int Mer M s f 6s '41	83½	83	83½
2 Int Paper 5s A '47	74	73¼	74
6 do ref 6s '55	63¼	63⅛	63¼
2 IntRys CenAm 6s'41	73⅜	73⅜	73⅜
9 Int Tel&Tel deb5s'55	87⅜	87	87
41 do cv 4½s '39	93⅜	93	93
12 do deb 4½s '52	80⅜	79	79
1 Kan&Mich 1st 4s '90	97⅜	97⅜	97⅜
8 K C South 5s '50	96⅝	96⅝	96⅝
1 K C Term 1st 4s'60	95⅛	95⅛	95⅛
11 Kas G&Elec 4½s '80	97⅛	97	97
2 Keith B F 6s '46	75	75	75
2 Kendall 5½sA '48ww	67	67	67
3 Kresge Found 6s '36	102¼	102¼	102¼
20 Lacka Steel 5s '50	104¼	104¼	104¼
10 LacGasStL5½s C '53	101⅜	101⅜	101⅜
12 do 5½s D '60	101½	101	101
3 L E & W 1st 5s '37	103	102⅜	103
33 Laut Nitrate 6s '54	64	62	64
2 Leh C & N 4½s '54	99⅜	99⅜	99⅜
2 Leh V Coal 5s '33	101⅜	101⅜	101⅜
2 Leh V NY 4½s '40	100	99⅛	100
10 LehV Pa con4½s2003	98	97	98
6 do con 4s 2003	86¼	86	86
1 Ligg & Myers 7s '44	121⅜	121⅜	121⅜
4 do 5s '51	107	107	107
2 LoewsInc 6s '41 exw	97⅞	97	97⅞
5 Long Isl deb 5s '37	101	101	101
5 do gen 4s '38	97½	97½	97½
7 Lorillard Co 7s '44	112	112	112
8 do 5½s '37	97	96⅛	97
3 do 5s '51	92	92	92
3 Lou&Ark 5s A '69	61	60	60
3 Lou G&E rfg 5s '52	106½	106⅛	106⅛
1 McCor'k E R 6s '34	101⅝	101⅝	101⅝
28 McKess&Rob 5½s'50	79⅛	78⅛	79
4 Man Ry con 4s '90	54⅜	54⅜	54⅜
2 Mani&SW C 5s '34	100	100	100
7 Mkt St Ry 7s '40	97	96⅞	97
1 Mead 6s A '45 ww	87½	87½	87½
11 Metro Ed 4½s D '68	102⅜	102⅛	102⅜
10 Mich Cen 4½s C '79	101⅛	101⅛	101⅛
2 Midvale Steel 5s '36	103	102⅜	103
15 MilwERy&L 5s '61	103	102⅜	103
1 Mil&N 1st ex4½s'34	100⅛	100⅛	100⅛
1 do con 4½s '34	99	99	99
7 MStP&SSM 6½s '31	99⅝	99⅝	99⅝
5 do 5½s '49	62⅛	62⅛	62⅛
2 do 5s '38	78⅛	78	78
5 do 4s '38	87½	87½	87½
4 MK&T prior 5sA '62	99⅛	99	99
10 do adj 5s '67	82	81⅝	81⅝
3 do pr lien 4s B '62	83	83	83

No. thous.	High.	Low.	Close.
12 MoPac 1st rf5sA '65	89¼	89¼	89¼
15 do 1st&rfg 5s F '77	89	88	88
1 do 1st&rfg 5s G '78	88½	88½	88½
36 do 1st&rfg 5s H '80	89	88	88
42 do 1st&ref 5s I '81	88⅜	87½	87½
1 do cv 5½s A '49	84¼	83	83
50 do gen 4s '75	62	61	61
2 MontrealTry col5s'41	100⅝	100⅝	100⅝
1 Mortgage Bnd 5s '32	98½	98½	98½
4 Murray Body 6½s'34	98	98	98
46 NatDairyPr 5¼s '48	102	101⅞	101⅞
1 Newberry 5½s '40	94	94	94
1 NewEng T&T 5s '52	110⅝	110⅝	110⅝
2 NewOrl P S 5s B '55	92⅝	92⅝	92⅝
3 N O T & M 5½s '54	89	89	89
27 NYC & HR 5s 2013	106¼	105½	105½
5 do r & im 4½s 2013	99⅜	99⅜	99⅜
132 do r&im4½s 2013nw	98⅞	98⅝	98⅝
4 do deb 4s '34	100⅞	100⅞	100⅞
1 do con 4s '98	94	94	94
1 do rfg 3½s '97	85	85	85
3 do L Sh col tr3½s'98	82¼	82¼	82¼
5 do L S 3½s reg	79½	79½	79½
3 NYC&StL6s notes'32	101¼	101¼	101¼
23 do 5½s A '74	103	102½	102½
78 do ref 4½s C '78	84⅛	83½	83½
8 N Y Dock 5s '38	73	72⅝	73
6 N Y Edisn 6½s '41	115⅝	115½	115½
10 NYGELH&P pm4s'49	99	99	99
1 NYNH&H clt 6s '40	105¼	105¼	105¼
5 do cv 6s '48	116	116	116
13 do 4½s '67	92½	92	92
1 do cv deb 3½s '56	80	80	80
27 NYO&W 1st ref4s'92	44¼	43⅝	44
10 NY&Rich Gas6s '51	106⅝	106⅝	106⅝
78 NYStaRy 4½s '62ct	8⅞	8⅝	8⅝
11 NY Steam 5s '51	104½	104	104
23 NY Tel deb 6s '41	106⅝	106½	106⅝
1 do 6s '49	111⅝	111⅝	111⅝
10 do gen 4½s '39	103⅝	103½	103½
5 NYW&Bost 4½s '46	83¼	83	83
5 NL&OPw 1st rf5s'55	105¼	105¼	105¼
10 NiagShr Md 5½s '50	98⅝	98½	98½
10 Nor South ref 5s '61	28¼	27½	27½
37 Norf&W con 4s '96	99	98⅞	99
68 No Amer 5s '61	99⅛	98⅞	98⅞
7 N Am Cem 6½s '40	48	47½	47½
6 NoAmEd deb5sA '57	104½	104½	104½
5 do deb 5½s B '63	104⅛	104	104
54 do deb 5s C '69	102	101¼	102
5 No Ohio RR 5s '45	94¼	94¼	94¼
4 No Ohio T&L 6s '47	107¼	106⅝	107¼
6 Nor Pac 6s 2047	112¼	111⅞	112
2 do 5s C 2047	103½	103½	103½
19 do prior lien 4s '97	93	92⅝	92⅝
10 do 4½s 2047	96	96	96
10 do gen 3s 2047	67½	67	67
11 No Sta Pow 6s '41	106½	106¼	106¼
5 do 5s '41	104	103⅝	103⅝
1 Ogdenbg & LC 4s '48	70¼	70¼	70¼
3 Ohio Pb Svc 7½s'46	111⅝	111⅝	111⅝
4 do 7s '47	112⅝	112⅝	112⅝
2 Old Ben Coal 6s '44	38	38	38
1 OntP NF 1st5s '43	105	105	105
13 Ore-WRR&N 4s '61	94⅜	94½	94½
1 Otis Steel 6s '41	97⅝	97⅝	97⅝
2 Pac Coast 1st 5s '46	32⅜	32½	32½
5 Pac G&Elec 5s '42	104⅝	104⅝	104⅝
6 P-Am P&T cv6s '34	102	101⅝	102
30 do cv s f 6s '40	59½	55⅜	55⅜
10 ParaFamLas 6s '47	94⅝	94½	94½
32 Para Pub 5½s '50	85	84½	85
4 Park Lex 6½s '53	55½	55½	55½
18 Pathe Exch 7s '37	85	85	85
3 Penn&D Cem 6s '41	65	65	65
5 Penn R R 6½s '36	109⅝	109⅝	109⅝
8 do 5s '64	104⅜	103⅝	104
17 do 4⅝s '63	100⅝	100½	100⅝
19 do gen 4½s '65	100½	100½	100½
61 do deb 4½s '70	96¼	95⅝	95⅝
69 do gen 4½s '81	96⅝	96½	96⅝
10 do 4s '48	98½	98½	98½
1 do 4s '52	93	93	93
5 Pa Oh & D 4½s '77	99	99	99
6 PeoGL&C Chi 5s '47	108⅝	108½	108½
5 Peoria&Pek 5½s '74	102⅜	102¼	102¼
21 PereMar 1st 4½sC'80	94¼	93⅝	94¼
24 Phila Co 5s '67	101⅞	101½	101⅞
50 Ph El 1st&ref4½s'67	104	104	104
58 do 4s '71	95⅝	95⅝	95⅝
12 Ph&Rdg C&I 5s '73	80	78⅝	78⅝
6 do cv 6s '49	77½	76	76
7 Phillips Pet 5¼s '39	75¼	75	75
23 PCC& St L 5s A '70	108⅜	108⅜	108⅜
21 do 4½s C '77	100½	100¼	100¼
2 do 4s D '45	98	98	98
3 Pocah Collier 5s '57	90½	90½	90½
4 Pt Arth Can 6s'34A	102	102	102
29 Portld G E 1st4½s'60	90¼	89¼	89½
13 Postal Tel 5s '53	63	62	62½
1 Pub S E&G 4½s'67	104	104	104
10 do 4½s '70	103⅝	103⅜	103⅝
15 do 1st&ref 4s '71wi	95½	95⅜	95⅜
11 Pure Oil 5½s '40	85¼	85¼	85¼
21 Purity Bak 5s '48	96	95	95
8 Rea CRRNJ col4s'51	96¼	96¼	96¼
1 Read Co 4½s A '97	100¼	100¼	100¼
6 Reming Arms 6s '37	93⅜	93¼	93¼
3 Rem-Rd 5½s '47ww	80	79⅝	79⅝
5 Rep I & St col5s'40	101	101	101
63 Richfield Oil 6s '44	51⅝	50⅛	50⅝
1 do 6s '44 ct	50⅛	50⅛	50⅛
4 R G&W col 4s '89	84¼	84¼	84¼
1 Roch Gas 7s '46	107	107	107
2 StLIM & S4sR&G'33	100¼	100	100
1 StL & SF gen 5s'31	100⅝	100⅝	100⅝
181 do pr lien 4s A'50	77	76	76½
10 do 5s B '50	88⅜	87⅛	87⅛
103 do 4½s '78	67	65⅜	66
30 St L Southw tm5s'52	83	82	82
5 do 1st 4s '89	83	83	83
11 do con 4s '32	99⅝	99⅝	99⅝
1 St Paul C C 5s '37	88	88	88
1 do 5s '37 gtd	88	88	88
4 StP&KCSL 4½s '41	97½	97	97
9 S A & A P 1st4s'43	95⅝	95⅝	95⅝
3 San Ant P S 6s'52	109	109	109
1 Scio V&NE 1st 4s'89	97½	97½	97½
17 Seabd A L con 6s'45	12½	12	12
1 do rfg 4s '59	12	12	12
7 Seabd A Fl 6s A'35	6⅞	6⅞	6⅞
1 Shell Pipe Line 5s'52	80	80	80
11 Shell Un Oil 5s '47	72	71	71
12 do deb 5s '49 w w	74	73½	73½
3 Shubert Thea 6s '42	15¼	15	15¼
1 Silesian Am 7s '41	80	80	80
17 Sinclair Oil 7s '37	98	98	98
4 do 6½s '38	95	94¼	94¼
1 do crude 5½s '38	102	102	102
13 do P L 5s '42	100	100	100

No. thous.	High.	Low.	Close.
8 Solvay A I 5sA'42	97	97	97
1 So Col Pw 6s '47	104½	104½	104½
6 So Bell T&T 5s'41	105⅝	105⅝	105⅝
5 So Pac 4½s '68	95	94⅞	95
13 do 4½s '69 w w	95⅝	95½	95½
6 do col tr 4s '49	93⅛	93	93
37 do rfg 4s '55	96	95¼	95⅝
31 do Or L 4½s '77	99⅝	99¼	99⅝
14 South Ry 6½s '56	109⅝	108½	109½
9 do 6s '56	104	104	104
5 do con 5s '94	107¼	107¼	107¼
87 do gen 4s '56	82	80⅝	80⅝
5 do 4s St L div '51	90	90	90
1 Southw B T 5s '54	106⅝	106⅝	106⅝
32 Std O N J 5s '46	103⅝	103½	103⅝
9 Std O N Y db4½s'51	99	98⅝	98⅝
2 Tennessee Ct 6s '47	89	88¼	89
6 Tenn El P 6s '47	107½	107½	107½
7 Tm RRAStL ref4s'53	93⅛	93⅛	93⅛
15 Tex & P S 5½s'50	101⅜	101⅜	101⅜
45 Tex Corpn 5s '44	98	97⅞	97⅞
3 Tex&Pac gen 5sB'77	95	95	95
6 do gen&rf 5s C '79	95½	95	95½
45 do gen&ref 5s D '80	94⅜	94⅜	94⅜
1 Third Ave 1st 5s'37	96	96	96
2 do 1st 5s '37 reg pr	95¼	95¼	95¼
9 do rfg 4s '60	50½	49½	49½
5 do adj 5s '60	31¼	30½	30½
10 Trumbull Stl 6s '40	99	99	99
4 Un El Lt&P 5s'32	102⅜	102½	102½
1 do 5s '33	102⅜	102⅜	102⅜
5 do 5½s '54	104¼	104¼	104¼
2 Un O Cal 6s '42	105½	105½	105½
8 Un Pac 4½s '67	101	100⅞	101
67 do 1st 4s '47	99¼	99	99¼
3 do rfg 4s 2008	94½	94¼	94½
12 do 4s '68	92⅞	92⅝	92⅝
3 Un Biscuit 6s '42	104	104	104
16 Un Drug Del 5s '53	110⅛	110⅛	110⅛
6 U S Rubb 5s '47	71½	71	71
17 Utah L & Tr 5s '44	98⅝	98⅝	98½
29 Utah P & Lt 5 '44	103¼	103	103¼
7 Util P&Lt 5½s '47	79⅜	79	79
8 do deb 5s '59 ww	72½	72	72
8 Vertient Sug 7s '42	32	29	32
44 Virg Railway 5s '62	105¼	105	105
7 Va Ry & P 5s '34	103⅜	103¼	103¼
1 Wabash 1st 5s '39	103¼	103¼	103¼
28 do 4½s C '78	67⅛	66½	66½
10 do Det&Ch 5s '41	102	102	102
1 Walworth 6s '45	73	73	73
52 Warn BrP cv db6s'39	53⅜	52⅝	53¼
1 W Penn P 5½s '53	106½	106½	106½
2 do 5s A '46	105¼	105¼	105¼
5 do 5s G '56	105½	105½	105½
5 W Shore 4s 2361	90½	90½	90½
61 West Elec 5s '44	106	105⅝	105⅝
4 West Maryld 4s '52	79⅜	79¼	79⅜
4 do 5½s '77	92¼	92	92¼
2 West Pac 5s '46	86½	86¼	86¼
3 West Un 6½s '36	110⅛	110⅛	110⅛
4 do col 5s '38	104¼	104¼	104¼
5 do gold 5s '51	103⅜	103⅜	103⅜
19 do gold 5s '60	104	103⅞	103⅞
3 Wheel & L E 4½s'66	95½	95½	95½
3 Wheel Steel 5½s '48	102	101½	101½
1 do 1st ref 4½s '53	88⅝	88⅝	88⅝
16 Wh S M s f 6s'40	40¼	40⅛	40¼
7 Willys-Over 6½s '33	99⅝	99	99
6 Wils & Co 1st6s'41	100¼	100¼	100¼
2 Wisc Cent gen4s'49	56¼	56	56
24 Ygstwn S&T 5s'78	101¼	101	101

FOREIGN.

No. thous.	High.	Low.	Close.
15 Abitibi P&P 5s '53	66	65½	65½
5 Adriatic El sf 7s'52	99⅝	99⅝	99⅝
13 Akershus s f 5s '63	96⅝	96⅝	96⅝
3 Antioquia 7s A '45	56⅛	56⅛	56⅛
1 do 7s B '45	55¼	55¼	55¼
1 Antwerp s f 5s '58	100¼	100¼	100¼
13 Argent Govt 6s A'57	94	90	90
33 do 6s B '58	93⅝	91	91
41 do s f 6s '59 June	94⅛	90	90
67 do s f 6s '59 Oct	94½	92¼	92¼
3 do s f 6s '60 May	93	93	93
18 do s f 6s '60 Sept	93⅜	91⅛	91⅛
45 do s f 6s '60 Oct	94⅝	88	88
29 do s f 6s '61 Feb	93⅜	91½	91½
19 do s f 6s '61 May	92⅛	91	91
23 do 5½s '62	89½	89¼	89¼
2 do 5s '45	87½	87½	87½
13 Australia 5s '55	67⅝	67	67
42 do 5s '57	67¼	66⅛	66½
9 do 4½s '56	61½	61	61¼
1 Austr Govt 7s '43	106¼	106¼	106¼
1 do s f 7s '57 ct	96⅛	96⅛	96⅛
15 Batav Pet 4½s '42ct	95	95	95
1 Bavaria 6½s '45	87¼	87¼	87¼
21 Belgium 7s '55	114⅜	114¼	114¼
4 do 7s '56	110¼	110¼	110¼
2 do 6½s '49	110¼	110¼	110¼
3 do 6s '55	104⅝	104⅝	104⅝
11 Berlin 6½s '50	87½	87⅛	87½
8 do 6s '58	80	79	79
15 Berlin Elec 6½s '51	84	83⅝	84
1 do 6½s '59	83½	83½	83½
27 do 6s '55	79⅜	78⅛	78⅛
8 Bogota 8s '45	85	83	83
4 Bolivia Rep 8s '47	36¼	35	35
12 do 7s '58	26½	25	25
30 Bordeaux City 6s '34	105⅛	105¼	105¼
48 Brazil 8s '41	68	65	67
7 do 7½s '52	100	100	100
119 do 6½s 1926-'57	55⅝	53½	53½
65 do 6½s 1927-'57	54½	52	52½
17 do Cent Ry 7s '52	57¼	55	55
3 Breda E 7s '54 ww	72½	71⅝	71⅝
5 Bremen 7s '35	99⅛	99⅛	99⅛
1 Brisbane 5s '57	60	60	60
4 do 5s '58	60	60	60
5 Budapest 6s '62	26⅜	26½	26⅜
5 Bu Air 6½s B '55	93	93	93
1 do 6s '60 Oct	93¼	93¼	93¼
17 Bu Air Pr 6s '61	75⅞	75	75⅞
6 do 6½s '61	76½	75	75
6 Bulgaria 7s '67	72	71½	71½
2 do s f 7½s '68	81	80⅜	80⅜
2 Calda 7½s '46	67⅝	67⅛	67⅝
10 Canada 5s '52	107⅛	107	107⅛
5 do 4½s '36	102¼	102¼	102¼
29 do 4s '60	94⅝	94½	94⅝
3 Cauca Vall 7½s '46	70⅜	70⅜	70⅜
10 Chile 7s '42	93	92½	92½
23 do s f 6s '60	78	77¼	77¼
9 do s f 6s Jan '61	80	79⅝	80
6 do s f 6s Feb '61	79¼	78⅝	78⅝
1 do s f 6s Sept '61	77⅜	77⅜	77⅜
2 do s f 6s March '62	78	77⅞	78
19 do s f 6s May '63	78⅝	78⅜	78⅝

No. thous.	High.	Low.	Close.
14 Chile M B 6⅝s '61	83½	83	83½
10 do 6½s '57	82½	82	82½
27 do 6s '61	78½	78	78
7 do 6s '62	78	77⅞	77⅞
7 Chil C M 7s A'60	79¼	79	79
5 Chin 5s H K '51	26	26	26
1 Christiania 6s '54	102	102	102
20 Columb Rep 6sJan'61	71¼	70¼	70¼
14 do 6s Oct '28-61	70¼	69⅜	69⅝
9 Col A M B 6s'47	65	60	60
8 do s f 6s '48	67⅝	60	60
4 Columb M B 7s '46	65½	65	65
1 do 7s '47	68½	68½	68½
4 do 6½s '47	65⅝	62	62
3 Cologne 6½s '50	87⅝	87⅝	87⅝
27 Cons A sf 6½sA'58	82⅜	82	82¼
5 Copenhagen 5s '52	100⅝	100⅝	100⅝
10 Copenhag Tel 5s'54	99½	99¼	99½
2 Cordoba City 7s '57	70	70	70
6 Cuba 5½s '53	97¼	97¼	97¼
3 do ext 5s 1904-'44	95½	95½	95½
12 do P Wks 5½s '45	73⅝	71½	71½
4 Cundin s f 6½s '59	65	64	64
1 Denmark 5½s '55	101½	101½	101½
10 do 4½s '62	96⅝	96½	96⅝
25 Deutsche B 6s '32 ct	100	99⅝	100
8 Dutch E Ind 6s '47	101⅝	101½	101⅝
3 El Pw Ger 6½s '50	88	88	88
4 do 6½s '53	86½	86½	86½
10 Fiat sf deb7s '46 ww	92	92	92
6 do deb 7s '46 ex w	91⅛	91	91
16 Finland 6s '45	95	94	94
6 do ext 6½s '56	93	92	92
6 do 7s '50	98⅛	98	98⅛
1 Finn 6½s A '54	91	91	91
7 Fram I D 7½s '42	108⅜	108¼	108⅜
6 Frankfort 6½s '53	84⅛	84⅛	84⅛
77 French Rep 7½s '41	125⅝	125½	125½
2 do 7s '49	118⅛	118⅛	118⅛
17 Gelsen Min 6s '34	94⅞	94	94
12 Ger C Ag Bk 7s '50	94⅛	92	93
14 do 6s '60 July	83	82	82⅝
29 do 6s '60 Oct	83	81⅛	82⅛
13 do 6s '38	88⅛	88	88⅛
10 Ger Ext L 7s '49	105½	105	105½
124 do Internat 5½s '65	81⅛	80⅝	80⅝
106 Gd Hope I&Stl 7s '45	96⅞	96⅛	96⅛
3 Graz 8s '54	99⅝	99⅝	99⅝
9 Gt C El P Jap 7s '44	100½	100⅜	100⅜
7 do 6½s '50	94⅝	94⅛	94⅝
15 Greek Govt 6s '68	85⅛	84⅜	84⅜
1 Han Stshipds '39 ww	83⅜	83⅜	83⅜
6 Haiti Rep 6s '52	96⅛	96	96
7 Harp Min 6s '49 ww	82½	82	82
2 Helsingfors 6½s '60	89	89	89
5 Hun L M I 7½sA '61	92⅛	92⅛	92⅛
2 Ilseder Steel 6s '48	80	80	80
13 Irish Free St 5s '60	104	103⅞	104
1 Ital P Util 7s '52	96⅝	96⅝	96⅝
28 Italy 7s '51	100¼	100⅛	100¼
20 Jap Govt 6½s '54	105½	105⅜	105½
12 do 5½s '65	96	95⅞	95⅞
19 Jugo-Sl Mtg B 7s '57	83	81½	82
10 Karstadt R 6s '43	71¼	70⅝	70⅝
50 Kreu & T 5s '59 ww	94	93⅝	93⅝
1 L El 1st mt7s '52ww	93¼	93¼	93¼
13 do 7s '52 ex w	92½	92	92
1 Low Aust Pr 7½s '50	99⅝	99⅝	99⅝
10 Lyons City 6s '34	105¼	105⅛	105¼
16 Marseilles 6s '34	105½	105¼	105¼
1 Medellin 6½s '54	52⅝	52⅝	52⅝
2 Ming MM 7s '56 x w	77	77	77
26 Milan 6½s '52	89¼	88⅝	89
3 M Geraes sf 6½s '58	47	45	45
2 do 6½s A '59	46	46	46
4 Monte M 7s '37 ww	99⅞	99⅝	99⅞
8 do 7s '37 ex w	99½	99	99⅜
1 Montevideo 6s A '59	80	80	80
21 N So Wales 5s '57	60	59	59
24 do 5s '58	59	59	59
1 Nord Ry 6½s '50	106¼	106¼	106¼
12 Nor Hy El 5½s '57	100	99⅞	99⅞
8 Norway Kgd 6s '43	105½	105	105
1 do 6s '44	105½	105½	105½
11 do 6s '52	102½	102⅜	102½
2 do 5s '63	101⅝	101⅝	101⅝
5 Nor Mun Bk 5s '67	100	100	100
3 Ont Pw S 5s '50	90	90	90
1 Ori Dev Ltd 6s '53	100⅛	100⅛	100⅛
20 do deb 5½s '58	94⅝	94¼	94½
2 Oslo 6s '55	103	103	103
7 Oslo Gas&El 5s '63	98¼	98¼	98⅛

No. thous.	High.	Low.	Close.
1 Paris Ly&M 6s '58	104⅛	104⅛	104⅛
2 Par Orl Ry 5½s '68	104	104	104
5 Paulista Ry 7s '42	95⅝	95⅝	95⅝
5 Pernambuco 7s '47	43	42	42
40 Peru 6s '60	30¼	29⅝	29⅝
7 do s f 6s 2d ser '61	30½	30½	30½
6 Poland 8s '50	84½	83⅞	84½
15 do 7s '47	81⅛	80½	81⅛
3 do 6s '40	70⅜	70⅜	70⅜
1 Porto All C 7½s '66	50	50	50
18 Pr Fr State 6½s '51	86	85½	85⅝
15 do 6s '51	81¼	81	81
6 Qnsld State 7s '41	95	94	94
4 do 6s '47	79	79	79
1 Rh M Dan 7s '50	97	97	97
10 Rh Un 7s '46 ex w	92⅞	92⅝	92⅝
3 Rh W El P 6s '52	88	87⅛	87⅛
1 do 6s '53 ww	85	85	85
2 do 6s '55 ww	86½	86½	86½
1 Rio Gr Do Sul 8s '46	67	67	67
5 do 7s '66	51½	51½	51½
1 do 7s '67	47	47	47
2 do s f 6s '68	39	39	39
3 Rio de Jan 8s '46	69⅜	67	67
13 do 6½s '53	50	49	49
17 Rome 6½s '52	90½	90¼	90½
3 Roumania 7s '59	79	78½	78½
28 Royal D 4s '45 ww	91	90⅞	90⅞
1 Ruhr 6s '53	77⅞	77⅞	77⅞
8 Santa Fe Arg 7s '42	86⅝	86	86
11 Sao P City 6½s '57	50	48	48
10 Sao Paulo St 8s '36	84½	84	84
20 do 8s '50	60	56⅛	56⅛
27 do 7s '40	77½	75⅛	76
8 do 6s '68	40	39⅛	39⅛
1 Sax P Wks 7s '45	91½	91½	91½
6 do gen&rfg 6½s '51	84⅛	84	84
4 Serbs C&Sl 7s B '62	81⅜	81⅛	81⅛
5 Shinyet E P 6½s '52	90⅝	90⅝	90⅝
6 Siem&Hal 6½s '51	101	100⅝	101
1 Silesia El 6½s '46	81¼	81¼	81¼
10 Silesia Pr 7s '58	66⅛	66⅛	66⅛
10 Siles L B 1st 6s '47	80	79	79
12 Swed Kgd 5½s '54	104⅜	104⅛	104⅜
2 Sydney 5½s '55	58	58	58
3 Toho El Pw 7s '55	100½	100½	100½
2 do 6s '32	100¼	100¼	100¼
10 Tokio City 5s '52	82½	82½	82½
1 do 5½s '61	94	94	94
22 Tokio El Lt 6s '53	88⅛	87⅞	88
11 Trondhjem 5½s '57	99½	98⅞	99⅛
3 Ujigwa E Pw 7s '45	100⅝	100⅝	100⅝
8 Un Kgd GBI 5½s '37	106½	106⅛	106⅛
22 Uni Stl W 6½s A '51	83½	83	83½
4 do 6½s A '47	81⅜	81⅛	81⅛
1 do 6½s C '51	83⅜	83⅜	83⅜
10 Unterelbe P&P 6s '53	81½	81⅛	81⅛
1 Up Aust Pr 7s '45	101	101	101
48 Uruguay 8s '46	104	103	103
8 do 6s '60	88⅛	87⅝	88⅛
1 do pub wks 6s '64	87	87	87
6 Ven Mtg Bk 7s '52	98⅝	98⅝	98⅝
6 Vienna s f 6s '52	88	87⅛	87⅛
10 Warsaw 7s '58	64½	64½	64½
4 Westph U E P 6s '53	78⅛	77⅛	77⅛
8 Wuert H E P6½s '50	92½	92½	92½
51 Yokohama 6s '61	99⅝	99⅝	99⅝

SUGAR.

NEW YORK, April 15.—(AP)—SUGAR—Raw was easier today with demand light, but offerings of duty frees a little more plentiful. Raw futures were easier under Cuban selling, promoted by the increased offerings in the spot market, closing with net losses of 4 to 5 points. Approximate sales, 35,900 tons. Prices follow:

	Open.	High.	Low.	Close.	Prev. close.
May	1.29	1.30	1.26	1.26	1.30
July	1.39	1.39	1.34	1.34	1.39
Sept.	1.46	1.47	1.43	1.43	1.47
Dec.	1.54	1.54	1.50	1.50	1.55
Jan.	1.56	1.56	1.53	1.53	1.57
March	1.62	1.62	1.59	1.59	1.64

Refined was quiet and unchanged at 4.50c for fine granulated.

PREFERRED PAYMENTS.

The board of directors of the New York Sun, Inc., has declared a semi-annual dividend of 4 per cent on the 8 per cent first preferred stock.

Vanadium Omits Dividend; Pittsburgh Ry. Pays $5 Extra

[Chicago Tribune Press Service.]

New York, April 15.—The board of Vanadium corporation decided today to omit the quarterly dividend of 75 cents a share due at this time. Depressed business conditions prevailing during 1930 and which continued through the first quarter of the current year were responsible for this action, according to the company.

A statement accompanying the announcement indicated that the company had earned approximately $150,000 in the first quarter of the current year and has a large earned surplus. Considerable sums have been expended and are being expended by the company for development, improvement, and expansions, and in view of this, according to the statement, directors deemed it wise to pass the dividend at this time.

Controlled by N. Y. Central.

The Pittsburgh and Lake Erie Railroad company, controlled by the New York Central through ownership of more than 50 per cent of its stock, announced that an extra dividend of $5 a share on its capital stock. A similar payment was made a year ago.

Pennsylvania railroad directors declared the regular quarterly dividend of 2 per cent, or $1 a share, retaining the stock on a $4 annual basis. The announcement was made after directors had been in session more than an hour in Philadelphia. Many in the financial district had been anticipating a reduction, especially since the recent lowering of dividends by New York Central and Baltimore and Ohio directors. The dividend is payable on May 29 to stock of record May 1.

Directors of the American Natural Gas company today decided to omit the quarterly dividend of $1.75 a share on the $7 preferred stock, due May 1. This action was rumored several days ago, when it was pointed out that the company would not be in a position to pay dividends until the Oklahoma Natural Gas corporation, its principal subsidiary, had resumed its dividends. Dividends from the latter company, when paid, constitute the chief source of income for American Natural Gas, in which Tri-Utilities owns a controlling interest.

Directors of the C. R. Kinney company voted to omit both common and preferred dividends amounting to 25 cents and $2, respectively, due at this time. E. H. Krom, president, said that this step was taken despite the fact that the current financial position of the company shows a material improvement over the corresponding date a year ago.

Pays $1.50 a Share.

A dividend of $1.50 a share was declared on the preferred stock of the New River company on account of accumulations.

The New York and Hanseatic corporation voted a semi-annual dividend of $3 a share, thereby placing the stock on a $4 annual basis, against $1 a year previously. A dividend of $1 a share on the 6 per cent stock was voted by directors of Mount Royal Hotel company. In December of last year a dividend of $2 was paid.

Directors of General Tire and Rubber company placed the common stock on a $3 annual dividend basis, against $4 previously, by declaring a quarterly payment of 75 cents a share.

BUSINESS SESSIONS TODAY

CONVENTIONS.

Ill. Surgical Supply Assn............La Salle
Int. Patent exposition ......Merchandise Mart
Natl. Assn. of Wooden Box Mfrs....Congress

MEETINGS.

Amer. Ry. Assn. Express Comm. "C" Stevens
American Surety Co..................St. Clair
Am. Univ. of Commerce......Great Northern
Chicago Postoffice Clerks......Great Northern
Frigidaire Corp. ....Bismarck
Harford Frock Co............Great Northern
Natl. Assn. of Retail Druggists........Drake
Quartermasters' Training Con. Great Northern
T. & O. Clerks' Assn...................La Salle

LUNCHEONS.

Architects Club of Chicago..1801 Prairie-av.
Assn. of Commerce [Adv.]............La Salle
Assn. of Commerce [Agric.]..Great Northern
Chicago Oil Men ....Auditorium
Furniture, Allied Lines Credit Group. La Salle
Master Dyers and Cleaners..........Shoreland

EVENING EVENTS.

Chicago Assn. of Finance Companies. Palmer
Florists' Telegraph Assn..............Stevens
Grain Market Analysts ....La Salle

Advance-Rumely to Merge Soon with Allis-Chalmers

Acquisition by Allis-Chalmers Manufacturing company of the plant and branches of Advance-Rumely corporation is expected to be completed by May 1. The merged companies will operate as one unit, but terms for the conversion of securities have not been decided. Max W. Babb, vice president of Allis-Chalmers, said the lines of the two companies supplement each other.

ZINC BUYING SLOW.

Purchasing of zinc is reported slow, with prime western grade obtainable at 3.90 cents a pound, East St. Louis. The quotation is a reduction of 5 points from the previous quotation and the lowest price since 1902, when the metal was quoted at 3.87½ cents.

Burlington So... for Gul...

New York, April ... Donnelly, president ... Pacific railway, tol... the annual meeting ... Burlington and Qui... ably would make a... the interstate comm... to acquire a majori... Gulf, Mobile and N...

The Chicago, Burli... is jointly controlled ... Pacific and Great ... Burlington's holdings ... bile and Northern ... about 26 per cent ... and common stock ... Donnelly said.

NATION-W... SECURITI... SERIES B

The... Investm...

It should ... to buy at p... levels thi... investment... safety of p... isfactory i... marketabili...

Price ... About $7½... Circular ...

WALTER FR... & CO.
Investment Sec...
111 W WASHING...
RANdolph ...

Frazier Jelke...
112 West Adam...

Members
New York Stock E...
New York Curb E...
Chicago Stock Ex...
Chicago Board of ...

Chicago Ne...

Private Wire S...

Baltimore Boston
Cincinnati Cleveland
Dayton Detroit
Mansfield Peoria Ph...
Pittsburgh Providence
St. Louis Toronto W...

Specialist... Since 1921

Chicago TRACTIO... Securitie...

Bought—Sold—Qu...

Established 1888

Edwin L. Lobdell ...
Incorporated
Investment Securiti...
209 South La Salle St., Chic...
Telephone Central 79...

Established 1896

ALFRED L. BA... & CO.

THOMAS COYNE
ARTHUR M. BETTS
CHAUNCEY B. BORLAN...
ROBERT M. CURTIS
WALTER W. CRAWFOR...
JOHN A. STEVENSON

MEMBERS
NEW YORK STOCK EXCHA...
CHICAGO STOCK EXCHA...

Conservative Account... Invited

Ground Floor
111 South La Salle S...
Telephone Central 1474
CHICAGO

ODD LOT...
(10-20-50 Shares, etc...

Purchasers secure diversi... tion. Buying and selling or... accepted for odd lots as ... as round lots (100 shar... for cash or on marg...

Information cheerfully ...

James E. Benn... & Co.
STOCKS BONDS COTTON
Members
Chicago Board of Trade
New York & Chicago Stock Exch...
New York & New Orleans Cotton...
All Principal Exchanges
Winnipeg
New York—PRIVATE WIRES—Ca...
New Orleans
332 So. La Salle Str...
Wabash 2740

"Opportunities in Food Stoc..."
Write for copy of above—gr...

Babson... Report...
Babson Park, Mass.

Associated Gas and Electric Company

61 Broadway New York

April 15, 1931.

Manufacturers Trust Company,
W. C. Langley & Co.,
Bonbright & Company, Incorporated,
New York City.

Gentlemen:

In accordance with your request, we have extended to the close of business on *Monday, May 18, 1931*, the period for the deposit of

Rochester Central Power Corporation

5% Gold Debentures, Series A, due 1953

and

6% Cumulative Preferred Stock

in exchange for our securities. The holders of a very substantial proportion of the securities of Rochester Central Power Corporation have already taken advantage of the exchange privilege—nearly enough to make the exchanges automatically operative.

Your efforts and those of security dealers who were associated with you in the original offering of these securities have been very effective in bringing the opportunity to the attention of the holders.

Very truly yours,

Associated Gas and Electric Company,
H. C. Hopson,
Vice-President and Treasurer.

The terms of the exchanges and circulars descriptive of the securities to be received will be furnished on request to Associated Gas & Electric Securities Company, Inc., 61 Broadway, New York City.

NEW ISSUE

$1,400,000
1410 BROADWAY BUILDING

Southeast corner of Broadway and 39th Street, Borough of Manhattan

New York City

First Leasehold Mortgage 7% Sinking Fund Gold Bond Certificates

Dated: April 15, 1931 Due: April 15, 1941

Interest coupons payable April 15 and October 15. Callable for voluntary redemption or for sinking fund at 100 and interest. Federal Income Tax paid up to 2%. Various State taxes refunded on proper application. Straus National Bank and Trust Company of New York, Trustee.

PRICE: 100 AND INTEREST

Photograph shows new 1410 Broadway Building at southeast corner of 39th Street and Broadway—adjoining on right is the 1400 Broadway Building.

The following information is summarized from the letter of the president of the borrowing corporation as set forth in the circular describing this issue.

A Fully Completed Building

Security for this issue is a completed modern 33-story store, office, and showroom building, located at the southeast corner of Broadway and 39th Street, New York City, and the long-term leasehold estate in the land on which it stands. The location of the property on a prominent Broadway corner just south of Times Square is one of the best in New York for a building of this type.

A 60% Loan

The completed building and leasehold property have been independently appraised as follows:

Appraiser	Date of Appraisal	Value Completed Building and Leasehold Property	Per Cent Loan
1. Cruikshank Company	April 2, 1931	$2,300,000	60.87%
2. Kenneth Slawson Hobbs	April 8, 1931	2,500,000	56%
3. Spear & Co., Inc.	April 6, 1931	2,535,000	55.22%

Based on the lowest of these appraisals, this issue represents a 60.87% loan.

Already 88% Rented

1410 Broadway Building, though completed only as recently as February, 1931, is already approximately 88% rented and active negotiations are in progress for the leasing of additional space.

Net Income 2.95 Times Interest Charges

The Industrial and Financial Audit Co. certify that they have examined all leases in effect as of March 31, 1931, and on the basis of these leases estimate that the net income available for interest on this issue for the fiscal year ending January 31, 1932, will be $290,127.53, or 2.95 times the annual interest charges.

Based on complete occupancy the Industrial and Financial Audit Co. estimate the net income available for interest on this issue at $402,300, which is 4.10 times the annual interest charges.

Successful Management

The borrower is the Broadway-39th Street Corporation, of which Mr. Abraham Bricken is president. Mr. Bricken and his associates, who own 100% of the stock of this company, also own and operate the various Bricken properties which include numerous successful realty holdings in midtown Manhattan.

Guaranteed by Bricken Construction Corp.

These certificates are unconditionally guaranteed as to payments of principal and interest by Bricken Construction Corporation and seven affiliated companies jointly and severally. The consolidated balance sheet and earnings statement of the guarantor companies as certified by Industrial and Financial Audit Company of New York show a net worth of $13,276,016.94 as of December 31, 1930, and net income for the twelve months ending December 31, 1930, of $947,788.09 after interest and amortization payments but before Federal Income Tax. These statements do not include the 1410 Broadway Building.

Detailed circular will be sent on request

S. W. STRAUS & CO.
ESTABLISHED 1882 INCORPORATED
DEPT. CT-53, MICHIGAN AVE. AND JACKSON BLVD., CHICAGO

The foregoing information is taken from sources we believe accurate but is not guaranteed.

NEW·YORK·STOCK·TRANSACTIONS

Wednesday, April 15, 1931.
Shares sold today 2,900,000
Year are 4,300,000

Wednesday, April 15, 1931.
Total sales 1931 to date..... 193,100,000
Total sales 1930 to date.. ..293,200,000

Burlington Soon to Apply for Gulf Ry. Control

New York, April 15.—(AP)—Charles Donnelly, president of the Northern Pacific railway, told stockholders at the annual meeting that the Chicago, Burlington and Quincy railroad probably would make application soon to the interstate commerce commission to acquire a majority interest in the Gulf, Mobile and Northern railroad. The Chicago, Burlington and Quincy is jointly controlled by the Northern Pacific and Great Northern. The Burlington's holdings in the Gulf, Mobile and Northern now amount to about 26 per cent of the preferred and common stock outstanding, Mr. Donnelly said.

NATION-WIDE SECURITIES CO. SERIES B

The Ideal Investment Trust

It should be a privilege to buy at present market levels this composite investment combining safety of principal, satisfactory income and marketability.

Price at Market
About $7¾ per Share
Circular on Request

WALTER FREEMAN & CO.
Investment Securities
111 W WASHINGTON ST
RANdolph 8140

Frazier Jelke & Co.
112 West Adams Street
Members
New York Stock Exchange
New York Curb Exchange
Chicago Stock Exchange
Chicago Board of Trade
Chicago New York
Private Wire System
Baltimore Boston Buffalo
Cincinnati Cleveland Columbus
Dayton Detroit Lockport
Mansfield Peoria Philadelphia
Pittsburgh Providence Rochester
St. Louis Toronto Washington

ODD LOTS
(10-20-50 Shares, etc.)
Purchasers secure diversification. Buying and selling orders accepted for odd lots as well as round lots (100 shares), for cash or on margin.
Information cheerfully given
James E. Bennett & Co.
STOCKS GRAIN
BONDS SUGAR
COTTON RUBBER
Members
Chicago Board of Trade
New York & Chicago Stock Exchanges
New York & New Orleans Cotton Exch.
All Principal Exchanges
Winnipeg
New York—PRIVATE WIRES—California
New Orleans
332 So. La Salle Street
Wabash 2740

Specialists Since 1921 in
Chicago TRACTION Securities
Bought—Sold—Quoted
Established 1888
Edwin L. Lobdell & Co. Incorporated
Investment Securities
209 South La Salle St., Chicago
Telephone Central 7903

Established 1896
ALFRED L. BAKER & CO.
THOMAS COYNE
ARTHUR M. BETTS
CHAUNCEY B. BORLAND
ROBERT M. CURTIS
WALTER W. CRAWFORD
JOHN A. STEVENSON
MEMBERS
NEW YORK STOCK EXCHANGE
CHICAGO STOCK EXCHANGE
Conservative Accounts Invited
Ground Floor
111 South La Salle St.
Telephone Central 1474
CHICAGO

"Opportunities in Food Stocks?"
Write for copy of above—gratis
Babson's Reports
Babson Park, Mass.

CONCERN EXPRESSED OVER LACK OF RAIN IN THE WHEAT AREA

Washington, D. C., April 15.—(AP)—Weather bureau officials today expressed some concern over the lack of adequate rainfall in the spring wheat belt, which has been swept by damaging dust storms.

No heavy rains have fallen in this area this month, and as a result the surface soil is drying out. Some rains fell during March which relieved to some extent the top soil, but failed to penetrate to the subsoil depleted by the long drought.

The bureau said "considerable damage" had been done to spring seeding by the dust storms. Further damage was believed in prospect unless soaking rains should come soon, and none was said to be in sight for the next few days. Continued dryness would prolong drought conditions and possibly reduce the 1931 spring wheat crop.

The Ohio valley also continues to suffer from lack of subsoil moisture.

"Plowing for corn is well on the way in much of the state," says the Iowa weekly weather crop report of the department of agriculture. The first grain plowing of the season in Iowa was reported in Jasper county. Oats and barley seeding is reported near completion in the south and western counties, though some will have to be reseeded.

FINANCIAL NOTES

An issue of $10,034,000 of City of Toronto debentures is being offered by a syndicate headed by Bancamerica-Blair corporation at prices to yield from 3 to 4.45 per cent. The issue bears 4½ per cent and will mature in ten to thirty years. They were awarded yesterday on a bid of 100.3595.

S. W. Straus & Co. are offering a $1,400,000 issue in 1410 Broadway building first leasehold 7 per cent sinking fund gold bond certificates dated April 15, 1931, and maturing April 15, 1941. Security for the issue is a completed 33 story office building located at Broadway and 39th street, New York City. Straus National Bank and Trust company of New York is trustee. The borrower is the Broadway-39th Street corporation, and the certificates are guaranteed by Bricken Construction corporation and seven affiliated companies.

An issue of $8,200,000 City of St. Louis, Mo., 4 per cent gold bonds will be offered today by a syndicate headed by the Guaranty Company of New York at prices to yield 3.50 per cent to 3.70 per cent, due May 1, 1936, to May 1, 1951. The proceeds of the issue will be used for public improvement and building purposes.

A banking group headed by the Bancamerica-Blair corporation will offer today an issue of $10,084,000 City of Toronto, Ont., 4½ per cent bonds at prices to yield 3 to 4.40 per cent, maturing April 1, 1932-'61, inclusive.

CORPORATION EARNINGS

S. W. STRAUS.

Statement for 1930 shows net profit of $826,671 after taxes and other deductions, compared with $2,440,203 in 1929. Sales were $81,703,700, against $115,658,600. Figures do not include results from the financial operations of companies whose stock is wholly or partly owned by subsidiary companies nor do they include additions to reserves which have been provided from surplus.

NEW ENGLAND POWER.

1930 net was equivalent to 57 cents a common share, against $3.23 in 1929.

CONSOLIDATED FILM.

Reported for the March quarter net profit of $837,940 after charges and federal taxes, against $667,168 in the first quarter of 1930.

WIL-LOW CAFETERIA.

Reported net profit for the first quarter of $106,551 after depreciation and taxes, compared with $89,480 in the quarter ended Dec. 31, 1930. For the six months ended March 31, net was $196,031, against $200,736 in the like period of the preceding fiscal year.

SHAWMUT.

Reported net asset value per share as of March 31 of $20.73, an increase of $1 a share over the figure reported at the close of last year. Net earnings from interest and dividends, after all expenses, amounted to 19.5 cents a share during the first quarter of this year, or slightly less than the quarterly dividend requirement of 20 cents.

STERLING SECURITIES.

Reported net value of assets on March 31 at $23,102,841, compared with $35,836,424 on March 31, 1930, and with $21,615,443 on Dec. 31 last.

Net income, including $340,965 profit on sale of securities, for the first quarter of this year was $554,230 after charges and federal taxes, compared with $581,703 in the like 1930 quarter.

CHICAGO UNION STATION.

Reported net income for 1930 of $140,000 after taxes and charges compared with the same amount in 1929. Capital stock, amounting to 28,000 shares, $100 par, is all owned jointly by Burlington, Milwaukee road, Pennsylvania and the Pittsburgh, Cincinnati, Chicago and St. Louis.

NEW LOW ON BUTTER

Butter futures dropped to all time lows for the November and June deliveries on the Chicago Mercantile exchange yesterday, November falling to 26¾c and June to 24¾c, net losses being ½@¾c. Egg futures were off ¼@¾c at the close, and potato futures were unchanged to 1c lower. Potatoes were quiet. Sales: Butter, 33 cars; eggs, 79 cars; potatoes, 11 cars. Deliveries: Eggs, 3 cars. Prices follow:

BUTTER.

Stor stds—	Open.	High.	Low.	Close.	Prev. close.
November	27¼	27¼	26¾	26¾	27¼
Fresh standards—					
June	25	25	24¾	24¾	25¼

EGGS.

Reig stds—	Open.	High.	Low.	Close.	Prev. close.
November	23¾	23¾	23¾	23¾	24¼
stor pk firsts—					
April	20¾	20½	20½	20½	20¾

POTATOES.

Idaho russet—	Open.	High.	Low.	Close.	Prev. close.
April	$1.70	$1.70	$1.70	$1.70	$1.70
October	1.60	1.60	1.60	1.60	1.61
Round white—					
October	1.15	1.15	1.15	1.15	1.15

HIDE FUTURES

Trading in Futures on the New York Hide Exchange continued active closing 17 to 25 points higher. Total sales, 2,020,000 lbs. Prices follow:

	High.	Low.	Close.	Prev. close.
May	10.45	10.43	10.45	10.46
September	12.20	12.00	12.20	12.03
December	13.50	13.30	13.50	13.30
March	14.55	14.45	14.70	14.50

ROSIN AND TURPENTINE.

SAVANNAH, April 15.—(AP)—TURPENTINE—Firm: 53c. Sales, 97; receipts 412; shipments, 222; stock, 10,246 casks. ROSIN—Firm: sales, 510; receipts, 1,259; shipments, 410; stock, 153,175 brls. Quote: B, $3.35; D, $4.10; E, $4.80; F, $4.85; G, $4.80; H, $4.90; I $4.90; K, $5.00; M, $5.25; N, $5.55; WG, $6.85; WW, $7.30; X, $7.50.

COTTON OFF SHARPLY

Highest prices on cotton were made soon after the opening yesterday from which there was an irregular decline throughout the day and a close at almost the low figure. Weather conditions were favorable, with rain in the central belt with indications for more.

Net losses on futures in Chicago, 5 to 12 points, with New Orleans off 9 to 13 points, and New York 11 to 15 points lower. Spots in New York dropped 15 points to 10.15c, with New Orleans off 10 points to 9.90c. Galveston, 10.03c; Houston, 9.95c. Liverpool closed 10 to 14 points lower.

CHICAGO MARKET.

	High.	Low.	Close.	Prev. close.	Last year.
May	10.34	10.22	10.27	10.32	13.86
July	10.60	10.81	10.83	10.89	16.00
October	10.91	10.81	10.83	10.93	16.00
December	11.14	11.02	11.05	11.10	15.30
January	11.20	11.13	11.15	11.26	15.44

NEW ORLEANS MARKET.

	High.	Low.	Close.	Prev. close.	Last year.
May	10.24	10.12	10.15	10.26	13.78
July	10.49	10.37	10.41	10.51	15.88
October	10.82	10.69	10.73	10.84	15.17
December	11.04	10.92	10.95	11.07	15.32
January	11.09	11.04	11.05	11.16	15.36
March	11.27	11.26	11.26	11.38	15.53

NEW YORK MARKET.

	High.	Low.	Close.	Prev. close.	Last year.
May	10.24	10.14	10.14	10.29	16.11
July	10.48	10.37	10.38	10.52	16.21
October	10.81	10.71	10.72	10.85	15.45
December	11.03	10.94	10.95	11.10	15.56
January	11.11	11.03	11.05	11.18	15.61
March	11.35	11.27	11.30	11.41	15.51

COTTONSEED OIL.

NEW YORK, April 15.—(AP)—BLEACHABLE COTTONSEED OIL closed unchanged to 10 points lower with a turnover of 3,000 barrels. Selling of July was viewed as liquidation and the list was heavy due to the weakness of Wall street and the easiness of cotton and lard. Crude oil was slightly easier.

The new contract for prime summer yellow oil was inaugurated today, but no actual trading operations occurred. Prime crude, 6.7@. Closing prices for bleachable oil—Spot, 7.70c; May, 7.90c; July, 7.95c; Sept., 8.05c, and Nov., 7.70c.

THREE SUITS ARE FILED AGAINST EATON, OTHERS

Cleveland, O., April 15.—(AP)—Cyrus S. Eaton, Cleveland financier, who led the foes of the proposed billion dollar Bethlehem Steel-Youngstown Sheet and Tube merger, together with some of his financial associates and some of the finance companies in which he is associated, were attacked in three suits filed here today.

The suits allege illegal stock transactions involving more than $9,000,000. Because of the alleged illegal transactions, $1,682,599.25 are due stockholders of Continental Shares, Inc., Eaton holding company, it was said.

Eaton was charged with dominating Continental for private ends, principally to use it in blocking the proposed steel merger, which is now under injunction.

Two of the suits, filed by Charles S. Wachner, Cleveland attorney, and Continental shareholder, asked an accounting and equitable relief.

The other, filed by W. K. Gardner, attorney, on behalf of the Paramount Coal and Coke company, of Cleveland, asked a judgment of $1,682,599.25 for the shareholders.

The suits also alleged that in June, 1930, officers and directors of Continental directed that it enter into the purchase of 305 shares of Goodyear Shares, Inc., for $4,107,192.60, and the sale of 100,000 shares of Firestone Tire and Rubber company stock for $2,137,500, and 40,000 shares of B. F. Goodrich company common stock for $1,500,000.

In these transactions Gardner alleged that "Eaton derived large private profits."

Defendants named by both Wachner and Gardner were Continental Shares, Inc.; Eaton, Richard Inglis, partner in Otis & Co., Eaton brokerage concern, and Continental director; W. R. Burwell, Continental president; Otis & Co., and Phillip Wick, R. V. Mitchell, and David Ingalls, as Continental directors. Gardner named in addition L. G. Watson, secretary-treasurer of Continental.

Counsel for Continental and Otis stated the allegations would be promptly answered, adding that the charges in their opinion "are without merit."

ARRIVAL OF BUYERS

Buyers may register in this column by telephoning Superior 0100, by mailing in advance notice, or by filling out blanks at their disposal in the Tribune Public Service office, 1 South Dearborn street.

WICHITA, Kas., George Innes company, Mrs. I. Landes, basement merchandise, Sherman Brothers, 318 West Adams street.

The following buyers of house dresses are registered with the Central States Department stores, 367 West Adams street:

OSHKOSH, Wis., Henderson-Hoyt company, S. H. Hatch.

MANITOWOC, Wis., Henderson-Hoyt company, Miss Beaton.

FOND DU LAC, Wis., Hill Brothers, Miss Ackerman.

KALAMAZOO, Mich., J. B. Jones Sons & Co., Mr. Mennis and Miss Binder.

RACINE, Wis., Zahn Dry Goods company, Miss Mary O'Connell.

"Ruthless Rumely to Merge with Allis-Chalmers"

Action by Allis-Chalmers Manufacturing company of the plant and assets of Advance-Rumely corporation is expected to be completed by July 1, the merged companies will operate as one unit, but terms for the acquisition of securities have not been announced. Max W. Babb, vice president of Allis-Chalmers, said the business of the two companies supplemented each other.

"DANCING BUYING SLOW.

Volume of trade is reported slow, with only a few issues obtainable at $.90 cents per bushel at St. Louis. The quotation is unchanged to 5 points from the previous day, the lowest price since 1909. Cash wheat was quoted at 3.87½ cents.

Per Cent Loss
60.87%
56.15
55.22%

CATTLE MARKET HITS TOBOGGAN; REACH NEW LOWS

Choice Steers at $9.35; Hogs Make Advance.

CHICAGO LIVE STOCK

HOGS.

Receipts, 14,000; shipments, 2,500.

Bulk of sales	$ 6.80@ 7.80
Heavy butchers	6.85@ 7.45
Butchers, 180@250 lbs.	7.35@ 7.85
Medium weights	7.50@ 7.75
Heavy and mixed packing	6.20@ 6.55
Rough and heavy packing	5.90@ 6.20
Light, 160@180 lbs.	7.65@ 7.85
Selected, 140@150 lbs.	7.60@ 7.80
Pigs, inferior to best	6.00@ 7.60

CATTLE.

Receipts, 8,000; shipments, 2,500.

Range steers, 1,000@1,500 lbs.	$ 8.25@ 9.50
Good to choice 1,050@1,450 lbs	7.00@ 9.25
Poor to choice, 700@1,000 lbs.	5.75@ 9.00
Bulk of sales	6.75@ 8.00
Low grade killing steers	4.50@ 5.50
Fat cows and heifers	4.35@ 8.25
Canners and cutters	3.25@ 4.25
Calves, poor to choice	5.50@ 8.00
Bulls, fair to best	4.00@ 6.75
Stockers and feeders	4.75@ 7.75

SHEEP AND LAMBS.

Receipts, 10,000; shipments, 6,500.

Wethers, poor to choice	$ 4.50@ 6.75
Ewes, poor to choice	2.75@ 5.25
Yearlings, poor to choice	5.50@ 8.00
Fed western lambs	8.50@ 9.75
Native lambs	8.00@ 9.65
Western shearing lambs	8.00@ 8.75

COMPARATIVE PRICES.

HOGS—Bulk of sales yesterday	$ 6.80@ 7.80
One month ago	7.20@ 8.15
One year ago	9.75@10.35
Top yesterday, $7.85; average, $7.30.	
CATTLE—Bulk of sales yesterday	$ 6.75@ 8.00
One month ago	7.50@ 9.50
One year ago	10.50@13.25
SHEEP—Fed western lambs	$ 8.50@ 9.75
One month ago	8.25@ 9.25
One year ago	8.25@ 9.25
Top yesterday, $9.75; average, $9.00.	

Estimated receipts at Chicago today: Cattle, 5,000; hogs, 20,000; sheep, 14,000.

Buyers held the upper hand in the cattle market again yesterday and the price slashing which featured Monday's market was started again yesterday. New low levels were established in practically all classes of bovine stock, good grades of steers taking the full break. Choice 1,218 lb steers topped the price list at $9.35. Only twice since 1916 has the top been in three figures during the month of April.

Top prices during the corresponding weeks in the last three years have been above $14.00. Steers show losses of mostly $1.00 compared with a week ago. Yearlings dropped 50@75c during the week. The sharp slump in cattle prices has stimulated the demand for stockers and feeders at the new low prices.

Boosts Average.

The smallest hog receipts for Wednesday since last August, coupled with better eastern demand and a higher wholesale market for fresh pork, boosted the general average price of hogs 10c at $7.30. The extreme top moved up 5c at $7.85. Activity featured the trade and closing sales were highest of the day, with some orders unfilled.

Most of the 5,000 hogs left were being held off the market in hopes of additional improvement today. Small local packers and city butchers bought readily at the strength. Fresh pork loins were sold upwards to 19½c at Chicago. Light weights at that price were comparable to the 17c kinds late last week and were only 1½c per lb under the highest spot since last November. Outsiders during the first three days of this wek bought 17 per cent of Chicago's receipts, against 14 per cent a week ago.

Hogs averaging 170@310 lbs were bid $8.50 for next September delivery, but the lowest offer on the heavy grades stopped at $8.60, while $8.90 was the lowest light weight offer. May and June offers were at $8.50 and bids at $8.00. On the "to arrive" market light weights for today's delivery were bid $7.75. Mediums for today carried bids of $7.30 and heavy grades were bid $7.00.

Lambs Hold Firm.

Lambs showed strength after a slow opening yesterday and some of the medium weights that were bid lower at the start were actually sold at slightly higher prices. Demand for lambs at present prices is good.

All interests paid $9.75 for best handy weights, while 97 lb averages were sold at $9.15 and some 99 lb Nebraska lambs brought $8.75. Extremely heavy stock averaging 109 lbs were sold at $8.50. Aged sheep and yearlings were unchanged. Feeding and shearing lambs sold steady. A small package of native springers brought $10.00.

Receipts at Chicago for today are estimated at 5,000 cattle, 20,000 hogs and 14,000 sheep, against 4,626 cattle, 16,538 hogs and 16,686 sheep the previous Thursday, and 4,076 cattle, 16,893 hogs and 15,530 sheep a year ago.

ON FOREIGN BOURSES.

LONDON, April 15.—(AP)—Bar silver, 13¼d per ounce. Money, 2¼ per cent. Discount rates—short bills, 2⅛ per cent; three months, 2⅝ per cent.

PARIS, April 15.—(AP)—A heavy tone prevailed on the bourse today. Three per cent rentes, 89 francs 50 centimes. Five per cent loan, 104 francs. Exchange on London, 124 francs 28 centimes. The dollar was quoted at 25 francs 58¼ centimes.

TERMS OF SUBSCRIPTION OF THE TRIBUNE.

Orders for mail subscription must be accompanied by remittance to cover.

Rates for Illinois [outside of Chicago], Indiana, Iowa, Michigan, and Wisconsin:

Daily, without Sunday, one year, $5.00; six months, $2.50; three months, $1.25; two months, $1.00; one month, 50c.

Daily, with Sunday, one year, $12.50; six months, $6.25; three months, $3.15.

Sunday only, one year, $7.50; one month, $1.00.

Rates for subscription in postal zones 3 and 4 [measured from Chicago], outside of Illinois, Indiana, Iowa, Michigan, and Wisconsin:

Daily, without Sunday, one year, $7.50; one month, $1.00.

Sunday only, one year, $7.50; one month, $1.00.

Daily and Sunday, one year, $15.00; one month, $2.00.

Rates for subscription in zones 5, 6, 7, and 8 [measured from Chicago], Canada, Mexico, and foreign:

Daily, without Sunday, one year, $12.00; one month, $1.50.

Sunday only, one year, $7.50; one month, $1.00.

Daily and Sunday, one year, $19.50; one month, $2.50.

Give postoffice address in full, including county and state. Remit by express money order, draft, or in registered letter at our risk to The Tribune company, publishers, Tribune Square, Chicago.

We cannot be responsible for currency sent through the mail.

MEMBER OF THE ASSOCIATED PRESS.

The Associated Press is exclusively entitled to the use for republication of all news dispatches credited to it or not otherwise credited to this paper, and also to the local news published herein.

All rights of republication of special dispatches herein also are reserved.

NEW YORK CURB TRANSACTIONS

Wednesday, April 15, 1931.

Shares sold today	373,600	Total sales 1931 to date	40,403,300
Year ago	1,203,700	Total sales 1930 to date	79,682,500

Stock	Sales.	High.	Low.	Close.	Net chge.
A					
Acetol Prod..	100	5½	5½	5½	....
Aero Sup A..	100	8½	8½	8½	....
Do B	200	3	2⅝	3	....
Aero Underwrs	100	11	11	11	....
Affiliated Prod.	1,800	22¼	21⅝	21⅝—	⅝
Agfa Ansco..	1,500	16⅝	15⅝	16½	....
Ainsw'th Mfg.	400	10⅝	10	10	....
Allied Mills..	400	5	5	5	....
Allied Prod A..	1,000	30	30	30	....
Alum Co Am.	1,875	165	158½	158⅝—	6½
AlumLtd A w..	3	45	45	45	....
Am Capital B	200	5	5	5	....
AmCitP&L B...	200	7⅝	7⅝	7⅝—	¼
Am Com P A	2,000	15½	15⅛	15½—	⅛
Am Cyan B...	4,500	8⅝	8¼	8½—	⅛
Am Dept Str.	300	1⅝	1⅝	1⅝	....
Am Inv B....	200	6⅛	6⅛	6⅛	....
Do warr....	100	1⅝	1⅝	1⅝	....
AmFgnPow w..	1,900	23½	22	22 —	2¼
Am Founders.	400	4	4	4 —	⅛
Am Gas & El.	400	74⅝	74¼	74½—	½
Am Lt & Tr..	1,400	50¼	48⅝	48¾—	2¼
Am Maracaibo	400	1	1	1 —	⅛
AmStaPbSer A.	100	20	20	20	....
Am Sup Pw.	14,400	14⅝	13⅝	14 —	⅝
Do 1st pfd..	200	94	93¾	93¾	....
AmUt&G B ctf	500	3⅝	3⅝	3⅝+	⅛
Do pfd	100	27⅝	27⅝	27⅝—	¼
Am Yvette..	4,700	6	5⅝	6	....
Appala Gas ..	1,900	6⅝	6⅛	6⅛+	⅛
Apponang Co..	700	63⅛	60	63⅛	....
ArcturusRadT.	2,300	9⅛	8⅛	8⅛—	1¼
ArkNatGas A..	3,200	5½	5⅛	5⅛—	⅝
Armstr'g Cork.	150	19½	18⅝	19 —	1
AssoG&El A..	2,300	22½	21	21⅛—	1¼
Do warrs..	300	⅝	⅝	⅝—	⅛
Asso Rayon..	400	3½	3¼	3¼—	⅛
Do pfd COD..	500	50⅝	50½	50½—	⅛
Atlas Util ...	1,400	6⅛	6	6 —	⅛
Do warrs...	1,000	2	2	2	....
AutomVotMch.	200	4	3⅝	4	....
Do v t c.....	300	10	9⅝	9⅝—	½
Avia Corp Am	300	28⅛	28	28 —	1⅛
B					
Bahia Corp...	300	1⅛	1½	1½	....
BeneIndusLoan	100	16¼	16¼	16¼	....
Blue Ridge Co.	1,100	4⅝	4⅝	4⅝—	⅛
Do cvt pfd.	1,600	37	36	36⅞+	⅛
Bohack Co....	100	73	73	73	....
BorgWarn cv pf	25	96	96	96	....
Boston&AlbyRR	10	181	181	181	....
BowerRollerBr	100	16	16	16 —	1
Braz Lt & Tr.	700	21½	21¼	21⅝—	¼
Bridgep't Mch.	200	1⅛	1⅛	1⅛	....
Brit Am Oil..	200	10½	10	10 —	1½
BuffN&EPw pf	100	26⅛	26⅛	26⅛	....
Bucolnc warrs.	200	⅝	⅝	⅝	....
C					
Cable Radio..	400	2	1⅞	2	....
CanMarcWire.	900	3⅛	3⅛	3⅛—	⅛
CaribSynd new.	100	1⅛	1⅛	1⅛	....
CentPubSerDel.	400	16	15	15 —	⅝
CentHudG&El.	100	26⅛	26⅛	26⅛—	⅛
Cent Sts Elec.	2,100	10½	10⅛	10⅛—	⅛
CentPubServ A	900	16⅝	16½	16⅝—	⅛
Chain Str Stk	200	11⅛	11⅛	11⅛	....
ChatmPhxAlll.	600	14⅝	14⅝	14⅝	....
Cleve El Ill..	100	49⅝	49⅝	49⅝	....
Cleve Tract..	200	8	8	8	....
ChainStraDev..	100	2⅛	2⅛	2⅛—	⅛
*Cities Serv..	16,200	17⅛	17⅛	17⅛—	½
*Do pfd	800	84⅛	83⅝	84 —	½
ClaudeNeonLts	600	7⅛	6⅝	6⅝—	⅝
Columb Synd.	100	⅛	⅛	⅛	....
Colon Oil	100	2⅛	2⅛	2⅛—	⅛
ColtPatFire'ms.	100	17	17	17	....
ColumbOil&G.	100	4½	4½	4½	....
Com&So warrs	1,400	2⅛	2	2	....
Comwlth Edis.	60	235½	235	235	....
Comstock Tun.	2,600	⅛	⅛	⅛	....
CommunWSer..	3,200	12⅛	12⅛	12⅛+	⅛
Cons Cop M..	100	3	3	3 —	⅛
ConsDairyPro.	100	7	7	7	....
ConsG&ElBalt.	200	93⅝	93⅝	93⅝—	⅛
ContShrs cv pf	300	31⅛	31⅛	31⅛—	⅛
Cord Corpn...	18,600	14⅛	13⅛	13⅛—	⅝
Corp Sec Chi.	400	16½	16	16 —	1⅛
Corron & Reyn.	200	5	5	5	....
Do pfd A...	300	50	48	48	....
Creole Synd..	800	2⅝	2⅝	2⅝	....
Cresson Gold..	100	⅛	⅛	⅛	....
Crocker-Wheeler	700	12½	11⅛	11⅛	....
CrwnCorkInt A	100	5⅛	5⅛	5⅛	....
D					
Dayton Air..	14,400	1⅝	1	1⅝+	⅛
Deer & Co...	100	29	29	29 —	⅛
DeForestRad..	4,900	7¼	6½	6½—	⅝
Derby Oil ...	100	3⅝	3⅝	3⅝	....
Det Aircraft..	600	2⅝	2⅝	2⅝—	⅛
Doehl Die Cast	100	5⅝	5⅝	5⅝	....
Douglas Aircrft	300	21½	21	21 —	1
Dresser Mfg B.	200	25	25	25 —	1
Duq Gas	800	3⅛	3	3 —	¼
Durant Motors	1,500	2⅝	2½	2½—	⅛
E					
Eagle Pich Ld.	100	5½	5½	5½	....
Ea Util A cv p	100	6⅝	6⅝	6⅝+	⅛
Eisler Elec	100	4⅝	4⅝	4⅝—	⅛
El Bond & Sh.	41,200	47½	46⅛	46⅛—	1⅝
Do pfd	200	108	107½	107½—	⅛
Do cv pfd	100	95⅛	95⅛	95⅛	....
*El P Assn A	1,400	16	15⅛	15⅛	....
El P&L op w.	200	29	29	29 —	1
El Shrhldr	300	15⅝	15⅛	15⅛	....
Do pfd	100	82	82	82	....
Employ Re Ins	200	24	24	24	....
Eureka Pipe ..	100	29	29	29 +	¼
Eur El db rts.	400	2⅝	2⅝	2⅝—	⅛
Ev Wallo Lead	100	1⅝	1⅝	1⅝—	¼
Excello Aircraf	100	9½	9½	9½	....
F					
Fandango Ltd.	300	¼	¼	¼	....
Fed Cap pfd ..	100	15	15	15	....
Fed Metals ...	100	9½	9½	9½	....
Fishmans & S.	100	6½	6½	6½	....
Fla P&L 7% p	100	102	102	102	....
Foltis Fischer.	100	2⅝	2⅝	2⅝	....
Food Mach	200	3½	3½	3½	....
Ford Mot C A	800	24⅝	24⅛	24⅛—	⅛
Do Ltd	5,600	14⅛	14⅛	14⅛	....
Fore Dairy Pr	300	⅝	⅝	⅝	....
Fox Thea A..	1,600	4⅛	4	4	....
G					
Gen Aviation..	500	9⅝	9½	9½—	1
Gen Cable war	100	1⅝	1⅝	1⅝	....
Gen El En rcts	100	10⅛	10⅛	10⅛	....
Gen Fireprf ..	200	24	24	24	....
GGE&E6%c pB	100	71	70½	70½—	1
Gen ThEq cv p	2,300	21⅝	20	20 —	2
Gen Pet Corp.	1,500	21½	21½	21½	....
Ga Pow pfd..	100	98⅝	98⅝	98⅝	....
Gerrard Co	600	5½	5½	5½	....
Glen Ald Coal	1,200	40⅛	40	40	....
Gold Cent Min	100	1⅛	1⅛	1⅛	....
Goldfield Cons.	4,000	⅛	⅛	⅛	....
Goldman S Tr.	2,500	9	8⅝	8⅝	....
Gold Seal El..	100	1⅛	1⅛	1⅛	....
Grt A&P 1st p	70	121	120	120	....
Do new	20	234	234	234 —	1
Gulf Oil Pa ..	1,300	61⅛	60	60 —	2
H					
Ham Gas vtc..	400	5⅝	5⅝	5⅝	....
Happi Candy ln	100	⅝	⅝	⅝	....
Hi Walk G&W	500	7	7	7 —	⅛
Holl Gold Min	300	8⅝	8⅝	8⅝	....
Hud Bay M&S	200	5⅝	5⅝	5⅝—	⅛
Humb Oil & R	2,500	54⅝	54½	54½—	⅛
I					
Ill P&L 6% pf	100	94⅝	94	94⅝	....
Imp Oil Can ..	2,000	15⅛	14⅝	14⅝—	⅛
Ind Ter I Oil A	200	14⅝	14⅝	14⅝—	⅛
Insull Util	100	34⅝	34⅝	34⅝—	1⅛
Intercon Petrol	800	⅛	⅛	⅛	....
Int Hy El pfd	75	43⅛	43	43	....
Intl Petrol	4,500	12⅛	12⅛	12⅛	....
Int Sup Pow.	100	24	24	24	....
Int Safe Raz..	400	12⅛	11⅝	12	....
Inter Util B...	300	8⅝	8⅝	8⅝—	⅛
Do pfd xw ..	50	98	98	98	....
Do war new.	400	3⅝	3½	3½	....
Int St Equit ..	200	3	3	3	....
Do cv pfd....	100	31⅛	31⅛	31⅛	....
Int Cst Trad..	100	5	5	5	....
Iron Cap Con..	100	1	1	1	....
Irving Air Ch.	100	10½	10½	10½—	⅛
Ital Sup Pow.	100	4⅛	4⅛	4⅛	....
K					
Kolster Brand.	200	1	1	1 —	⅛
L					
Lakey F&Mach	200	2⅝	2⅝	2⅝+	⅛
Lefcrt Rlty pfd	300	22½	21⅝	22½	....
Lehigh Coal N	200	23⅛	23⅛	23⅛	....
Leonard Oil ...	200	1	⅝	1	....
Lone Star Gas	500	19½	19	19 —	⅛
Lg Isl Lt pfd.	40	111	111	111	....
Louis L&E	100	1⅛	1⅛	1⅛—	⅛
M					
Magd Synd ..	3,600	⅛	⅛	⅛—	⅛
Mass Util Asn	100	4⅝	4⅝	4⅝	....
Mavis Bot rts.	3,800	⅛	1-32	⅛	....
Do A	2,500	5½	4⅝	5 +	⅝
McNarr Strs ..	200	8⅝	8⅝	8⅝	....
Mesta Mach ..	400	35⅛	35⅛	35½—	⅛
Md Johnson ..	200	102⅛	102	102 —	1½
Memph Natl G	100	10⅛	10⅛	10⅛+	⅛
Mesabi Iron ..	100	1⅛	1⅛	1⅛	....
Metal Min	200	1⅛	1⅛	1⅛—	⅛
Mid S P vtc A	100	3⅛	3⅛	3⅛—	⅛
Do vtc B ..	100	1	1	1	....
Midld R cv pfd	100	12	12	12 —	1¼
*Mid West U..	800	21⅝	21⅛	21⅛—	⅛
*Do pr pfd.	100	99⅛	99⅛	99⅛—	⅛
Mid State......	100	23	23	23 —	⅝
Moss G Mines.	2,100	⅛	⅛	⅛—	⅛
Mo Kan P L..	1,500	7⅛	6⅝	6⅝—	½
Montecat rts.	100	⅛	⅛	⅛	....
Mor Bank Col	100	18	18	18	....
Mount Prod..	200	4⅛	4⅛	4⅛—	⅛
N					
Nat Am Inc..	800	3⅝	3½	3⅝—	⅛
Nat Avia	200	7⅝	7⅝	7⅝—	⅝
Nat Bond Sh..	200	36	35½	35½—	⅝
Nat Fam Str.	1,200	5	5	5	....
Nat Fuel & G	1,900	23	22⅝	23	....
Nat Invest....	2,100	5⅛	5⅛	5⅛—	⅛
Nat P&L 6%.	100	103⅛	103½	103½—	⅛
Nat P S A....	300	19	18⅛	18⅛	....
Nat S Tm Sec	1,200	18⅛	18⅛	18⅛—	⅛
Nat Trans....	100	15	15	15 —	⅛
Nat U R Cor	1,200	3½	3½	3½	....
New Bradford	100	1⅛	1⅛	1⅛	....
New J Z nw..	200	44⅝	44⅝	44⅝	....
Newmont Min.	1,300	44⅝	43⅛	43⅛—	1⅝
Niag Sh M D.	500	8⅝	8⅝	8⅝—	⅛
N Y Stm Cor.	100	76⅝	76⅝	76⅝	....
N Y Trans....	200	11	10⅝	11 +	⅛
Niag H Pow..	3,800	12⅛	12⅛	12⅛—	⅛
Do A war..	300	2⅝	2⅛	2⅝—	⅛
Do B war....	100	5⅝	5⅝	5⅝	....
Noranda Min.	3,700	24⅝	23⅝	24 —	⅝
N A Avia wrs	800	1⅛	1⅛	1⅛+	⅛
Nordon Corp..	300	⅛	⅛	⅛	....
Nor Eu Oil C	400	1⅛	1⅛	1⅛	....
NIndPS 7%..	25	112	112	112	....
N W Yeast....	180	150	130½	140 +	4
Nor St Pw A.	100	139	139	139	....
Do 6%......	10	98	98	98	....
O					
Ohio Copper..	2,400	⅝	⅝	⅝	....
Oil Stocks A..	700	3½	3½	3½	....
Outboard A....	200	5⅝	5⅝	5⅝	....
Do B	100	2⅝	2⅝	2⅝	....
P					
Pac G&E 1 pf	200	28⅛	28	28⅛	....
Pac Pub Ser..	100	23⅝	23⅝	23⅝—	⅛
Do new......	400	10⅝	10⅝	10⅝—	⅛
Pandem Oil....	1,300	⅝	⅝	⅝	....
Paramt Cab..	200	2⅛	2⅛	2⅛	....
Parker R pfd	600	91	90½	90½—	½
Penn Rd Cor.	2,700	6⅛	6⅛	6⅝	....
Perryman El..	800	3⅛	3	3 —	⅝
Peoples L P A	200	22	22	22	....
Phoenix S Cor	600	1⅝	1⅝	1⅝	....
Do pfd......	100	26	26	26	....
Pilot Radio....	9,400	20⅝	18⅝	19 —	2
Pitts Pl Gl..	200	40½	40½	40½+	½
Pines Winter..	400	21⅛	21	21 —	½
Pitney B nw.	200	7⅝	7⅝	7⅝—	⅝
Pitts Forging.	300	12½	12⅝	12⅝—	1½
Pitts L E Ry.	150	107½	103	107½	....
*Plymouth Oil	100	12	12	12	....
Premier Gold.	100	1	⅛	⅛	....
Prod Roy	300	2⅛	2⅛	2⅛+	⅛
Pruden Inv....	100	12⅝	12⅝	12⅝—	⅛
Do pfd......	100	91	90⅛	91 +	1⅝
Pub U Hld xw	700	4⅝	4⅝	4⅝	....
Do war......	600	1	⅛	1	....
PugetSP&L pf	60	99	99	99	....
Pure Oil 6%.	30	75	75	75 —	1
R					
Railroad S Cor	100	4⅛	4⅛	4⅛+	⅛
Reybarn Co....	100	2⅝	2⅝	2⅝+	⅛
Reynolds Inv.	100	⅝	⅝	⅝	....
Richfld Oil pf	600	3⅝	3⅝	3⅝—	⅛
S					
Safety CH&L.	500	78⅛	78	78 —	2
St Anthony G	4,000	⅛	⅛	⅛—	⅛
St Regis Pap.	1,700	16⅝	16⅛	16⅛—	⅛
Saxet Co....	5,100	12⅝	11⅝	12⅝—	⅝
Schulte Unit..	1,000	½	½	½+	⅛
Seaboard Util.	100	4⅛	4⅛	4⅛—	⅛
Segal L&Hdw.	700	6⅝	6⅝	6⅝—	⅛
Selected Ind..	2,400	4⅛	4⅛	4⅛—	⅛
Do pfd....	400	66	66	66	....
Do full pd..	600	67	66⅝	66⅝	....
Sentry S Con..	500	1⅝	1⅝	1⅝—	⅛
Seten Leather.	500	14⅛	13	14⅛	....
Shattuck Den.	100	4⅛	4⅛	4⅛—	⅛
Shenan C cv p	100	33½	33½	33½	....
Sherwin Wil..	25	62⅛	62⅛	62⅛	....
Singer Mfg....	10	315	315	315	....
Solar Ref......	300	7	6⅛	7 +	1
S A Gold&Pl.	100	1⅛	1⅛	1⅛	....
S Cal E B pf	400	28⅛	28⅛	28⅛—	⅛
Do C pfd....	100	28	26⅛	26⅛—	⅛
So Penn Oil..	200	18	17⅛	17⅛—	⅛
So Nat Gas....	200	8⅝	8⅝	8⅝—	⅛
So Pipe Line..	200	15	15	15	....
S W Gas Util.	1,300	4⅝	4⅛	4⅛—	½
Span & G Cor	100	½	½	½	....
Spiegel M Stn	50	26	26	26 —	⅝
Stand Invest..	50	55½	55½	55½	....
Stand Motors.	300	⅝	⅝	⅝	....
Std Oil Ind...	8,800	30⅝	30¼	30¼—	½
Do Ky......	1,700	21	20⅛	20⅛—	⅝
Do Ohio pfd	20	105½	105½	105½+	½
Starrett Cor pf	300	19⅛	19	19	....
Stein Cosmet..	100	9⅛	9⅛	9⅛	....
Sterling Sec ct	600	6⅝	6⅝	6⅝	....
Stinnes Hugo.	200	5½	5	5	....
Stutz M C Am	800	26½	25	25½—	⅛
Do ws......	100	3⅝	3⅝	3⅝—	⅛
Sunray Oil....	1,400	3⅛	3⅛	3⅛—	⅛
Swift Co....	200	28⅛	28⅛	28⅛	....
Swift Int....	1,700	39⅛	38⅝	39⅛—	⅛
SyracuseWM B	200	6	6	6	....
T					
Taggart Corp.	100	12	12	12 +	¼
Tampa Elec....	100	51⅛	51⅛	51⅛	....
Technicol Inc..	100	10⅛	10⅛	10⅛	....
Teck Hu Gold	2,500	8½	8⅝	8⅝—	⅛
Texon O & L..	200	10	10	10 +	¼
Transctl Air T	100	6⅛	6⅛	6⅛	....
Trans L D Pic.	1,800	9	8⅝	8⅝—	⅛
Tri C Cor w s.	100	5⅝	5⅝	5⅝	....
Tri Util Corp..	200	20⅛	20½	20½—	⅝
U					
*Un Oil Asso..	100	19⅝	19⅝	19⅝	....
Union Tob....	100	⅝	⅝	⅝	....
United Chem..	100	12	12	12	....
Unit Corp wts.	900	11⅛	11⅛	11⅛	....
United Fdrs...	5,600	8	7⅝	7⅝—	⅛
United Gas....	10,000	8⅝	8⅛	8⅛—	⅛
Do pfd......	800	91⅛	90½	91 —	⅛
Do ws......	1,800	3	2⅝	3	....
U S E Pw w w	1,200	5⅝	5⅛	5⅛—	⅛
*Un L & Pw A	3,900	25⅛	24⅝	24⅝—	1⅛
Do cvt pfd..	200	99⅛	99⅛	99⅛—	⅛
Uni Stores....	200	2	1⅝	1⅝—	⅛
U S Dy Prod A	100	62⅛	62⅛	62⅛	....
Do B......	100	13⅛	13⅛	13⅛	....
U S Int Sec..	100	1⅝	1⅝	1⅝	....
Do I pfd....	100	47½	47½	47½	....
Un Verde Ext.	1,800	12½	10½	10½—	2
U S Play Card	25	41½	41½	41½	....
Univ Pict....	400	5¼	5¼	5¼	....
Util Equity....	300	7⅛	7⅛	7⅛—	⅛
Do pfd......	400	78	77½	78	....
Util Ind pfd..	200	17⅝	17⅝	17⅝	....
Util Pow......	2,000	10⅝	10½	10½—	⅛
V					
Vacuum Oil..	400	54⅝	54⅛	54⅝	....
Vick Finance..	500	6½	6½	6½	....
W					
Wenden C Min	400	16½	16	16½	....
West Tablets..	...	25	25	25	....
Willow Cafe...	500	6⅛	6	6	....
Do pfd......	300	28⅝	28	28⅝	....
Z					
Zonite Prod...	1,200	14⅝	14⅛	14⅛—	⅛

*Ex div. ‡Ex rights.

DOMESTIC BONDS.

No. thous.	Bond	High.	Low.	Close.	Net chge.
5	Ala Pow 5s '56	103⅛	102	102 —	1⅛
19	do N 4½s '67	98⅝	98⅝	98⅝	....
7	Alum Cor 5s '32	105	104⅝	104⅝	....
3	Alum L 5s '48	100⅛	100⅛	100⅛—	¼
78	AmG&E 5s '28	100⅝	100	100 —	¼
5	AmP&L 6s 2016	107⅝	107⅝	107⅝	....
8	AmElPow 6s '57	70½	69⅝	69⅝—	¼
17	Am Rad 4½s '47	102⅛	101⅝	101½	....
27	Am Roll M 5s '48	90	88⅛	90	....
2	do 4½s '33	98	98	98 +	¼
3	Am Seat 6s '36	66	66	66	....
5	Appal P 6s 2024	105⅛	105⅛	105⅛	....
2	do 5s '56	103⅛	103⅛	103⅛—	
91	Appal Gas 6s '45	85⅛	83⅛	84 —	1
18	do 6s B '45	62⅛	61	62 —	⅛
32	Ark P & L 6s'56	100⅝	100⅛	100⅛+	⅛
24	Asso El 4½s '53	91⅝	91⅛	91⅛	....
18	Asson R 5s '58	59⅝	59⅝	59⅝	....
33	AssoG&E5½s'77	85	84	84 —	1
2	do 5½s '38	68⅛	68⅛	68⅛	....
15	do 5s '68	73⅝	72⅝	73⅝	....
2	do 5s '50	73⅝	73⅝	73⅝—	⅛
1	do 4½s '48 x w	67⅛	67⅛	67⅛	....
10	do 4½s '49	66⅝	66⅝	66⅝—	⅛
12	Asso T U 5½s '44	91⅛	90⅝	90⅝—	½
25	AssoTT 5½s'55 A	88⅛	88	88	....
20	Bell T C 5s A'55	105⅛	105⅛	105⅛	....
1	do 5s '55 B	105⅝	105⅝	105⅝+	⅛
1	do c 5s '60	106⅛	106⅛	106⅛	....
2	Bos & Me 6s '33	102⅝	102⅝	102⅝	....
17	do 4⅝s '61	96⅝	95½	95½—	⅝
1	Bir Gas 5s '59	97⅝	97⅝	97⅝+	⅛
13	CanNatRy4½s'56	100⅛	100	100 —	⅛
5	do 7s '56	110	109⅝	110 +	⅛
5	Capitol Ad 5s '53	88	88	88	....
24	Gen P S 5½s '47	79⅛	79	79	....
16	Cat Tract 5s '35	100⅛	100⅛	100⅛—	⅛
3	CenIllGE 5s '51	95½	95½	95½	....
3	Cent St El 5s '48	66	65⅝	66	....
1	CentP&L 5s '56	95⅝	95⅝	95⅝—	⅛
1	CenStPP 5½s '53	83⅛	83⅛	83⅛+	⅛
10	ChiDEl 4½s'70 A	93½	93½	93½	....
2	CentIllPS 4½s '67	93	93	93	....
5	Chi Dis E 5½s'35	101⅝	101⅝	101⅝	....
6	Chi Ry 5s '27	68	67⅝	67½—	1
10	Cigar S I 5½s '49	76	76	76 +	⅛
104	Cities Serv 5s '50	78⅝	77⅝	77⅝—	⅝
4	do 5s '66	72½	72½	72½	....
14	do Gas 5½s '42	76⅝	76	76 —	⅛
8	do Pow 5½s '57	81	81	81 —	⅛
4	Com Ed 4½s '47	102⅝	102⅝	102⅝ —	⅝
3	do 4½s '56 c	102½	102½	102½	....
4	CGU 6½s '43 ww	79⅛	79	79 —	½
14	do Util 6s '43	81⅛	80⅛	80⅛	....
1	Cons P 4½s '58	103⅝	103⅝	103⅝+	⅛
3	Cons Pub 6⅝s'36	97	97	97	....
11	ContG&E 5s '58	85	84⅝	85	....
2	Con Lar 6s '41	35	35	35 +	⅛
15	Crane Co 5s '40	102½	102½	102½	....
28	Col Gas E 5s '61	99⅛	99⅛	99⅛+	⅛
8	Cruc Steel 5s '40	100⅝	100⅝	100⅝+	⅛
11	Cudahy P 5½s'37	100	100	100	....
1	do 5s '46	102½	102½	102½+	⅛
10	Cun Pw L 4½s'56	97	97	97	....
1	DelElPw5½s'59	94	94	94	....
7	Det C Gas 6s '47	106⅝	106⅝	106⅝	....
3	do 5s '50	104⅛	104⅛	104⅛—	⅛
14	DuquesneG 6s '45	48	45	48 —	1
12	East Util 5s '54	64⅛	64⅛	64⅛—	⅝
8	El P Lt 5s 2030	88⅝	88⅝	88⅝	....
16	EmpO&R5½s'42	73⅝	73⅝	73⅝—	⅛
1	EuropEl6½sxw'65	77	77	77 —	1
3	Ford W S 5½s '54	85	84⅛	84⅛—	⅛
6	FirestoneCM5s'48	84⅛	84⅛	84⅛—	½
1	FirestoneT 5s '42	88	88	88	....
2	Fisk Rub 5½s '31	15⅛	15⅛	15⅛	....
19	FlaP&L 5s '54	88⅝	88	88⅛—	⅛
3	GetineauPow5s'56	92⅝	92⅛	92⅛+	⅛
1	GarlockPack6s'39	92	92	92	....
11	GenBronz 6s '40	64	63⅛	63⅝	....
10	Gen R E 5s '53	99⅝	99⅝	99⅝	....
74	GilletteSR 5s '40	93⅝	93⅛	93⅛—	⅝
10	GliddenCo 5½s'35	91	91	91	....
14	Georgia P 5s '67	101⅝	101⅝	101⅝—	⅛
1	Grand T 6½s '36	108⅝	108⅝	108⅝+	⅛
1	Gulf Oil Pa 5s '47	101⅝	101½	101½ —	½
3	do 5s '37	102⅛	102	102	....
11	Gulf Oil Pa 5s'47	101⅝	101½	101½—	⅛
17	Hood Rub 7s '36	78⅛	77	77	....
31	do 5½s '36	63⅝	62	62 —	3½
10	HudsonMS6s'35	84	84	84 —	⅛
1	HousGGas6s '43	87½	87½	87½	....
14	Hous Tex 4½s'78	96⅝	96⅝	96⅝	....
10	Hygrade F 6s '49	54	53	53	....
6	IllPw&Lt6s'53 A	105	104	104⅛	....
1	do 5½s '54 B	104⅛	104⅛	104⅛	....
5	do 5s '56 C	93⅛	93⅛	93⅛	....
3	Indept Oil 6s '39	84	84	84	....
9	IndplsP&L 5s'57	103⅛	103	103⅛+	⅛
5	Insull Util 6s '40	89½	88⅝	89½+	½
18	Int P Sec 7s '57	99	98⅝	98⅝—	1⅛
6	In S Cor 5s '47	76	73⅝	76	....
3	Interstate P 6s'52	76⅝	76⅝	76⅝+	⅝
18	Inter Pow 5s '57	88½	87⅝	88 —	½
5	InvCo 5s '47 ww	80	80	80	....
6	IowaNebLP5s'61B	95⅛	95⅛	95⅛—	⅛
1	Jer Cen 5s B '47	101⅛	101½	101⅛+	⅛
15	KanPowLt4½s'68	104⅛	104	104⅛—	⅛
1	KopGas&C 5s '47	101⅝	101⅝	101⅝+	⅛
1	do 5½s '50	103⅛	103⅛	103⅛	....
4	LacledeG 5½s'35	100⅛	100⅛	100⅛	....
3	LehiP 6s A 2026	105⅝	105⅛	105⅝+	½
5	LexingtonU 5s '52	96	96	96	....
10	LMcN&L 5s '42	96⅛	96	96	....
2	Long I Lt 6s '45	105½	105½	105½+	⅛
20	LouP&L 5s '57	101	100⅝	100⅝—	⅛
9	MassGas 5s '55	101⅝	101⅝	101⅝	....
1	Midw Util 5s '32	100⅝	100⅝	100⅝	....
5	do 5s '33	98⅝	98⅝	98⅝—	⅛
3	do 5s '34	97	97	97 —	⅝
7	do 5s '35	96½	96½	96½	....
9	Minn G L 4½s'78	94⅛	93⅝	93⅝	....
12	MissP&L 5s '57	97⅛	97	97	....
5	MidSt Pet 6½s'45	53	50½	50½	....
2	MissVRF6s'44ww	103	103	103	....
1	Miss Riv 5s '51	104½	104½	104½+	⅛
9	MontrealLP5s'51	104⅝	104⅛	104⅝	....
15	Mil El Lt 5s '71	102½	102⅛	102⅛	....
3	N Straus 6s '38	54	53½	53½	....
3	NatPL 5s B 2030	91⅛	91	91 —	⅛
9	Nat Pub S 5s '78	72⅝	72⅛	72⅝—	⅝
1	Natl Tea 5s '35	99⅛	99⅛	99⅛	....
19	NEngG&E 5s '48	91½	91	91⅛—	⅛
23	do 5s '47	91⅛	90⅝	91⅛+	½
39	do 5s '50	90½	88⅝	90½—	⅛
5	NYFgnIns5½s'48	80⅛	80⅛	80⅛	....
54	NYPw&Lt4½s'67	98⅝	98⅛	98⅛—	⅛
2	N In P S 5s '66	104	104	104 +	½
20	do 4½s E '70	96½	96⅛	96⅝	....
8	do 5s D '67	104	103½	104 +	½
11	NOP&L 5½s '51	104⅝	104	104⅝+	⅝
2	NOT&L 5s '56	99½	99½	99½	....
13	N St P 6½s '33	103½	103½	103½—	⅛
2	do 5½s '40	102⅛	102⅛	102⅛+	¼
6	do 4½s '61	78½	78⅝	78½+	1
1	do 5½s B '50	105⅛	105⅛	105⅛	....
12	NTU 7s '35 xw	100	100	100	....
20	Ohio Ed 5s '60	103⅛	103	103⅛+	⅛
13	OhioP 4½s D '56	99	98⅝	99	....
3	OsRP 6s '31	101⅝	101⅝	101⅝+	⅛
10	PacG&E4½s'57E	99⅛	99	99	....
3	do 5½s C '52	105⅝	105⅝	105⅝	....
14	do 4½s F '60	99	98⅝	98⅝	....
2	Pac Inv 5s '48	71	71	71	....
3	PacP&L 5s '55	99⅝	99½	99½	....
5	PacPS 5s '36	99	99	99	....
2	PacWO 6½s '43	68	68	68	....
10	Pk & T 6s '36	85	85	85	....
2	PCL&P 4½s '77	95⅛	95⅛	95⅛—	⅝
2	POP&L 5½s '52	104⅛	104⅛	104⅛	....
1	POEd 6s '50	104	104	104 +	½
1	do 5½s B '59	102⅞	102⅞	102⅞	....
26	PP&L 5s '52	105⅛	105	105	....
22	do 4½s '81	96⅝	96⅝	96⅝	....
3	PplsL&P 5s '79	71⅝	71⅝	71⅝—	⅝
5	PB&WRR4½s'77	102½	102⅛	102½—	½
4	PW&PB 4½s '68	98½	98½	98½	....
5	Phila R T 6s '62	65⅛	65	65 —	5
7	Pie H E 6½s '60	87	86½	87 +	½
5	PotoE 5½s D '49	105	105	105	....
1	PrCNY 5½s '47	95½	95½	95½	....
7	Pr&G 4½s '47	102⅛	102	102	....
3	PSNorIl 5s '31	100⅝	100⅝	100⅝	....
27	do 4½s E '80	97⅛	97⅛	97⅛	....
5	do 4½s F '81	97⅛	97⅛	97⅛	....
3	PugSP 5½s '49	104⅛	104⅛	104⅛+	⅝
5	do C 5s '50	100	100	100 +	⅛
39	RochCP 5s '53	68½	67	68⅝+	1¼
1	StLG&C 6s '47	44⅛	44⅛	44⅛—	⅝
1	SAnPS 5s '58	100⅝	100⅝	100⅝	....
3	SaxPW 5s '32	96	96	96 +	⅛
107	Saxet 6s A '45	103⅛	100½	102⅝	....
2	SchulRE 6s '35	75	75	75	....
1	Scripps 5½s '43	89⅛	89⅛	89⅛	....
2	ServelC 5s '48 n	81⅛	81⅛	81⅛	....
12	ShW&P 4½s'67A	96½	96⅛	96½—	⅛
1	do B 4½s '68	96⅛	96⅛	96⅛	....
4	do D 4½s '70	96½	96⅛	96½+	⅛
9	SEPL6s2025ww	105⅝	105⅝	105⅝+	⅛
4	SCalEd 5s '44	104	104	104	....
6	do 5s '51	105⅛	105	105⅛	....
2	do 5s '54	105⅛	105⅛	105⅛+	½
2	S Cal Gas 5s '37	94	94	94	....
1	do 6s '50	105	105	105	....
5	do 4½s '61	96	95⅝	96	....
17	S Nat G 6s '44	83⅝	82⅝	83⅝	....
8	SouthwD 6½s'38	64⅝	64⅝	64⅝	....
102	S Pac 4½s '81	96½	96⅛	96½—	⅛
2	SWP&L 6s	106⅛	106⅛	106⅛	....
12	SWL&P 5s '57	95⅝	95⅝	95⅝	....
5	SWNG 6s '44	58⅝	57⅝	58⅝+	⅝
5	SWG&E 5s '57	96	96	96	....
1	StdInv 5s'39 xw	84	84	84	....
11	StdP&L 6s '57	99⅝	99½	99⅝+	⅛
30	SG&E 6s cv '35	102½	102½	102½+	⅝
1	do 6s '51	101⅛	101⅛	101⅛	....
1	do 6s '66	101	101	101	....
3	SupPill 4½s '70	92½	92½	92½	....
12	Swift Co 5s '40	102	101⅝	102 +	¼
11	SunPL 5s '40	100	100	100	....
1	TornHE 6½sA'52	83	83	83 +	⅛
1	TexCG 5s '48	67	67	67 —	½
9	Tex Es 5s '60	99⅝	99½	99⅝+	⅛
4	TexP&L 5s '56	102⅛	102	102 —	⅛
1	Tex G U 6s '45	66⅝	66⅝	66⅝—	⅛
41	Tri Ut C 5s '79	46	41	45 —	1½
1	Ulen&Co 6s '44	83½	83½	83½+	⅛
17	Un Gulf 5s '50	102⅝	102⅝	102⅝	....
11	Uni A I 5s '48	85	84½	85	....
14	UniL&P 5½s '59	101⅛	100	101⅛—	⅛
5	do 6s '75	93⅛	93⅛	93⅛+	⅛
3	UnL&R 5½s '52	89½	89	89½—	⅝
1	do 5s '32	101⅛	101⅛	101⅛	....
8	do 6s '52	104⅛	104	104⅛	....
5	UniPS 6s A '42	68⅛	68⅛	68⅛	....
9	USRub 6½s '30	87	85½	85½—	1½
1	do 6½s '34	83⅛	83⅛	83⅛	....
1	do 6½s '37	73½	73½	73½	....
3	Van Sw 6s '35	77	76⅛	77	....
345	Vanad 5s '41	96	94⅛	94⅛—	1⅛
1	VaPS 5½s A '46	95	95	95 —	⅛
7	do 6s '46	92	91	92	....
1	do 5s B '50	91	91	91	....
18	War B 6s '41	97⅝	97	97 —	½
2	Web M 6½s '33	101⅝	101⅝	101⅝	....
16	W Tex U 5s '57	89	88⅝	88⅝+	⅛
5	WP&L 5s F '58	103	102½	103 +	½
15	Y S & T 5s '70	101	101	101	....

FOREIGN BONDS.

No. thous.	Bond	High.	Low.	Close.	Net chge.
3	AMBk c 7s '46	73	72½	72½+	⅝
5	do 7s '47	71	69	69 —	½
1	BadenCM 7s '51	88½	88½	88½	....
2	BogMB 7s '47 n	63⅛	63⅛	63⅛—	⅝
10	BuAPr 7½s '47	91⅝	90½	90⅝	....
1	do 7s '52	85⅝	85⅝	85⅝	....
13	CBkG 6s '51 B	79⅛	79½	79⅛	....
8	ChileMB 6s '31	99⅝	99⅛	99⅛	....
3	ComPrB 5½s '37	86⅝	86⅝	86½—	⅛
8	DepCauV 7s '48	67	66⅛	66⅛+	⅞
1	ErcME 6½s '53	75⅝	75⅝	75⅝	....
5	Eur M 7s '67	88⅝	88⅝	88⅝	....
5	FinIndBk 7s '44	94⅝	94	94 —	⅝
7	GerCM 7s '47	89	88½	88½+	½
18	do 6s '47	81½	81¼	81¼—	⅝
5	Hamb El 7s '35	100⅝	100⅝	100⅝	....
2	HunItB 7½s '63	87	87	87 —	1½
2	IsarHE 7s '52	88	88	88	....
2	Isotta F 7s '42	79⅝	79	79⅝+	1½
7	do 7s x w	77½	77¼	77½	....
22	Ital Sup 6s '63	76	75⅝	75⅝—	⅝
2	MaranboB 7s '58	53	52	52	....
33	MendPr 7s '51	73⅝	72¼	73⅝—	⅛
57	NipSP 6½s '53	94	93⅝	94	....
3	Pana B 7s '58	41	41	41	....
9	Pr o H 6½s '49	83½	83½	83½	....
2	R Jan 6½s '59	45	45	45	....
5	Ruhr Ch 6s '48	84½	84½	84½	....
5	RuhrGC 6½s '53	84	84	84 —	½
2	Ruhr H 6½s '58	82	83	82 —	⅞
1	San F Ar 7s '45	80½	80¼	80¼	....
3	Stin 7s '36 xw	86	85½	85½—	⅝
5	do 7s '46 x w	78¼	78¼	78¼+	¼
10	TietzL 7½s'46xw	95	95	95	....
5	UniES 7s '56	91⅝	91¼	91¼—	⅝
5	Uni Ind 6½s '41	83⅝	83⅝	83⅝	....

COFFEE.

NEW YORK, April 15.—COFFEE—Declined today under general liquidation and foreign selling promoted by the easiness of Brazilian exchange. No. 7 contracts closed 6 to 10 lower. Sales, 22,000. Santos contracts closed 11 to 14 lower. Sales, 21,000. Closing quotations—Santos contracts: May, 7.48c; July, 7.50c; Sept., 7.53c; Dec., 7.53c; March, 7.58c. No. 7 prices follow:

	Open.	High.	Low.	Close.	Prev. close.
May	4.46	4.47	4.42	4.45	4.54
July	4.69	4.69	4.60	4.60	4.67
Sept.	4.81	4.81	4.68	4.68	4.77
Dec.	4.87	4.87	4.78	4.78	4.88
Jan.	4.87	4.89	4.86	4.86	4.92
March	4.92	4.92	4.80	4.80	4.96

Spot coffee quiet. Rio 7s, 5¼@5⅝c; Santos 4s, 8¼@8½c. Brazilian port receipts, 47,000; Jundiahy, 28,000 bags.

REPRESENTS EXCHANGE.

William B Bosworth, assistant secretary of the Chicago Board of Trade, has been designated as representative of the exchange at the meeting of the Western Grain Dealers' association at Des Moines, Ia., April 22 and 23. He will be one of the speakers on the two day program.

PRODUCE MARKETS

Spot butter market was firmer and prices ½@½c higher. Receipts, 6,170 tubs. Fresh eggs brought former prices. Receipts, 20,3[illegible] cases. Live light weights, hens and leghorns advanced ½c and heavy hens 1c. Receipts, 4 cars and 19 trucks. Potatoes sold slowly with prices little changed. Receipts, 93 cars, with 239 cars on team track.

WHOLESALE CREAMERY BUTTER PRICES

—Chicago—	Whole milk.	Centralized.	New York.	Boston.	Phil.
93 score	.26	....	27	....	[illegible]
92 score	.25	....	26	26½	[illegible]
91 score	.24½	....	25⅝	26¼	[illegible]
90 score	.24¼	.25	25⅛	26	[illegible]
89 score	.24	.24	25¼	25½	[illegible]
88 score	.23½	23½	25	25	[illegible]
87 score	.23	....	....	....	[illegible]

BUTTER PRICES TO CHICAGO RETAILERS

Score—	Tubs.	Prints.	Cartons.
Best [92-93]	.28@29	29 @30	[illegible]
Good [89@91]	26@27	27½@28½	[illegible]

WHOLESALE CHEESE PRICES.

	Chicago.	Boston.	New York.	Phila.
Flats	....		14 -15½	[illegible]
Twins	13½-13¾	15-16½	....	[illegible]
S. Dais.	14 -14¼	15-16½	13¼-16	[illegible]
D. Dais.	13¾-14	....	....	[illegible]
Y. Ams.	....	15-16½	15½-16½	[illegible]
Lghns.	13¾-14¼	....	....	[illegible]

LIVE POULTRY—WHOLESALE.

Turkeys ......22@25c | Old roosters 14c
Leghorns ......21c | Broil., 1½@2.30@[illegible]
Hens, heavy ......21c | Ducks, heavy......[illegible]
Hens, light ......25c | Geese ......[illegible]

FRESH EGGS.

Extra firsts ......[illegible]
Fresh gathered firsts ......[illegible]
Current receipts ......[illegible]
Dirties ......[illegible]
Extra special, candled for the retail trade, 7@8c over extra firsts.

VEAL CARCASSES.

50@60 lbs........7@8c | 90@100 lbs....10@[illegible]
70@80 lbs........9@10c | 100@130 lbs....[illegible]

POTATOES.

Wisconsin round white........$1.45@1.[illegible]
Idaho russets........1.85@[illegible]
Texas, new........4.00@4.[illegible]
Florida, new, brls........5.00@[illegible]

WHOLESALE DRESSED BEEF.

	Yearlings.	No. 1.	No. 2.	No. 3.
Ribs	22	22	16	[illegible]
Loins	30	37	21	[illegible]
Rounds	18	15	14½	[illegible]
Chucks	13	12	11	[illegible]
Plates	10	9½	9	[illegible]

FRUITS.

Apples, bu ....$1.50@2.[illegible]
Grapefruit, box ....2.50@[illegible]
Lemons, box ....3.25@[illegible]
Oranges, box ....3.00@[illegible]
Strawberries, 24 pint case........2.50@[illegible]

VEGETABLES.

Asparagus, California, crate ....$2.00@[illegible]
Beets, crate ....1.25@[illegible]
Cabbage, crate ....1.00@[illegible]
Carrots, crate ....1.50@[illegible]
Celery, Florida, crate ....2.00@[illegible]
Cucumbers, 2 dozen ....2.75@3.[illegible]
Peppers, crate ....4.00@7.[illegible]
Radishes, half crate ....1.00@[illegible]
String beans, hamper ....2.00@[illegible]
Tomatoes, lug ....2.75@[illegible]

LONG ESTABLISHED MANUFACTURER OF ONE OF THE BEST KNOWN GROCERY SPECIALTY PRODUCTS WITH NATIONAL DISTRIBUTION REQUIRES SERVICES OF HIGH GRADE, THOROUGHLY EXPERIENCED SALESMAN TO TRAVEL FIVE STATES MIDDLE WEST, CALLING ON GROCERY JOBBERS. HEADQUARTERS CHICAGO OR MINNEAPOLIS. REAL OPPORTUNITY. ADEQUATE COMPENSATION; SALARY AND EXPENSES. ADDRESS Y B 190, TRIBUNE.

The Suburbs of These Great Cities Further the Growth of

Community Water Service Company

—thereby steadily increasing the earnings for its

Common Stock

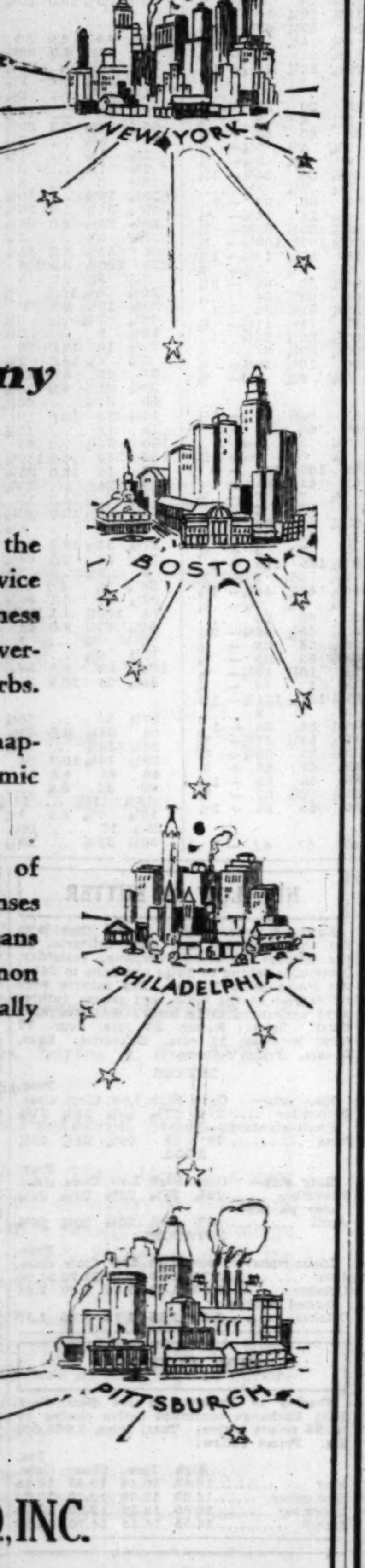

Adjacent to these great cities is over 50 per cent of the population served by the Community Water Service Company system. Due to the concentration of business and industry in these centers the people in ever-increasing numbers are seeking the residential suburbs.

The expansion of these cities and suburbs is not a haphazard one. The reasons are geographic and economic and do not change. The trend is upward.

When it is considered that, due to permanence of water properties and relatively low operating expenses and depreciation, an increase in gross earnings means a much greater proportionate gain in net, the Common shares of this company may be classed as an unusually attractive security in the common stock field.

Listed on the New York Curb Exchange and Chicago Stock Exchange

Total assets - - - $84,000,000
Population served - - 910,000

Write today for descriptive circular

P. W. CHAPMAN & CO., INC.

115 West Adams Street
CHICAGO

42 Cedar Street
NEW YORK

NEW ISSUE

$10,084,000

CITY OF TORONTO, ONTARIO

CANADA

4½% Serial Gold Debentures

Dated April 1, 1931 — Due Serially April 1, 1932-1961, inclusive

Principal and semi-annual interest (April 1 and October 1) payable in Toronto, or, at the option of the holder, in United States gold coin at the agency of the Canadian Bank of Commerce in New York City; or in London, England at the fixed rate of $4.86⅔ to the pound Sterling. Coupon Debentures in the denomination of $1,000 with the privilege of registration as to principal only.

FINANCIAL STATEMENT

(as officially reported, March 31, 1931)

Assessed Valuation, 1931, for School Purposes		$1,048,377,649
Assessed Valuation, 1931, for General Purposes		976,771,653
Funded Debt, including these issues		194,059,703
Less: Specially rated and revenue producing debts	$102,224,794	
Sinking Fund	21,228,119	123,452,913
Net General Debt		70,606,790
Population, 1930—621,596		

Toronto, the capital of the Province of Ontario, is the second largest city in the Dominion.

The official prospectus of the City states, "The City of Toronto never renews or refunds any of its obligations, and, in conformity to this established practice has, since January 1, 1919, extinguished over $94,800,000 of debt of which $22,142,000 was before maturity. In addition, debentures amounting to $6,071,590 will mature during the remainder of this year and provision has been made for the payment of same."

These Debentures, issued for Local Improvements, Parks and Playgrounds, Schools, and Waterworks, are direct and general obligations of the City of Toronto, payable from taxes levied against all the taxable property therein.

Legal opinion of Messrs. Clarke, Swabey & McLean, Toronto

PRICES

1932	Maturity	3.00%	1937	Maturity	4.20%
1933	Maturity	3.50%	1938-39	Maturities	4.25%
1934	Maturity	3.90%	1940-41	Maturities	4.30%
1935	Maturity	4.00%	1942-45	Maturities	4.40%
1936	Maturity	4.10%	1946-61	Maturities	100½

BANCAMERICA-BLAIR Corporation — HALSEY, STUART & CO. Incorporated

FIRST UNION TRUST AND SAVINGS BANK Chicago — KOUNTZE BROTHERS — GUARDIAN DETROIT COMPANY Incorporated

THE MARINE TRUST COMPANY of Buffalo — R. A. DALY & CO., LTD. Toronto — THE DOMINION BANK

THE BANK OF NOVA SCOTIA — MATTHEWS & COMPANY, LTD. Toronto — W. C. PITFIELD & COMPANY Montreal

FLEMMING, DENTON & CO. Toronto — WELLS-DICKEY COMPANY Minneapolis

The above information has been obtained from sources which we believe to be reliable but is not guaranteed by us.

PRODUCE MARKETS

...butter market was firmer and prices higher. Receipts, 6,170 tubs. Fresh ...ught former prices. Receipts, 26,300 ... Live light weights, hens and leg... advanced 1½c and heavy hens 1c. Re... cars and 19 trucks. Potatoes sold ...with prices little changed. Receipts, ...with 239 cars on team track.

...SALE CREAMERY BUTTER PRICES

	Chicago Whole milk.	Centralized.	New York.	Boston.	Philadelphia.
...26	....	27	....	....
...25	....	26	26½	28
...24½	....	25½	26½	27
...24¼	25	25½	26½	26½
...24	24	25¼	26	26
...23½	23½	25	25¼	25½
....	....	25	25	24½

...PRICES TO CHICAGO RETAILERS

...WHOLESALE CHEESE PRICES

...LIVE POULTRY—WHOLESALE.

FRESH EGGS.

VEAL CARCASSES.

POTATOES.

...WHOLESALE DRESSED BEEF.

FRUITS.

VEGETABLES.

LONG ESTABLISHED MANUFACTURER OF ONE OF THE BEST KNOWN GROCERY SPECIALTY PRODUCTS WITH NATIONAL DISTRIBUTION REQUIRES SERVICES OF HIGH GRADE, THOROUGHLY EXPERIENCED SALESMAN TO TRAVEL FIVE STATES MIDDLE WEST, CALLING ON GROCERY JOBBERS. HEADQUARTERS CHICAGO OR MINNEAPOLIS. REAL OPPORTUNITY. ADEQUATE COMPENSATION; SALARY AND EXPENSES. ADDRESS Y B 190, TRIBUNE.

FOREIGN DEMAND BOOSTS WHEAT; FUTURES ACTIVE

Reaction Near Close Is Followed by Rally.

BY CHARLES MICHAELS.

Development of the long anticipated aggressive foreign demand for cash wheat, with export sales of 2,000,000 bu. or more Manitobas and some domestic hard winter, and the failure of the predicted rains to materialize over the spring wheat area yesterday brought in free buying of futures and swept the July delivery here up 1⅝c to 65⅛c, equaling the best figure since March 4, and with that exception was the highest since Feb. 27.

The break in the stock market in New York was ignored by the trade until near the last, when a reaction of 1c from top developed, but the close was on a rally with net gains of 1@1⅛c, with July 64⅞@64¾c, September 62⅛@62⅝c, and December 65⅝@65¾c, the latter selling at a new high for the season. May was unchanged at 83⅛c.

Demand for Canadian Grain.

As the foreign demand for cash wheat was almost entirely confined to Canadian grain the Winnipeg market led the advance and closed 2c higher, with July at 63⅝c, or only ¾c under Chicago. Cash interests sold on the advance, which was attributed to liquidation of stored grain in interior elevators, but there was relatively little pressure otherwise and the finish there was within a fraction of the top.

In the past few days there has been a gradual change in the character of the news from abroad and reports have become much less bearish than of late. Antwerp bought a parcel of No. 1 hard winter wheat for April shipment at equal to 76½c, and No. 2 hard afloat at 75¼c. Liverpool closed ⅛@1⅛d higher, and showed independent strength as the result of a change in the French milling regulations which now permit the admixture of 15 per cent foreign grain against 5 per cent previously.

Turn to Buying Side.

Taken as a whole speculative interest in wheat yesterday was not large, but many of the local element turned to the buying side during the day, and the failure of the dryness in the American and Canadian northwest to be relieved was regarded as adding an element of uncertainty to the situation and likely to have considerable effect on the market unless soaking rains were received.

Dry weather in April is not regarded as likely to start a runaway bull market, as in 1927 seeding in the Canadian northwest continued until late in May and a record crop was harvested. Some reseeding of spring wheat in the American northwest is necessary owing to the high winds which have prevailed of late.

Spreaders Sell Corn.

While corn prices averaged higher the market made only a minor response to the strength in wheat, with the finish at net gains of ⅛@¼c, May being 61⅝c, July 63⅛c, September 61⅛c, and December 54⅜@54½c. Local operators who were long corn and short wheat were credited with undoing the spread, and at the last September corn was about 3c under July wheat, compared with a premium of 4c some time ago.

Cash houses continue on the buying side of oats, removing hedges against shipping sales, and futures closed ⅛@¼c higher, with May 30⅜@30⅝c, July 31⅛c, September 31¼c, and December 33c. Shipping sales were 125,000 bu. Messages from Winnipeg indicated some Canadian oats had been sold for export in addition to 500,000 bu. or more barley.

CASH·GRAIN NEWS

Official receipts of grain at Chicago Wednesday: Wheat, 52 cars; corn, 110 cars; oats, 22 cars; barley, 5 cars. Range of cash grain prices in leading markets follow:

WHEAT.

	Chicago.	Kansas City.	St. Louis.
No. 1 red.	83⅝	75 @75½	82
No. 2 red.	83	74¼@75	81½
No. 1 hd.	......	74 @76	......
No. 2 hd	......	73¼@75¼	......
No. 3 hd.	......	73 @75	......
No. 4 hd.	......	72 @74	......

	Chicago.	Winnipeg.	Minneapolis.
No. 1 nor.	83⅝	......	79¾@81¼
No. 2 nor.	......	61⅞	74¼@78¼
No. 3 nor.	......	59⅞	......
No. 1 d n.	......	56⅞	79¾@81½

		Toledo	Omaha.
No. 2 red.	......	84 @86	......
No. 2 hd.	......	......	72¼@75

CORN.

	Chicago.	Kansas City.	St. Louis.
No. 2 mx.	61¼@61¼	55 @56	61
No. 3 mx.	60¼@61	53 @55	......
No. 4 mx.	59¾	51 @52¼	......
No. 2 yel.	61⅝@62½	58 @59	......
No. 3 yel.	59½@62	54½@56¼	62 @62½
No. 4 yel.	59 @61	52½@54	60 @62
No. 6 yel.	57½	......	......
No. 2 wh.	63⅝	......	58½
No. 3 wh.	......	57 @58	64
No. 4 wh.	......	54¼@56¼	62
	61	52½@54	61

	Milwaukee.	Omaha.	Peoria.
No. 2 mx.	60⅛	......	......
No. 3 mx.	59¼	......	......
No. 4 mx.	......	51½	58
No. 2 yel.	61⅝	50¼@51	......
No. 3 yel.	60¼	55 @56	59 @59½
No. 2 wh.	......	53 @54	57½@58
No. 3 wh.	......	56¼	......
	......	55½	......

	Minneapolis.	Buffalo.	Toledo.
No. 2 yel.	59¼@60½	......	66¼@67¼
No. 3 yel.	54½@58¼	......	64½@65½
No. 2 mx.	53¼@54¼	......	......

OATS.

	Chicago.	Kansas City.	St. Louis.
No. 2 wh.	32 @33¼	31⅛@32	33¼@33½
No. 3 wh.	31 @31½	31¼@31⅝	......
No. 4 wh.	30½	......	32¼

	Milwaukee.	Omaha.	Minneapolis.
No. 2 wh.	......	......	29 @29½
No. 3 wh.	......	30	28 @29
No. 4 wh.	......	29½	26¼@28

	Buffalo.	Toledo.	Peoria.
No. 2 wh.	......	35¼@36¼	31

RYE, BARLEY, AND FLAX.

	Rye.	Barley.	Flax.
Chicago	......	39 @63	......
Mil'kee	......	55 @64	1.59¼
Min'lis	34 @38	34 @56	1.53½@1.59¼
Duluth	32⅞@34¼	31½@48	1.56⅞@1.59¼

CLOVER AND TIMOTHY.

	Cash.	October.
Clover—		
Chicago, per 100 lbs.	11.50@19.25	
Toledo, per 60 lbs.	13.75@14.00	14.25
Timothy—		
Chicago, per 100 lbs.	8.25@ 8.75	......

GRAINS·IN·ALL MARKETS

May Wheat.

	Open.	High.	Low.	Close Apr.15, 1931.	Apr.14, 1931.	Apr.16, 1930.
Chi o.	83¼	83¾	83	83⅛	83⅛	1.08
Chi n.	84¼	84½	84⅛	84½	84	....
K C.	74⅞	74½	74¼	74⅞	74¼	1.00
Mpls .	78⅝	78⅜	78½	78¼	78⅛	1.06⅝
*Dlth.	74	74¼	73⅝	73⅝	73⅝	94⅛
Wpg .	61⅛	62⅝	61	62⅛	60⅝	1.10¼
Lvpl .	64	64⅝	64	65⅝	64¼	1.13⅛
Bue A.	49⅝	51⅛	49⅝	50⅛	....	1.05⅛

July Wheat.

	Open.	High.	Low.	Apr.15.	Apr.14.	Apr.16, 1930.
Chi ..	63⅝	65⅛	63⅝	64⅝	63⅝	1.09
K. C.	57⅞	58¼	57⅞	57⅞	56⅝	1.01¼
Mpls .	72⅝	73⅛	72⅝	72⅝	72⅛	1.08⅝
*Dlth.	70	70	70	70	70⅛	97⅛
Wpg .	62⅝	63⅝	62⅛	63⅝	61⅝	1.13
Lvpl .	65⅝	67⅛	65⅝	67⅛	66	1.15⅝

September Wheat.

	Open.	High.	Low.	Apr.15.	Apr.14.	Apr.16, 1930.
Chi ..	62	63⅛	62	62⅝	61⅛	1.12⅛
K. C.	56	56⅝	56	56⅛	55⅝	1.04⅛
Mpls .	63⅝	64⅝	63⅝	64⅛	63	1.10⅛

October Wheat.

	Open.	High.	Low.	Apr.15.	Apr.14.	Apr.16, 1930.
Wpg .	64⅛	65⅝	64⅛	65⅝	63⅝	1.16⅛
Lvpl .	69⅛	69⅛	69⅛	69⅛	68⅛	1.17⅛

December Wheat.

	Open.	High.	Low.	Apr.15.	Apr.14.	Apr.16, 1930.
Chi ..	65¼	66⅛	65⅛	65⅝	64⅛	1.18⅛

May Corn.

	Open.	High.	Low.	Apr.15.	Apr.14.	Apr.16, 1930.
Chi o.	61⅝	62⅛	61⅝	61⅝	61⅛	84⅛
Chi n.	62⅝	63⅛	62⅝	62⅛	62⅛	....
K. C..	56⅝	57⅛	56⅝	56⅝	56⅝	79⅛
B A ..	34⅛	34⅛	34⅛	34⅛	....	61⅛

July Corn.

	Open.	High.	Low.	Apr.15.	Apr.14.	Apr.16, 1930.
Chi ..	63⅝	64	63⅛	63⅛	63⅛	85⅛
K C..	58⅝	59⅛	58⅛	58⅝	58⅝	82⅛

September Corn.

	Open.	High.	Low.	Apr.15.	Apr.14.	Apr.16, 1930.
Chi ..	61⅝	62	61⅛	61⅛	61⅛	86⅛
K. C..	57⅛	57⅝	57⅛	57⅛	57⅛	84⅛

December Corn.

	Open.	High.	Low.	Apr.15.	Apr.14.	Apr.16, 1930.
Chi ..	54⅛	54⅝	54⅛	54⅛	54⅛	81⅛

May Oats.

	Open.	High.	Low.	Apr.15.	Apr.14.	Apr.16, 1930.
Chi o.	30⅛	31	30⅛	30⅛	30⅛	44
Chi n.	31	31⅛	30⅛	31	31	....
Mpls .	28⅛	29	28⅛	28⅛	28⅛	39
Wpg .	28⅛	29⅛	28⅛	29	28⅛	52⅛

July Oats.

	Open.	High.	Low.	Apr.15.	Apr.14.	Apr.16, 1930.
Chi ..	31⅛	31⅛	31⅛	31⅛	31⅛	44⅛
Mpls .	29	29⅛	28⅛	28⅛	28⅛	40⅛
Wpg .	29⅛	29⅛	29⅛	29⅛	28⅛	53

September Oats.

	Open.	High.	Low.	Apr.15.	Apr.14.	Apr.16, 1930.
Chi ..	31¼	31⅛	31¼	31¼	31⅛	42⅛

October Oats.

	Open.	High.	Low.	Apr.15.	Apr.14.	Apr.16, 1930.
Wpg .	31⅛	31⅛	31⅛	31⅛	31	50⅛

December Oats.

	Open.	High.	Low.	Apr.15.	Apr.14.	Apr.16, 1930.
Chi ..	33	33⅛	32⅛	33	32⅛	....

May Rye.

	Open.	High.	Low.	Apr.15.	Apr.14.	Apr.16, 1930.
Chi o.	36⅛	37⅛	36⅛	37⅛	36⅛	62
Chi n.	37⅛	38⅛	37⅛	37⅛	37⅛	....
Mpls .	33⅛	34⅛	33⅛	34	33⅛	66
Dlth .	....	....	....	....	33⅛	65⅛
Wpg .	32⅛	33⅛	32⅛	33⅛	32⅛	66⅛

July Rye.

	Open.	High.	Low.	Apr.15.	Apr.14.	Apr.16, 1930.
Chi ..	39⅛	40⅛	39⅛	39⅛	39⅛	68⅛
Mpls .	35⅛	35⅛	35⅛	35⅛	35⅛	68⅛
Wpg .	35	35⅛	34⅛	35⅛	34⅛	69

September Rye.

	Open.	High.	Low.	Apr.15.	Apr.14.	Apr.16, 1930.
Chi ..	42	42⅛	41⅛	41⅛	41⅛	72⅛
Mpls .	37⅛	37⅛	37⅛	37⅛	36⅛	....

October Rye.

	Open.	High.	Low.	Apr.15.	Apr.14.	Apr.16, 1930.
Wpg .	37⅛	38⅛	37⅛	38	36⅛	72⅛

May Barley.

	Open.	High.	Low.	Apr.15.	Apr.14.	Apr.16, 1930.
Mpls .	35⅛	36	35⅛	35⅛	35⅛	52⅛
Wpg .	29⅛	29⅛	29⅛	29⅛	28⅛	49⅛

*Durum. †Exchange $4.85⅝.

BIDS AND OFFERS

Range of prices on bids and offers, good all day Thursday, follow:

WHEAT.

	Bids High.	Low.	Close.	Offers High.	Low.	Close.
July..	63⅝	63½	63½	65⅝	65⅝	65½
Sept..	61⅝	61⅝	61⅝	63⅝	63¼	63⅝
Dec..	65	64⅝	64⅝	67	66⅝	66⅝

CORN.

	High.	Low.	Close.	High.	Low.	Close.
May..	61⅛	60⅝	60⅝	62¼	61⅝	62¼
July..	63	62⅝	63	64	63⅝	63⅝
Sept..	60⅝	60⅝	60⅝	62¼	61⅝	62⅝
Dec..	54	53⅝	53⅝	55	54⅝	54⅝

RYE.

	High.	Low.	Close.	High.	Low.	Close.
May..	37⅛	37⅛	37⅛	37⅛	37⅛	37⅛

GOOD ALL NEXT WEEK.

Bids	Wheat.	Corn.	Oats.	Rye.
July	60⅛	60	30⅛	37⅛
Sept	58	58⅛	30⅛	39⅛
Offers				
July	69⅛	67⅛	30⅛	44
Sept	67⅛	65⅛	33⅛	46

GASOLINE AND OILS.

GASOLINE—Including tax, tank wagon, 13c; service station, 14c. CARBON—Perfection, 9c. FURNACE OIL—Stanoline, tank wagon, 1 to 50 gals. 9c; all over 50 gals. 7c. TURPENTINE—62c. LINSEED OIL—Raw, 76½c; boiled, 79½c. DENATURED ALCOHOL—Drums, 37c. WHITE LEAD—100 lb kegs, $13.25.

LARD STOCKS INCREASE

Lard stocks in Chicago April 14 were 30,848,438 lbs compared with 27,295,393 lbs two weeks ago, an increase of 3,553,045 lbs. A year ago they were 43,700,660 lbs. Stocks of dry salted bellies were 2,366,000 lbs, against 2,238,000 lbs two weeks ago and 756,140 lbs last year.

Trading in provisions was fair yesterday with a little changing from May to distant months in lard, with some hedging by packers and buying by foreigners. Liverpool was unchanged to 3d lower, the latter on September. Export clearances from the seaboard, 946,000 lbs. Bellies were given but little attention with prices 10c to 15c lower, the latter on May, while lard closed with net losses of 5c. Hog prices were stronger, with receipts smaller than a week and a year ago. Prices follow:

Clear Bellies.

	High.	Low.	Close Apr.15, 1931.	Apr.14, 1931.	Apr.16, 1930.
May	10.50	10.37	10.37	10.52	13.52
July	......	......	10.70	10.80	13.60

Lard.

	High.	Low.	Apr.15.	Apr.14.	Apr.16, 1930.
May	......	......	8.70	8.75	10.37
July	8.90	8.87	8.87	8.92	10.60
Sept.	9.05	9.00	9.02	9.07	10.80
Oct.	......	......	9.02	9.07	......

NOTICE OF REDEMPTION.

Notice is hereby given to the Holders and Registered Owners of the following Collateral Trust Five Year 6% Gold Notes, dated July 1, 1929, of Edith Rockefeller McCormick Trust issued under an Agreement between the Trustees of Edith Rockefeller McCormick Trust and The Foreman Trust and Savings Bank, dated July 1, 1929, that the Edith Rockefeller McCormick Trust has exercised its option to pay and redeem on May 16, 1931, an aggregate principal amount of Three Million ($3,000,000.00) Dollars of said Notes pursuant to Article Four of said Indenture, and the Trustee pursuant to the terms of said Article Four has selected by lot the following notes for Redemption, to-wit:

1	3	9	10	11	13							
25	29	33	34	37	39	4681	4689	4696	4700	4702	4707	
49	56	59	64	68	70	4718	4723	4724	4730	4731	4733	
75	76	73	73	78	83	4750	4751	4753	4760	4764	4765	
91	92	93	97	100	105	4794	4809	4813	4819	4820	4821	
109	111	112	113	117	121	4823	4824	4826	4829	4830	4832	
124	136	140	145	149	151	4833	4837	4838	4839	4840	4841	
152	158	160	173	178	185	4842	4843	4844	4845	4847	4849	
187	189	192	207	201	202	4850	4851	4852	4855	4856	4858	
208	211	224	231	230	233	4859	4861	4862	4863	4864	4865	
236	238	240	242	244	263	4867	4870	4873	4875	4876	4877	
266	267	269	270	271	273	4878	4879	4882	4884	4885	4890	
279	280	282	284	285	286	4891	4892	4893	4894	4896	4897	
287	306	290	291	293	294	4899	4901	4902	4905	4906	4907	
303	319	309	311	313	317	4908	4909	4910	4911	4913	4919	
318	329	321	328	332	359	4920	4926	4927	4928	4930	4931	
[illegible]												
4616	4617	4618	4619	4638	4645	10396	10400	10401	10378	10403	10386	
4648	4652	4653	4660	4677	4680	10407	10410	10413	10402	10422	10404	
						10427	10430	10438	10421	10442	10423	10440

All of said notes above specified will be redeemed and become due and payable in accordance with the provisions of said Indenture on May 16, 1931, at the Office of Foreman State Trust and Savings Bank, Trustee, or at the principal Office of the Guaranty Trust Company of New York, at the principal amount thereof, together with the premium of 1% of the principal amount, together with the accrued interest thereon to the date of redemption upon presentation and surrender on said date. If there shall have been deposited with the Trustee on or before the date fixed for the redemption of said notes sufficient funds to effect such redemption, such notes shall thereafter be deemed to be no longer secured by said Indenture and interest thereon shall cease and the holders of said notes shall have no rights under said Indenture other than to receive on or after May 16, 1931, the redemption price of said notes, plus accrued interest thereon to May 16, 1931.

Dated this 16th day of April, 1931.

EDITH ROCKEFELLER McCORMICK,
EDWIN D. KRENN,
EDWARD A. DATO,
As Trustees of and under Edith Rockefeller McCormick Trust, created under a certain Agreement and Declaration of Trust made and dated October 1, 1923.

RESORTS AND TRAVEL RESORTS AND TRAVEL

Ocean Travel. Ocean Travel.

Lloyd Cabin Liner APRIL 30 Berlin

Stuttgart, May 7, June 4 Dresden, May 21, June 18
Gen. v. Steuben, May 14, June 11 Berlin, May 28
to ENGLAND · IRELAND · FRANCE · GERMANY
CABIN CLASS · TOURIST 3d CABIN · THIRD CLASS

NORTH GERMAN LLOYD

Apply to L. Plate, General Western Passenger Manager, 130 West Randolph St., Chicago, Ill., Tel. Franklin 4130, or your local agent

Mediterranean and Adriatic Cruises

AZORES · LISBON · CANNES TRIESTE · NAPLES · GREECE GIBRALTAR · MAJORCA · DALMATIA · ALGIERS · VENICE Shore Excursions

Palatial Motorvessels SATURNIA VULCANIA

Sail from New York MAY .. 1 MAY .. 19 JUNE .. 5 JUNE .. 24

30 days duration from $525.00 One way $275.00.

DE LUXE SECOND CABIN available aboard these new Liners, offering splendid cuisine and service. Rates $283.50 entire cruise or $150.00 one way.

Consult our agents—courteous service at all agents or

COSULICH LINE 180 W. WASHINGTON ST., CHICAGO Tele.: Franklin 6334-6335

Palatial President liners sail every week from Los Angeles and San Francisco for the Orient and Round the World. Dollar Steamship Line, American Mail Line, 110 South Dearborn Street, Chicago

PERU AND CHILE Via PANAMA CANAL

Finest and Fastest Steamers to the West Coast

ACONCAGUA............May 2
TENO...................May 30

Special features: Gymnasium, Private and Public Smoking Rooms, Commodious Lounge and Veranda Cafe. Excellent Cuisine.

Compania Sud Americana de Vapores (South American Steamship Co.) WESSEL, DUVAL & CO. General Agents, 1 Broadway - - New York

VICHY FRANCE Treatment of all nutritional disorders.

JAPAN and CHINA by N.Y.K. by large and fast motor liners to Orient from San Francisco, Los Angeles, Seattle, Vancouver 40 N. Dearborn St., or leading tourist agents.

WHITE STAR LINE. ATLANTIC TRANSPORT LINE—RED STAR LINE—To all principal points in Europe. INTERNATIONAL MERCANTILE MARINE CO., 180 N. Michigan Ave.- Chicago.

VIRGINIA.

THE HOMESTEAD HOTEL Hot Springs, Virginia America's Most Distinctive Resort OPEN ALL YEAR

Subscribe to The Tribune

Want Ad INDEX

Want Ad Offices

1 South Dearborn St. Tribune Square · 1101 East 43rd St. · 4112 West Madison St.

ADTAKER—SUPERIOR 0100

The more you tell, the quicker you sell

	Page
Arts and Antiques	31
Auction Sales	32
Automobiles—	
Passenger Cars	35
Trucks	35
Wanted	35
Loans	35
Credits	35
Trucks to Rent and Wanted	35
Barter and Exchange	35
Bicycles and Motorcycles	35
Billiards and Bowling	35
Board and Lodging	35
Board and Room Wanted	33
Boats, Yachts, etc.	35
Building Material	35
Business Opportunities—	35
Business for Sale	35
Partnerships and Investments	35
Distributors	35
Concessions and Locations	35
Business Equipment	35
Business Service	35
Wanted	35
Business Personals	35
Business Directory	31
Castoff Clothing	31
Cemeteries	31
Clothing, Furs, etc.	31
Dancing Schools	34
Death Notices	35
Dogs, Cats, Birds, Poultry, etc.	31
Dressmaking and Millinery Schools	32
Excursion and Travel	32
Financial	31
Florists	34
Help Wanted—Male	31
Help Wanted—Female	31, 32
Horses, Harness, and Wagons	34
Hotels and Apt. Hotels	34
Home Furnishings	32
Home Furnishings Wanted	32
Instruction	35
Jewelry, Watches, etc.	35
Legal Notices	35
Loans—Personal Property and Salary	35
Lost and Found	35
Moving, Storage [See Business Directory]	32
Musical and Dramatic	31
Musical Instruments	31
Office Devices	34
Office Furniture, Files, Safes	34
Parcel Post and Express	34
Patents, Patent Attorneys	34
Personal	31
Pianos [See Musical Instruments]	31
Printing Machinery and Supplies	31
Radios and Supplies	32
Real Estate—	
Central	34
Apartment Buildings	34
Coöperative Apartments	34
Business Property	34
Houses	34
Houses Built to Order	34
Vacant	34
Austin	34
Suburban	34
Acre Property	34
Resorts	34
Farm Lands	34
Miscellaneous	34
Wanted	34
For Exchange	34
Loans	34
Room and Board Wanted	33
Sewing Machines	33
Situations Wanted	31
Stocks and Bonds	31
Store Fixtures	31
To Rent—	
Rooms	33
Houses	33
Resorts	33
Apartments	33
Apartments and Rooms to Share	33, 34
Stores	33
Offices and Shops	34
Manufacturing Property	34
Floors and Lofts	34
Trade Schools	34
Typewriters and Supplies	32
Wanted—To Rent	34

EXCURSION AND TRAVEL.

BARGAIN FARES ST. LOUIS AND RETURN

Every Week-end to and Including Saturday, May 9th,

$6

Afternoon and night trains Fridays and Saturdays. Return limit noon trains from St. Louis Monday following. Good in comfortable coaches and chair cars. Hand baggage carried. Children half fare.

$12

Afternoon and night trains Fridays, all trains Saturdays. Limit 15 days. Baggage checked. Good in comfortable coaches and chair cars; also Pullmans with usual extra charge. Children half fare.

TRAVEL BY TRAIN. FAST—ON TIME—COMFORTABLE. ILLINOIS CENTRAL R. R. Phone Wabash 4600 or Harrison 7620. WABASH RAILWAY. Phone Harrison 4500 or Harrison 9830. CHICAGO & EASTERN ILLINOIS RY. Phone State 8850 or Webster 4343.

LOW RAIL FARES WEST

To Seattle, Tacoma, Portland, Spokane, and intermediate points. $50—Good in Coaches. $65—in Tourist Cars [plus berth]. NORTHERN PACIFIC RAILWAY. 73 E. Jackson. Phone. Wabash 1271.

PERSONAL.

INFORMATION WANTED—DESCENDANTS William Benjamen Lewis, born New Boston, Michigan, about 1860. Reported died Chicago years ago leaving surviving two children, Albert and Ruby. UNITED RESEARCH, 125 W. Madison-st., Chicago.

COMPENSATION FOR PRESENT ADDRESS of Sheridan School of Commerce, J. E. Gerritts and C. Bryan of Van Bryan Institute, all of Chicago, Ill. Address M B 82, Tribune.

N. Y., $13; CALIF., $25. PRIVATE CARS to all parts U. S. share exp. basis. Refs. Auto Travel Serv., 203 N. Wabash. Cent.7169

E. B. CAMP—YOUR JOB OPEN FOR YOU. CALL OR WRITE C. SUTTON, 1110 W. JACKSON-BLVD. MONROE 0580.

AUTO TRAVEL BUREAU—PRIV. CARS, guest passengers available. All points share exp. basis. 35 E. Wacker. Fran. 0696.

NOT RESPONSIBLE FOR DEBTS CONtracted by any one but myself after this date. RAY SWANSTROM.

NOT RESPONSIBLE FOR DEBTS CONTR. by any one but myself after this date. CHARLES W. ELLIOTT, 7102 Luella-av.

NOT RESPONSIBLE FOR DEBTS CONtracted for by others than myself. L. L. Goodman, 1048 E. 47th-st.

R.: WHERE WERE YOU FRIDAY? R.

SIGRUD JOHANSON — CALL FOR YOUR trunk or it will be sold. E. F.

TRIPS TO CALIF., N. Y.; SHR. CAR EXP.; refs. 7 W. Madison, R. 1402. Cen. 8426.

NOT RESPONSIBLE FOR DEBTS OTHER than my own. C. HENDERSON.

WALTER B.: MARION'S HEALTH VERY poor; please call me. DAD.

MUSICAL INSTRUMENTS.

Pianos and Players.

BUY OR RENT YOUR PIANO AT THE W. W. KIMBALL CO. FACTORY—2631 W. 26TH.

Used pianos to rent..........$1 per month
47 Used upright pianos....$10 to $39 each
8 Junior uprights, small size..$35-$45 each
17 Used player pianos..........$35 each
11 new $675 grands at factory.....$295 each
Used grand pianos at factory......$195 up
KIMBALL FACTORY, 2631 W. 26th-st. Phone Lawndale 3862. Open until 5 p. m.

DUPLICATE THIS!

Reproducing grand piano, mahogany case; 88 note, first class condition; fully guaranteed; will sacrifice for quick sale at $285, including rolls and bench. See MR. WESLEY. RUDOLPH WURLITZER CO., 329 S. Wabash-av.

STEINWAY BABY GRAND—BEAUTIFUL mah. case, A1 cond. for $575 on terms. WYMAN'S, 604 Republic Bldg., 209 S. State

RENT A NEW PIANO—BABY GRAND, $10 a month; midget upright; $6 a month. CABLE PIANO CO., Wabash and Jackson.

WE HAVE BARGAINS IN USED pianos; all makes and styles; $35 up. Schultz Piano Co. 2255 W. Madison-st.

CLEARANCE OF GOOD USED PIANOS—$10-$20-$30 each. LYON & HEALY, 243 S. Wabash.

APOLLO GRAND PIANO. BARGAIN FOR cash. Pensacola 7966.

UPRIGHT PIANO — EXCEL. TONE AND cond.; bench incl.; $50 cash. Shel. 0658.

BUSINESS DIRECTORY.

Building and Remodeling.

BUILDING REPAIRS.

Chimneys cleaned and repaired, $4 and up. Tuck pointing and garages built at lowest prices. 2120 Barry-av. Graceland 0028.

GARAGES, PORCHES, OLD AND NEW; free estimate. Call Nevada 5443.

Moving, Storage, and Hauling.

RETURN LOADS WANTED ALL DIRECtions. Interstate Furniture Movers, 7114 S. Claremont. Phone Hemlock 6588.

HOUSEHOLD GOODS TO CALIFORNIA AND New York: no crating nec. Rog. Pk. 1190.

Painting and Decorating.

PAINT, PAPER, CALCI.—4 RMS., $39.50; no job too large or too small. For guar. wk. and material call Oakland 0055.

MUSICAL AND DRAMATIC.

WANTED—2 GIRLS, GUITAR AND CLARinet players, age 18-25. Sun. 4980. R. 626.

ARTS AND ANTIQUES.

MUST SAC. ANTIQUES; PRIV. HOME. 2741 Sunnyside. Irving 7927.

SITUATIONS WANTED—MALE.

Bookkeepers and Clerks.

BKPR.-ACCT.-SML. SETS KEPT; WK. OR mo. service; reas. rate. Radcliffe 2233.

BOOKKEEPER—SML. SETS KEPT; WEEKly or monthly service. Radcliffe 8407.

BKPR.—H. S. AND BUS. EDU.; 5 YRS.' gen. office exp.; best ref. Sunny. 10263.

CORRESPONDENT—EXPD. AND DICTAphone oper. Address H 116, Tribune.

SHIPPING, RECEIVING AND STOCK Clerk—Reliable; exp. tidse. packer; 17 yrs. with last employer. Beverly 8107.

Accountants and Auditors.

ACCOUNTANT-BOOKKEEPER — MIDDLE aged man; graduate accountant; can take charge of sm. off. or accounting work; salary no obj. Address H 199 Tribune.

ACCOUNTANT—ILL. C. P. A., UNIV. GRAD. 8 yrs.' public, industrial exp. Will leave Chicago. Address M 64, Tribune.

ACCT.-AUDITOR—UNI. GRAD.; 7 YRS.' pub. indust. exp. assist or in charge; will leave Chicago. Address H 178, Tribune.

ACCTNT. — EXPD.; OFFICE MGR.; CORresp.; capable full charge. Longb. 3742.

ACCNT.—10 YRS. EXP.; COST, PROD., MAT. cont.; A1 refs. Address H 161, Tribune.

ACCOUNTANT—PART TIME; CAN SPARE two days weekly; reas. Drexel 0033.

Executives and Managers.

FACTORY MGR. OR SUPT.

Thorough experience in factory organization, factory costs, production control, material and inventory control, purchasing of materials, piece work and bonus rates, handling of help and general plant mgmt., with last organization 8 yrs.; willing to start at a nominal salary and prove ability. Address M 80, Tribune.

Apt. Manager-Decorator.

Competent, exp., married man desires position in large apt. or apt. hotel; take full charge; best refs. Address C B 87, Tribune.

ACCT. CREDIT MAN—33, WELL EDUC., 14 yrs.' exp.; now emp. but desires change; mod. sal.; A-1 refs. Address L 331, Tribune.

LAWYER — YOUNG, ACTIVE, VIGOROUS, hard worker, desires position with business institution. Address H 96, Tribune.

CR. COLL.—MGR. OR ASST.; 28; MFG. exp. Address M 166, Tribune.

Professions and Trades.

CARPENTER—EXPD. ON GEN. CARP. WK.; any kind; 65c hour. Hyde Park 5329.

CARPENTER — NEW AND REMLDG. screens, day or cont. Free estim. Bev.3548

DENTAL MECH.—3 YEARS' EXP. CHAYES and inlays. Address H 62, Tribune.

PAPER, PAINT, CALCIMINING, PAPER Cleaning—A. B. Cecil, Englewood 8115.

PRINTER'S PRESSMAN—DESIRES POSItion; gd. refs.; no agencies. Edg. 3818.

TRAFFIC OR SHIPPING CLERK—EXPERIenced in all branches. 10 yr. exp. Now employed. Address H 123, Tribune.

House Servants.

ALL AROUND MAN—GD. COOK, CLEAN waiter, reliable hseman, exper. gardener; full charge of bach. apt.; work like couple; highly recommended. Seeley 8749. Apco.

CHAUF.-HSEMAN—A1; COL.; 9 YRS.' EXP. Comp., rel. City refs. Ken. 3873.

COOK—JAPANESE A-1, BUTLER; LONG exp.; ref. Address H 197, Tribune.

COOK — FILIPINO; BUTLER, VALET; dr. car; 5 yrs. exp.; in-out city. Edg.4778

COUPLE—LIGHT COL.; HSMAN.-CHAUFR. wife cook; 4 yrs. 1 pl. Enz. 1233. Apt. 15.

Clubs, Hotels, and Restaurants.

CHEF AND WIFE—TO MANAGE CLUB, IN or out city; refs. Address H 195, Tribune.

CHEF—CLUB, HOTEL; HIGH CLASS; BEST references. Call Humboldt 8668.

MAN—AMERICAN, YNG., SINGLE, ALL round hotel exp., wants gd. home, small wage, anywhere; refs. Address C 553, Tribune.

Farm and Garden Help.

GARDENER-CHAUFFEUR — RELIABLE, exp.; not marr. Address B 392, Tribune.

Chauffeurs.

CHAUFFEUR—ENGLISH, STEADY, RELIable; present employer selling car; 4 yrs. in present position. Drexel 4971.

CHAUF.—EXP. DRIVER ON HIGH GRADE cars; gd. mech.; take care of lawn, etc.; sober, reliable. 3237 Seminary-av. Larson.

CHAUF.—FILIP.; REL.; HONEST; WILL DO any kind of job; gd. city refs. Ard. 10251

CHAUFFEUR.—THOR. EXP. HIGH GRADE cars; excell. refs. Buck. 7469.

CHAUFFEUR—5 YRS. EXP.; PREFER SO. Side; $40 week; good refs. Mid. 0043.

CHAUF.—FILIPINO, YARD AND HSEMAN.; good refs.; exp. Ph. Lincoln 3622.

CHAUFFEUR AND HOUSEMAN — WHITE, all around man. Best refs. Harvey 1670.

CHAUF.—5 YRS. EXP. ON HIGH CLASS cars; ex. refs. Ph. Oakland 0282.

CHAUFF.—COL., NEAT, RELIABLE; CARE dr.; will travel; best refs. Linc. 6812.

CHAUF.—WHITE; SINGLE; 33 YRS. OLD; 11 yrs. exp.; good refs. Buckingham 3394.

Miscellaneous.

MARRIED MAN—42; 3 YRS.' COAL AND material exp.; 12 yrs.' h. s. coach; 5 yrs. gym., bowl. alley; owns car; can leave city. Address H 91, Tribune.

MAN—YG. STRONG, MAR.—HANDY TO DO fix. and clean; in exc. for furn. apt. with priv. bath. Call after 6 p. m. or Sun. Johnson, Grace. 7201.

YOUNG MAN—WANTS ANY KIND OF WK. Will do cleaning, window washing, odd jobs, etc. Can drive car. Reliable. Briar.8185.

OUTDOOR WORK—2 YRS.' COLLEGE; AGE 31; Irish; A1 refs. Address H 122, Tribune.

POLICEMAN—GUARD; 10 YRS.' EXP. supt. of guards; special investigation; go anywhere. Address H 184, Tribune.

PURCHG. AGT.—YNG. MAN, 6 YRS. EXP. genl. mfg.; A1 ref.; reas. salary; meet all reqmts. Address X 189, Tribune.

RENTING—COL.; MANG. APT. BLDGS.; REliable; has car. Address H 118, Tribune.

HANDYMAN—WANTS ANY WORK FOR board and room. Address H 121, Tribune.

INVESTIGATOR—THORO. EXPER. LEGAL and credit. Address H 97, Tribune.

MAN—YOUNG, SELLING AND OFC. EXP.; pref. men's furn.; ref. Sunny. 9729.

MAN—YOUNG, NEAT, RELIABLE, DESIRES steady night work. Ph. Capital 5011.

Employment Agencies.

HOTEL, RESTAURANT AND CLUB EXECUtives and employes furnished. Geneva Ag'n. 327 Plymouth-ct. Wabash 8107.

SITUATIONS WANTED—FEMALE.

Bookkeepers and Clerks.

BOOKKEEPER — EXPERIENCED; 7 YRS. present position; leaving Apr. 20; best refs.; steady; responsibility. Address M B 25, Tribune.

BKKPR.—ACCT. AND STENO.; A1 EXecutive capacity. Buckingham 2327.

CLERICAL, BKKPG., HAND BILLING, FILing, ofc. det.; 12 yrs.' exp.; A1 ref.; mod. sal.; north or loop. Address H 164, Tribune.

GIRL—OFFICE EXP. AND SWITCHBOARD; small salary. Rog. 7801.

Professions and Trades.

NURSE—GRAD., 2 YRS.' EXP. IN ELEC. treatments. Ph. Victory 6352.

Domestics and Cooks.

COOK—NEAT LIGHT COL. GIRL; A1. GOOD laundrs.; half, all; very pleasant; love children; 1 yr. last place. Vic. 2992.

COOK—COL., NEAT, DESIRBL. GIRL, EXP. hswk., hotel, serve; pleasant with children; home, stay; city, sub.; ref. Vic. 2229.

COOK—GEN. HSWK., LAUNDRS., CARE children; neat col.; half, all day; $7-$9; go, stay; willing wkr. Calumet 4217.

COOK—NEAT, YOUNG, LIGHT COL. MAID. laundrs., hswk., clean windows, nurse, love children; $7-$9; exp.; half, all. Vinc. 2989.

COOK—NEAT COL.; SERVE; EXP. GEN. hswk., good cleaning, laundress; days, week, half; obliging wkr. Vic. 4892.

COOK, HSKPR.—A1 COL., THORLY. EXP.; city, sub., country; good ref. Eng. 8163.

COOK—GEN. HSWK.; CITY, SUB., OUT OF town; ref.; col. Norm. 0039.

COOK—COL. WOMAN; HSWK.; EXP.; CITY, country refs. Doug. 5681.

COOK—COL., NEAT, LIGHT, EXP.; GOOD city ref.; $12. Oakland 2311, Apt. 10.

COOK—COL.; HSWK., LAUND.; GOOD CITY ref.; stay eve. with chdrn; $10. Drx.1961.

COOK—A-1, NEAT COL.; N. SHORE AND S. Shore; ref. Went. 0441.

COOK—COL.; GOOD LAUNDRESS; HALF, all day; $7-$9; stay or go. Douglas 1123.

GENL. HSWK., COOK—BRIGHT GERMAN-Amer. girl, 21; agreeable; children love her; goes to school 3 hrs. daily; North Side only. Miss Sargent. Diversey 5840.

GEN. HOUSEWORK—GOOD COOK; NEAT, reliable; Swed. Well. 0082.

GENERAL HOUSEWK.—GOOD COOK; MIDdle aged; white; adult fam. H. P. 0709.

GEN. HSWK.—GOOD COOK. EXP.; REF. Swedish. $16-$18 week. Triangle 10304.

GEN. HSWK.—GIRL, COL.; FOND OF CHILdren. Phone Kenwood 5070.

GENL. HSWK. — WOMAN, MID. AGED. rel.; good plain cook. Gentiles. Mid. 1616.

GEN. HSWK. AND COOKING — SWEDISH girl; exp. Ravenswood 5239.

HSWK.—NEAT, RELIABLE ELDERLY COLored woman desires god home in small private family; care for children, good cook and manager; will leave city. Boulvard 2172.

HSWK.—COOKING; NEAT DANISH GIRL; best refs. Plaza 0150.

HOUSEWORK—EXP. COOK, WHT., EXCEL. refs., in motherless home. Briar. 7321.

HOUSEWORK—GENL. GOOD COOK; SWEDish girl. Phone Radcliffe 8959.

HOUSEWORK — SWEDISH GIRL; GOOD cook; city or subs. Went. 4551.

HSWK.—SCOTCH GIRL, OR SECOND WORK. Oakland 1673.

HSWK. — LADY, CARE OF MOTHERLESS home, old people, inv., bach. Oak. 1902.

HSWK.—GEN., WHITE GIRL, EXP. COOK; best ref.; $15; S. S. only. Avenue 8474.

HSWK.—LIGHT, LADY, 35, NEAT, IN EX. rm., bd.; 1 child or adults. Diversey 0262.

HSWK.—EXP. WHITE WOMAN, $16 WEEK; city or country. Avenue 5485.

HSWK.—1ST CLASS COOK; WEEK OR DAY; city refs.; mulatto. Fairfax 4277.

MAID—COOK; CITY REF.; GO TO SUB. col. Atl. 1209.

MAID—NEAT COL.; GEN. HSWK., COOK. $7-$10; refs. Atlantic 0181.

MAID—MOTHER'S HELP OR PLAIN COOK. col. girl; exp.; ref. Went. 5985.

MAID—NEAT COL.; BACHELOR APT., PRI. fam.; half, all day. Drexel 9022.

MOTHER'S HELPER—Several girls attending school 3 hours a day; like children; experienced. Nadler, Chicago Business College. Franklin 4122.

Domestics and Cooks.

PRACTICAL NURSE—MIDDLE AGED AMERican woman; convalescent or baby case; capable and reliable. Seeley 4685.

Clubs, Hotels, and Restaurants.

WAITRESS — EXPERIENCED; NIGHTS; neat, young. 2075 Lincoln-av.

Housekeepers and Caretakers.

HSKPR.—EXCEL. GD. COOK, PAST MID. age, emp. people, lady alone; no lndry.; apt. hm.; rm., bd., $5. Address H 478, Tribune.

HSKPR.—YOUNG BUSINESS WOMAN AS companion or hskpr. elderly lady or business woman. Ph. Edgewater 7773.

HSKPR. — MOTHERLESS HOME, CHILD. school age, Irish, 35. $10. West 6498.

HSKPR.—35; A1 COOK; EX. REF.; WOULD go to resort. Stewart 1885.

HSKPR.—ELD. WOMAN TO KEEP HOUSE and mind children for empl.peo. Edg.4655.

HSKPR.—MID. AGE, NEAT, GOOD NURSE; reliable, compt.; adults. Seeley 6449.

HSKPR.—GEN. HSWK., COMP., WHITE girl; $14. Lake View 6908.

LT. HSKPG. OR COMPANION, ADULTS, by respt. mid. aged. ldy. Reas. Lin. 0311.

Dressmakers and Seamstresses.

COATS, SUITS, GOWNS, REMODG.—HOME or day. Ardmore 1291.

DRESSMAKER—A1, WIDE EXPERIENCE; your home or mine. Dorchester 10538.

EXPERIENCED DRESSMAKING AT HOME or by day. Wentworth 7607.

FRENCH DRESSMAKING DESIGN WORK—Home, mod. price. Diversey 5684.

Nurses and Governesses.

NURSE—TRUSTWORTHY; COMP. TO INV. lady; assist home; $25 wk. Austin 3312.

NURSE—CHILD'S; BY HOUR OR DAY; full charge; white; exp. Well. 0082.

NURSE—EXP.; WILL TAKE AGED OR INV. Suburb home. Best ref. Call Del. 1860.

NURSE—CARE INVALID, ASSIST HSWK. Diversey 4827. Call 10 to 4.

NURSE—PRACT., OR COMPANION ELDERly woman; good refs. Bitter. 1393.

NURSE—PRACT., HOSP. TR.; ALL CASES. adults; ref. Briargate 3344.

NURSE—PRACT.; CARE OF INVALID OR aged person; lt. hswk. Hemlock 7121.

NURSE—INFANT, CAPABLE FULL charge; ref.; S. Side. Dorchester 2142.

NURSE—PRACT.; HOSP. EXP.; CARE INvalid; reliable refs. Ardmore 0111.

PRAC. NURSE—15 YRS.' EX., THO. COMP. any sick case; $12 wk. Mid. 7113.

PRACTICAL NURSE—CAPABLE WOMAN, companion or housekeeper. Edge. 8819.

Nurses' Registries.

GRAD., PRACT., INFANT, NURSEMAIDS—Acme Reg., 3728 Pine Grove. Well. 5586.

Laundresses and Day Work.

CLEANING—EXP. IRONING; NEAT; REL. Call morn. and eve. Seeley 8294.

DAY WORK—CLEANING, BY YOUNG COL. Ref. Call Irene, Kenwood 3759.

HSE. CLEANING, IRONING, ETC.—ALL OR pt. time; wh., strong, efficient. Seel. 10365.

LAUNDRESS—EXP., COL., BEAU. IRONER. Thurs., Fri., Sat. Englewood 4830.

LAUNDRESS—NEAT, COL. GIRL; HALF days or 35c and 40c by hour. Drexel 0412.

LAUNDRY OR CLEANING—DAY WORK; experienced; references. Plaza 2571.

LAUNDRESS—WASH, IRON, CLEANING; German exp. Wellington 3161.

LAUNDRESS, CLEANING BY DAY—SWEDish. Douglas 1293.

LAUNDRESS, CLEANER—WH.; EXP. WINdows, good ironer; fast. rel. Seeley 10159.

LAUNDRESS—COL. GOOD CLEANING, WINdows, woodwork. $3. Ref. Oakland 2211.

LAUNDRESS—CLEANING; A1; FAST WKR. 35c hour; any day. Atlantic 2342.

LAUNDRESS—EXPERIENCED; GERMAN; good references. Diversey 2964.

Stenographers, Typists, Etc.

STENOGRAPHER — AMBITIOUS BEGINner, learning Spanish, wants start where language will be an asset later; knowledge of switchboard; $15. Estebrook 0862.

STENOGRAPHER—If you want a rapid and accurate steno., spec. trained beginner. Ph. Van B. 3769.

STENO.—8 YRS.' EXP. COMP. REAS. sal. Tel. Wellington 6232.

STENO. OR TYPIST—BKKG., SOME EXP. gen. off. wk.; work for sm. sal. Bou.0968.

STENO., GEN. OFF., SWBD.—4 YRS.' EXP. 4 yrs. h. s.; A1 ref.; eff. Sunnyside 8809.

STENO., BOOKKEEPER, SWITCHBD. — 7 years' exp.; A1 refs. Albany 8314.

STENO. OR TYPIST — GEN. OFF. WK.; exp.; A1 refs. Phone Juniper 9204.

STENO. — 3 YRS.' EXP.; KNOWL. BKPG.; ofc. details; cap.; refs. Hemlock 2257.

STENO. [A1] OR ANY OFF. WK.—10 YRS.' exp.; refs. Address C 528, Tribune.

STENO.-SECY.—8 YRS.' EXP.; KNOW. bkkpg. and traf.; reas. sal. Pen. 1865.

STENO., BKKP., TYPIST—4 YRS.' EXP. corres., exc. ref., chge. am. ofc. Rock.9447.

STENO., GEN. OFF.—H. S. GRAD.; 4 YRS.' exp.; ard. worker; intel.; refs. Craw.7460

STENO.-SECY.—TEMP. OR PERM.; GENtile, neat, accurate. Edge. 6075.

STENO.—THORGHY. EXP., CAPABLE, FINE personality; highly recmd. Grace. 2377.

STENO.—10 YRS.' VARIED EXP.; KNOWL. all office routine. Atl. 4480, Apt. 222.

STENO.—PART TIME; THOROLY EXPErienced; competent. Keystone 10090.

Miscellaneous.

CHECKER, BUNDLE WRAPPER, OR WORK in laundry—Exp., col.; ref. Atl. 1466.

Employment Agencies.

MAID—COL., $8, $15. H. B. shirt ironer, $15. Michigan Agency, 3130 S. State.

WANTED—MALE HELP.

Stores and Offices.

COLLECTION MAN.

Must be very experienced in phone collection work on very tough accounts. We are seeking an extraordinary man and others should not apply. Applicant must have thorough experience in all types of collection work and must be a real dynamo. Apply MR. SMITH, Rm. 1107, 185 N. Wabash-av.

CREDITMAN—EX. TO SOLICIT ACCOUNTS for collection; liberal commission; state experience. Address H 69, Tribune.

ORDER FILLERS—AUTO ACCESSORY; experience absolutely necessary. Continental Tire, 1805 S. Michigan.

SALESMAN—EXP. IN SPORTING GOODS and radio for sales in store; high school grad., age 25 to 35; salary position. Call 2:30-4:30 p. m. only 227 W. Madison-st., or ph. Dearborn 8111, 5-5:30 p. m. only for appt.

SHOE SALESMEN.

Steady and extra positions open for experienced men. Splendid opportunity. MALING BROS. INC., 3249 Lawrence-av.

Professions and Trades.

AUTO RADIO INSTALLER.

MUST BE EXPERIENCED. 1725 S. MICHIGAN-AV.

AUTOMOBILE MECHANICS — EXPERIenced only; steady. 724 Milwaukee-av.

BRUSHMAKER—FIRST CLASS; MUST UNderstand rubber setting; state qualifications and phone. Address T E 359, Tribune.

BUTCHER—ALSO EXP. IN GROCERY, TO manage small store, age 30 to 40; give experience, salary in first letter. Address T N 69, Tribune.

DIE CASTERS—ALUMINUM. APPLY 2701 N. Crawford-av.

DRAFTSMEN WANTED

FIRST CLASS MARINE DRAFTSMEN FOR PIPING ARRANGEMENT WORK.

WRITE, STATING EXPERIENCE.

ADDRESS M E 43, TRIBUNE.

FOLDING MACHINE OPERATOR—ALL makes. Ohio town; give qualifications in first letter. Address H 99, Tribune.

MAN—YOUNG, WITH ALL AROUND FURniture experience; must be able to do finishing and furniture repairing of all kinds. Apply in person. 5938 W. 22d-st., Cicero.

MAN — EXPERD. FOR WIRE BRUSHES; also for staple machine. See Steinmetz, Morrison Hotel.

PAINTER AND PAPERHANGER—TO DO work in building on South Side in exchange for 1 yr. apt. rent. Midway 1780.

PAINTER—WILL GIVE FOUR MONTHS' rent in modern apartment in exchange for decorating job. Dearborn 2524.

PAINTER — UNION, ALL AROUND; REFS. req. Apply 10-11 a. m. 2636 Winona-av.

PAPERHANGER AND PAINTER — 1ST class. Address T M 247, Tribune.

PHOTO ENGRAVERS

in all branches by a Chicago establishment. State exp. and whether open or closed affiliations. Replies kept strictly confidential. Address T M 82, Tribune.

RADIO SERVICE MAN,

experienced with car, for South Side house. Give refs. Address T B 189, Tribune.

Professions and Trades.

LITHO PROCESS ARTIST—ONE ADEPT. class work; steady position for right man; must be first class. Write, sending references to Brown and Bigelow, Quality Park, St. Paul, Minnesota.

SHOEMAKER—MUST UNDERSTAND HOW to operate a Landis machine. Lurie Bros., 3539 W. 26th-st.

STEAM FITTERS—75. NONUNION; GOOD wages; long job; state experience, address and phone number. Address H 64, Tribune.

Butlers, Chauffeurs, Housemen, Etc.

MAN—ABOUT 40, WHO IS ALONE, FOR hseman.; rm., board and small pay. Address H 109, Tribune.

Executives and Managers.

HIGH TYPE MAN WANTED.

One of the largest industrial banking institutions in the United States today has an opening for a high type man who, after learning the fundamentals of this business, can develop into a sales executive in one of its many branch organizations. He must be a natural leader of men and capable of developing later on into a key executive in this banking institution.

Only a masterful, militant, well rounded man, who is sales minded and backed by a college education or its equivalent, age 28 to 35, will be considered. Salary and substantial bonus. Call today at 201 N. Wells-st., rm. 902, between 9:30-1 o'clock.

DISTRICT SALES MANAGER.

If you can sell an established direct mail service to coal, lumber dealers and laundries, a well known advertising agency has a $20,000 opportunity for you. We require five territorial managers in the California, Texas, Illinois, Indiana, Pennsylvania territories. You will assume entire responsibility. Experience selling syndicate advertising, printing or space preferred, but not essential. You are given exclusive franchise on territory for three years, which finances itself. No drawing account. Must furnish evidence of past achievements. Phone Mr. Hilner, Central 2628, for interview or address P L 397, TRIBUNE.

BRANCH MANAGERS

Leading organization in a new "Depression Proof" industry has excellent openings for capable men to operate. Branch offices in several key centers in nearby counties. If you have earned over $5,000 annually and are financially responsible, communicate with executive offices. SYLVAN AUTO RADIO CO., 2612 S. MICHIGAN-AV., 2D FL.

HIGH GRADE MAN

Man with executive ability, now employed, ambitious to earn three thousand to eight thousand per year, in very high grade business. Apply in own handwriting, giving business experience, age, address, and telephone number. Address L G 230, Tribune.

MAN—EXPERIENCED IN THE HANDLING of a department for the manufacture and sale of lithographed metal signs. Only one thoroughly versed will be considered. Address O G 400, Tribune.

MAN—ONE IN EACH WARD, TO HANDLE sales of publication on concession contract by the year. Salary to start $30 per week and commission. Call after 12 p. m. SERVICE Underwriters, 160 N. La Salle-st., r. 1322.

Boys—Office and Factory.

BOY—FOR LAW OFFICE.

In loop; state age, phone, and salary expected. Address T R 333, Tribune.

OFFICE BOY—FOR LARGE LOOP OFFICE. Willing worker. Write stating age, education, experience, and salary desired. Give phone number. Address P L 303, Tribune.

Salesmen, Solicitors, Etc.

AA NO. 1 SALES OPPORTUNITY.

We have a few openings in various parts of the city for experienced automobile salesmen. Our Oakland, Pontiac sales are increasing splendidly and this offers an excellent opportunity.

We have an opening also in Uptown Chicago district for a successful automobile salesman with some executive ability. Apply any morning, 9 to 11 o'clock. Ask for W. S. Farrant. COMMUNITY MOTORS, Inc., 235 E. 33D-ST.

A HI-GRADE CONNECTION

for several men between the ages of 21 and 45; well educated; possessing good personality. If you seek an opportunity and are willing to work hard for a worth while future, you can advance just as far and fast as your ability and application warrant with a large financial institution that is definitely going ahead.

We will train you in our business at our expense, equipping you to make a better-than-average income from the start. We need executives to open branches and these positions will be filled from within the organization. If you think you can measure up to the standard we require, phone Central 5109, THURSDAY ONLY FOR AN INTERVIEW.

A RARE OPPORTUNITY.

A reputable manufacturer of a nationally known commodity is desirous of procuring services of several men of proven merits in a new, unusual sales campaign. To those qualifying this offers an opportunity of a permanent connection, with a splendid return. Call after 8:30 a. m. 3043 Lawrence-av., Chicago.

A MAN,

mechanically inclined; must be neat, honest, and willing to work hard for promotion. See Mr. Norton, 9:30 to 11:30 a. m. 15th floor, Chicago Motor Club Bldg., 66 E. So. Water.

A SALESMAN—LIVING ON THE SOUTH Side, will find an exceptional opportunity with a national organization; drawing account or salary if you qualify. 1613 E. 79th-st.

A MAN WITH CAR

for city sales work. Perm. position; good pay; excel. future. Rm. 106, 160 E. Illinois.

A SPECIALTY SALESMAN.

Sure fire proposition; new men making $12-$20 per day. Call 12-3 p. m. Room 806, 32 N. State.

ADVERTISING SALESMAN

to sell ads in magazine; must be high grade man and acquainted in educational and Catholic educational fields. This is a good opportunity for a steady income to a diligent worker. Address T T 500, Tribune.

AGENTS — PART TIME, TO SELL LOW cost automobile insurance. 851 Gas Building. Harrison 7067.

AGENTS, CANVASSERS—NEW HOUSEHLD. article. Sell on sight. 4902 Melrose-st.

AGENTS, CANVASSERS—740 PLANKINton-av., Room 835, Milwaukee, Wis.

AMBITIOUS MAN.

We have the quickest money you ever saw; $12 per day to close red hot leads. We require ambition, snap, good appearance, and ability to fight; earnings start at once, nothing to sell, no samples to carry. Room 1107, 185 N. Wabash-av.

AMBITIOUS SALESMEN.

Money every day. Good commission selling motor club service and combination insurance. We train you. Leads furnished. See Mr. Gerber, rm. 1608 Capitol bldg., 159 N. State.

AMBITIOUS SALESMEN.

Chicago Motor club has openings for two salesmen with car; opport. for advancement. See Mr. Mackay, 10 a. m., 66 E. So. Water.

ASSISTANTS (2)

Only men of ambition and willingness to work need apply. I will pay the right man a drawing account and teach them to earn $5,000 to $10,000 a year.

State age, qualifications, address and telephone.

Address T M 83, Tribune.

AT ONCE.

Three intelligent, neat appearing men who desire a permanent connection with national organization; must be willing to work 8 hours a day and start at our terms. This means about $40 per week to start. If you mean business apply Employment Manager, Room 618, 203 N. Wabash-av.

ATTENTION, MEN!

Vacuum cleaner, insurance, sewing machine, book, radio, and auto salesmen, who have cars, can make $20 per day on the hottest deal in Chicago. Mr. W. made $340 last week. Apply Gen. Sales Mgr., 2612 S. Michigan-av., 2d fl. Also open eves.-Sun.

ATTENTION, SALESMEN!

Large, young corp. can use capable men, gentiles, for a special work on road that will earn $100 per week and up; no selling; steady. 14th fl. 173 W. Madison, Chicago.

AUTOMOBILE SALESMEN

to sell new or used cars; no experience necessary. 2528 Milwaukee.

BOILER COMPOUND.

We offer highest comm. ever paid to real salesmen who have made big money selling boiler compound and can prove it; state full experience in first letter; confidential. Address N A 487, Tribune.

CEMETERY SALESMAN—EXPERIENCED, to sell in cemetery. Also one for city. Suite 1703, 75 E. Wacker-dr.

CITY SALESMEN.

Two wanted at once. Must be over 25 with good ref. Can also use several beginners without sales experience. We will train you and help you make sales if you are ambitious and willing to follow our instructions. Leads furnished. Apply at Information desk, 6th floor, 69 W. Washington-st.

Commonwealth Edison Co.

has openings in appliance saleswork for reliable, neat appearing, young men. Men selected will be trained. See Mr. Haslett, 9 to 11 a. m. only, Room 1935, 125 S. Clark.

HAROLD TEEN—SHADOW'S COMPOSURE BECOMES A PANIC

WANTED—MALE HELP.

Salesmen, Solicitors, Etc.

COUNTRY CLUB SALESMEN—GENTILE: golf, lake, hunting, fishing, winter and summer sports. Room 1102, 37 S. Wabash.

COUPON AGENTS—EXP IMPORTANT SEE Youngberg, 23 E. Jackson, Rm. 708.

ELECTRIC REFRIGERATOR salesmen—We are starting a new attractive campaign for the sale of electric refrigerators. Leads furnished by intensive advertising. Young men with satisfactory references will be given necessary training. See MR. SCHUTZE, 10 a. m. to noon and 2 to 4 p. m. only. Room 1035, 125 S. Clark-st. COMMONWEALTH EDISON COMPANY.

Excellent Opportunity for dependable, intelligent young men familiar with city for outside work; men selected will be given field training. See Mr. Harrington, 9 a. m. to noon only, 140 S. Dearborn-st. Room 1221 Marquette Bldg. Commonwealth Edison Company.

EXP'D STOCK SALESMEN. A brand new 20% commission deal to experienced men only. No amateurs need apply. No advances. This is not stocks or bonds. Room 1110, 624 S. Michigan-av.

Federal Life Insurance Co. The past year this agency developed 50 men who are making a good living. Our business increasing rapidly. After May 1st we are taking an entire floor in loop. In meantime can use 10 good men, also district mgrs., who are willing to work our way. Leads furnished. A new non-can. disability policy. O, what a policy! What an opportunity for men who must earn more than $5,000 per year. Unless you now are making more than $100 per wk. or must develop into $100 a week or more don't apply. Apply M. J. Pankey, Rm. 414, 4000 W. North-av.

Good Humor Ice Cream Co. needs a few neat appearing, intelligent, hard working men to complete its sales force for coming season. Small cash bond required. Commission basis. Apply 9 to 1 at 4649 Armitage-av. or 3640 E. 97th-st.

GREEK MEN Excellent opportunity for three high grade salesmen in newly developed field. Investment house will train the right men. Permanent with chances for promotion. Room 1100 Bankers Building, 2 p. m. to 4 p. m.

IMMEDIATE STEADY EMPLOYMENT. Men of neat appearance, fair education, good record, sales experience helpful, not necessary; salary and bonus to start; no investment required; real future. Apply after 9 a. m., Room 626, 2400 W. Madison.

INSULATION SALESMEN. A company manufacturing building materials with national distribution has several territories open for salesmen experienced in the sale of insulation board and insulation materials. Give complete history of experience, training, age and telephone number in reply. Address P L 244, Tribune.

INSURANCE, SECURITY, REAL ESTATE specialty men; an unusual opportunity for immediate income; permanent. Call mornings only, R. 626, 231 S. La Salle.

MAN WANTED—For Rawleigh City route of 800 families in Chicago, La Grange, Oak Park, Wheaton, and several other suburbs; reliable hustler can start earning $35 weekly and increase rapidly. Write immediately. Rawleigh Co., Dept. IL-P-14-V, Freeport, Ill.

MAN — AMBITIOUS YOUNG MAN WITH car to learn our business and assist manager; earnings $60 per wk. while training; must be neat appearing and have pleasing personality. Room 311, 218 S. Wabash.

MAN—HIGH PRESSURE, EXPERIENCED telephone membership man for leading business assn. Ph. Wabash 9077.

MEN WANTED— Free Travel—Good Pay. Experience unnecessary. Transportation paid. Call 11-2 p. m. only, 1200 W. Roosevelt-rd.

MEN — HIGH CLASS, HAVING EXPERIENCE selling, advertising, insurance, real estate, bonds, etc., with ability to handle salespeople. Address P B 456, Tribune.

MEN—GOOD PAYING; PERM. HOUSE TO house work; exclusive product; nationally advertised. Address P K 345, Tribune.

MEN—HOUSE TO HOUSE; FASTEST SELLing household necessity; no deposit required. 5067 Broadway, 3d fl. Zoro Co.

OPPORTUNITY for men who can sell and have had experience handling men in the field to make a profitable connection with large national organization. Must have car. Write, giving phone number. All replies held strictly confidential. Address P K 344, Tribune.

OUR SYSTEM SELLS IT. Chicago mfr. wants salesmen with cars; personality counts; good earnings at start. SILTEX PRODUCTS, 327 S. Market-st.

REAL ESTATE LOAN SOLICITOR AND APpraiser—Experienced, for Southwest Side territory; must speak Polish or Bohemian; will consider experienced real estate salesman; must state age, experience, former employers, and salary to start. Address T M 88, Tribune.

RELIABLE MEN of bondable character, with or without sales exp., to contact Chicago merchants for local mfgr.; liberal earnings immediately; permanent connection. Call between 10 a. m. and noon. R. 1021, 185 N. Wabash.

REPRESENTATIVE—FOR CHICAGO AND surrounding territory to sell finest world patented product in use at White House and World's Fair as well as many other large institutions of the world; product used for homes and automobile. See display at Morrison hotel in Steinmets display room.

SALESMEN — TWO LIVE WIRE TYPEwriter salesmen by largest office equipment organization in world. Our force knows of this ad. State full qualifications in letter. Address P L 400, Tribune.

SALESMEN — $100 TO $150 PER WEEK; something new; nothing to sell; backbone and determination more essential than experience; road work only; good territory; start now. 108 N. Wells-st., Room 1822.

SALESMEN—AN ESTABLISHED PERPETUAL care cemetery, located in city of 100,000 short distance from Chicago, has opening for experienced cemetery lot salesmen—25% commission. Address M B 33, Tribune.

SALESMAN—WITH DEPARTMENT STORE connections to sell them nationally known licensed quality radio tubes. Strictly commission; liberal basis. Address M B 29, Tribune.

SALESMEN—HIGH CALIBER, AGGRESSIVE men can earn unlimited compensation through connection with this firm. References required. Suite 2203 Builders Bldg., 8 p. m. only.

SALESMAN — METALLURGICAL GRADuate familiar with cold drawn steel products; applications will be kept confidential. Address T T 161, Tribune.

SALESMEN—3 INTELLIGENT, NEAT APpearing men with cars for special sales work, etc. Opportunity. Appointment, 9-12:30. Room 1388 Pure Oil bldg.

SALESMAN—LIVE WIRE, WITH CAR; CAN make $10 to $20 per day, Devil Dog Auto Burglar Alarm; sells at sight; no racket. 32 W. Randolph-st., Room 1004, Mr. Silverman.

SALESMAN—SAL. AND COM.; LIVE BET. lake and 2400 west and 4300 north and 4700 south; old reliable co.; steady, independent work. Room 412, 111 W. Jackson.

SALESMEN—SOMETHING NEW; SELLS for $1; you keep the dollar. Room 614, 8 S. Wabash-av.

SALESMEN—IF YOU ARE EARNING LESS than $10,000 per year see Harmon National Realty Trust, 207 Marquette Bldg.

SALESMEN—LIVE DEAL, FAST MONEY, experience not necessary. See Mr. Blumenfeld, Room 600, 176 W. Adams-st.

SALESMEN — 2, UNDERSTANDING principles of telephone. Room 600, 201 N. Wells-st.

SALESMEN—WITH CARS, CAR EXPENSE and commission to those who qualify. Apply Room 1463, 139 N. Clark-st.

SALESMEN—EARN EXTRA MONEY. TAKE orders for stationery and bridge pads. PROCESS CORP., 209 S. STATE, 17TH FLR.

SALESMEN—SELL AND RESELL AN INvestment that stands the acid test of business depression. 30 N. La Salle. Suite 327.

SALESMEN — FOR OLD ESTABLISHED line of insecticides and sanitary supplies. See Mr. Lauderback, 1447 W. Monroe-st.

SALESMEN — SELL NORTH AMERICAN Trust Shares. See Mr. Lee, Wittbold Securities Co., 134 N. La Salle, Room 810.

SALESMEN AND SOLICITORS—25. For something new. Good pay every day. 7722 S. EMERALD-AV.

SALESMEN—SPECIALTY, SO. SIDE. QUICK seller, 100% profit; $2 deposit req. Mr. Sanford, 6138 Ellis-av., 9-10 a. m.

SALESMAN—EXPERIENCED WITH WINdow decoration fabrics; unusual opportunity. Lester, Ltd., 14 W. Lake-st.

WANTED—MALE HELP.

Salesmen, Solicitors, Etc.

SALESMEN to Sell Products of Frigidaire Corp. TEN men will be accepted for sales class starting Monday, April 20. Thorough training. Remuneration during instruction period. Car necessary. Have openings only for men living on West and South Sides. Applicants will be interviewed Wednesday, Thursday, and Friday, April 15, 16, and 17. MR. HARRY, 9 a. m. to 5 p. m. 151 N. MICHIGAN-AV. Or MR. FETTER, 6767 STONY ISLAND-AV.

SALESMAN—WELL ESTABLISHED, high grade French perfume house can use services of capable representative now calling on department stores, specialty shops, and high grade drug stores, to carry their line as a side line on commission basis. Line has excellent merchandising possibilities and right man will find valuable and permanent connection. Territory open—entire Ill., Wis., Minn., Ia., and Neb. Automobile an asset. Call all day Saturday and Sunday. E. D. Gutcheon, Sherman Hotel.

SALESMEN. The only institution of its kind in the world with headquarters in Washington, D. C., is building a national sales force. We require 3 high grade men, experienced in presenting a real worthwhile proposition to important executives. Men accustomed to earning over $5,000 per year preferred. Very liberal commission and bonus arrangement plus opportunity for managerial position, after 3 months' selling period. Write fully about yourself in first letter. ADDRESS T C 522, TRIBUNE.

SALESMAN—MANUFACTURER OF TECHNICAL PAINTS AND BUILDING MATERIALS HAS CHICAGO OPEN FOR AGGRESSIVE, INDUSTRIOUS, EXPERIENCED SALESMAN; PREVIOUS EXPERIENCE IN THIS LINE PREFERRED; STATE AGE, PAST RECORD AND SALARY EXPECTED. ADDRESS M B 31, TRIBUNE.

SALESMAN. Boston firm selling direct wants specialty man to sell a high grade necessity. Experience unnecessary; leads furnished. Our representative will demonstrate by actual sales how you can earn $15 daily and build a permanent and profitable repeat business. Mr. Knapp, 4606 Racine, 10 to 3.

SALESMEN—ACCUSTOMED TO EARNING $75 to $200 per week; an article that produces a far superior product at half present costs; constant profit maker for buyers; steady repeat business. HILL-SHAW CO., 1650 Ogden-av., near Monroe.

SALESMEN to sell gas-saver for commercial, industrial, and home use; no competition; unlimited income; wonderful future; no experience necessary. Room 512, 9 S. Clinton-st.

SALESMEN—THERE IS NO RIDDLE. OUR sales are due to our methods. GEORGE F. NIXON & CO., 67 W. Monroe. NORMAN ALEXANDROFF.

SALESMAN—THE NEW YORK LIFE INSURance Co. offers you an oppty. to build up a good paying business of your own. Comm. contract. See or write R. W. Worsey, Rm. 620, 39 S. La Salle-st.

SHOE SALESMEN—4; N. AND W. SECtions of city. Apply Mr. Rupp, 1112 Merchandise Mart, 10 to 2.

SPECIALTY SALESMEN. Mfr., established 21 years, needs men over 30 years of age who are willing to work hard 8 hours a day to earn $50 to $100 per week on a nationally advertised entirely permanent line, selling retail stores only; reorders 2-3 times per year. Fully protected territories in Indiana, Illinois, Iowa; strictly commission basis, with immediate advance against accepted orders; must be able to finance yourself for 30 days. Write, stating age, exp., phone and address. Address N A 489, Tribune.

SPECIALTY SALESMAN. A large, nationally known Ohio manufacturer of business systems wants associate sales agent for Chicago territory. Office appliance or auditing experience helpful. Must have car and be able to finance self. Advance against commissions paid weekly. Give full particulars; prompt interview will be arranged. Address H 72, Tribune.

TELEPHONE MEN. 2 men to phone automobile prospects; hours 6-8:30 p. m.; salary. 120 S. La Salle, Room 602.

TELEPHONE SOLICITOR. Must have security experience, either on phone or in the field. Salary and commission. Apply room 816, 29 S. La Salle-st.

YOUNG MAN WITH PLEASING PERSONality and neat appearance; about $175 monthly. 36 S. State, Rm. 716, 1 to 4 p. m.

2 GREEK SALESMEN who have lived in Chicago 5 yrs. or longer and are acquainted with the business and financial interests of their fellow Greeks. Must be dependable and of good appearance. This is real estate work, not subdivision. Refs. req. Apply in person to H. W. ELMORE, rm. 848, 39 S. La Salle-st.

Agents.

AGENTS. We have the easy can opening machine the country wants; sells for 50 cents. 1800 BERENICE-AV.

MEN, WOMEN—BIG MONEY SELLING moth paddles, chlorine crystals, etc. Pr. 10c to 50c; big profits; best season now; free samples. RHODES CO., 2550 N. Ashland.

YOU CAN EARN $4-$8 DAILY AS AGENT for the most useful kitchen convenience sold at 25c. Ask for details. NATIONAL, Rm. 1106, 22 W. Monroe.

Miscellaneous.

MAN—WITH GOOD CAR TO DEMO. Motorola auto radio. Good pay, easy work. Apply Motor Melody Corp., 1233 S. Michigan.

MAN—YOUNG, TO ASSIST MANAGER IN men's furnishings; exp. unnecess. Call Thurs., 9-12. Rm. 1741, 332 S. Dearborn.

MEN—CAN USE 10 AT ONCE; MUST MAKE good appearance and be able to give references. Phone for appt. Harr. 1633.

MEN—TWO NEAT APPEARING WITH CAR permanent with good pay and future if you qualify. 1344 E. 63d-st. Room 1.

MAN—25-35, IN HABERDASHERY DEPT.; neat and willing to learn. Apply today. Rm. 821, 168 W. Randolph.

MAN—YOUNG, 21 TO 31; NEAT APPEARing and honest; steady pos.; about $150 monthly to start. Rm. 716, 36 S. State-st.

CPLE. — EXP. PRI. FAMILY; PREFER both able to cook, wife assist 2 children; no driv. Address T E 395, Tribune.

MAN—FOR SHOW; STATE IF DR. FORD; $5 wk. and keep. Address H 66, Tribune.

MAN—YOUNG; PERM. POS. IN OAK PARK; gd. pay. R. 236, 3 W. Madison OakP. 4 p.m.

BOY—LIVING ON SOUTH SIDE; GAS STAtion. Apply 6200 S. State-st.

SELL 5C AND 10C MDSE. 200 ARTICLES. Wartell & Son, 529 S. Franklin.

JANITOR—COL., 2 RMS. FREE FOR CARE of stove. 2200 W. Iowa, 2d fl., rear.

MEN—WITH GOOD CARS; CAN EARN $20 per day. Inq. 2311 Jackson-blvd.

CPLE—CO JANITOR WK.; EXCH. FOR 2 rm. bsmt. apt. Roscoe 835. Bitt. 2804.

WANTED—MALE HELP.

Miscellaneous.

NORTH SIDE MEN We are expanding our operations in the United States and our progress calls for about 40 men in the Illinois territory alone. These men will be assured of a splendid income and a good future with a financially strong old company. Inasmuch as we are the only firm in our particular field, we cannot get experienced men, but do expect intelligence, aggressiveness, and loyalty. If you are selected you will be expected to start at once by attending factory branch school. Ask for Mr. Zundel, 9-12 and 1-4 Thursday, Suite 361 McJunkin Bldg., 4554 Broadway, corner Wilson-av.

MEN—Neat Appearing—MEN. We have immediate openings in various parts of the city for men over 25 years of age, now employed, who can devote at least 5 hours per week of their spare time. No selling. No canvassing. Present employment will not interfere with this work. Must be conscientious, dependable and sincere. These positions are offered by reliable Chicago concern. APPLY IN PERSON FRIDAY EVE. ONLY. APR. 17TH, 8 P. M. PROMPTLY. 64 W. RANDOLPH-ST., ROOM 1025.

A MAN WITH CAR Large corporation putting on an expansion program has position for intelligent, neat appearing man not over 40; not canvassing; references essential; good pay to start; excellent opportunity to advance. MR. BRADEN, between 9 and 12, Room 312, 520 N. Michigan.

RETAIL CHAIN STORES. Steady work, with quick promotion. Must be over 23 and satisfied with moderate earnings to start. Can also place several men with local department stores. APPLY TODAY, 10:30 SHARP, ONLY. PERSONAL BUREAU, SUITE 1418, 5 S. WABASH-AV.

YOUNG MEN to work for nationally known periodical sales co.; men must be clean cut and neat appearing; have fair education; willing to work; free to travel, and betwen 17 and 21 years of age; permanent position; refs. required. Apply Mr. Edwards, between 10.30 a. m. and 2 p. m. R. 80, 1104 S. Wabash-av.

STEADY WORK for 3 neat looking men for north, south and west side routes; fair pay to start. Apply Mgr.'s office nearest your home. C. THOMPSON, Rm. 5, 336 W. 63d-st.; N. PRIDE, Rm. 6, 3303 Lawrence-av.; E. PETERKA, 425 S. Cicero-av.

COLLEGE STUDENT OR TEACHER—Energetic, capable, who wishes profitable employment during summer; profitable from standpoint of health, training, finance; will be trained in business; $273 for 78 days; railroad fare and bonus; opportunity to travel; full particulars in first letter. Address O C 584, Tribune.

POSITION FOR 4 NEAT APPEARING YNG. men, 25 yrs., specialty salesmen preferred. Opening new department; good chance for advancement; liberal income. Apply personally only before 9 a. m. 508 S. Dearborn-st., Suite 1135. Ask for Mr. Farkas, sales manager.

Salary and Commission. 2 Polish speaking men, collecting and selling insurance [debit] South Chicago district. Must be married, willing worker, average earnings $45 weekly. Apply 431 S. Dearborn, Room 307, after 11 a. m.

CARPENTERS. We want dependable men who need work for a new proposition, part carpenter work, that is permanent and pays well. 1217 W. Monroe. Mr. Heystek. Call between 9 and 3.

MEN, YOUNG, 18-23. Must be neat appearing, to work with manager, house to house, city or road. Salary and commission. Call 542 S. Dearborn, Room 1303, 9 to 12 a. m.

INTERIOR DECORATOR to take care of the decorating on 36 apt. bldg. on no. side. Must be willing to take lease on 2 or 3 rm. apt. in bldg.; ref. required. Address X C 112, Tribune.

YOUNG MEN. 17-19, free to travel, join group of junior salesmen; good pay to start; experience unnecessary. Mr. Nulty, Leland Hotel, 1201 Leland-av., Rm. 423. Don't phone.

MEN—2. Neat, living northwest, to take orders. Experience not necessary. Good pay. Steady. Apply Fuller Brush Co., 1 to 5. Room 507, 1951 Irving Park-blvd.

MEN WANTED. Immediate employment. No experience but fair education necessary. Apply between 2 and 4. Room 201, Fuller Brush Co., 512 N. Halsted.

MEN—2, TO CALL ON CUSTOMERS OF the Fuller Brush Co.; established trade; must be willing to start at about $35 per week. Experience not necessary. Apply 1737 Howard-st., 2 to 5 p. m.

YOUNG MEN, 18-25 yrs., salary $21 weekly plus commission. See Mr. Mitchell, 10-12 a. m. Thurs. 326 W. Madson, rm. 704.

MEN—IF YOU ARE NOT EMPLOYED OR wish to make additional income we may be able to use your services. A new proposition just opening; old est. company. Suite 763, 53 W. Jackson-blvd., after 9 a. m.

MEN—YNG., 6 NEAT, 18-21, TO ASSIST circ. mgr., h. s. essential. Oppt. spend summer mos. Western mt. country; $25.50 if you qual. R. 1004, 185 N. Wabash, 11-4.

MEN WITH CARS. Good pay; no selling; references req. Syloan Auto Radio Co., 4610 W. 22d-st.

MEN—3; BIG SPRING SEASON STARTing; Fuller Brushes are in great demand; can place 3 neat appearing men; good earnings. Apply 2 p. m., Rm. 738, 201 N. Wells.

MEN WITH CARS. Good pay; no selling; references req. Sylvan Auto Radio Co., 2600 Milwaukee-av.

COLORED MEN—6. Steady job; earn $18 a week. Call 5249 Cottage Grove-av.

MEN—3; TO DISTRIBUTE FREE SAMPLES for the Fuller Brush Co.; city work with future; only neat appearing men of character need apply; 2-5, 326 W. Madison, R. 806.

MAN — NEAT IN APPEARANCE, INSIDE and outside work; moderate pay. Apply Mr. Cramer, Mgr. Contract Dept., Rm. 2302, 75 E. Wacker-dr.

MEN—3, TO LEAVE CITY AT ONCE WITH traveling magazine crew. Increased commission. Room 800, 37 S. Wabash-av.

MEN—LARGE LUMBER AND CONST. CO. can use 5 men to interview prop. owners. No selling; sal., comm. 2653 Washington.

VETERANS—25, FOR ICE CREAM AND orange juice concessions. Apply Wed. and Thurs., 520 W. Van Buren-st.

MEN—3; PERMANENT POSITIONS, AGE 21-30; character and references; 9 to 5 p. m. Rm. 1404, 201 N. Wells-st.

MEN-WOMEN—HSE. TO HSE.; NEW MOTH products; just out; sells on sight; big profits. Morlene Products, 208 N. Wells.

Help Wanted with Investment.

MAN—TO BUY TRUCK WITH 3 YEARS' hauling contract. 4125 Emerald-av.

Employment Agencies.

MASTER MECHANIC $250
MILLRIGHT SUPERINTENDENT $225
TIME-STUDY ENGINEER [Local] $225
INDUSTRIAL ENGINEER, Textile $350
64 E. Jackson-blvd. Fifth Floor.

2 Collection Correspondents.
Age 25-30, retail ....Open
NORTH SIDE CONSOLIDATED.
SUITE 308. 4750 SHERIDAN-RD.

PRODUCTION MGR., RADIOS $6,000
Radio Service Man, have car $25
Hotel Clerks....$90 Ford Mechanics....Top
S-H-A-Y. 14 W. WASHINGTON.

BURR, POSTING MCH. OPR.
21-24 YRS., H. S. GRAD., LOOP $110
DAVIS PERSONNEL, ONE N. LA SALLE.

BROWN EMPL., 443 S. DEARBORN.
CHEVROLET MECHAN. [2] SALARY GD.
CHEMIST. PAINTS $50
5 WHITE CAR WASH.; ALSO 2 COL. GOOD

"THE OCCUPATIONAL."
CHEMIST, OIL EXPERIENCE..$175-$200
30 W. JACKSON. ROOM 1410.

BAKERY FOREMAN $45
POLISH BUFF. 75C PAINTERS $30
ALL TRADES, 309 S. LA SALLE, R. 101.

CHEMIST, PETROLEUM EXP. ....OPEN
Chief Drafts., Mech., Struct. exp.$300-325
AM. ASSN. OF ENGINEERS, 8 S. MICH.

COUPLE [ROOMING HSE.], $100, APT. McDONALD AGCY., 175 W. WASH'TON.

PAINTERS AND PAPERHANGERS, SOUTH side. Acme Agency, 40 N. Wells.

SALESMEN — ACCTS. OPEN. SCRIBNER PERSONNEL, 32 W. Randolph.

WANTED—MALE HELP.

Employment Agencies.

5 Body and Fender Men, 80c
AUTO PAINTER AND STRIPER........TOP
7 FORD MECHANICS............$35-$40
BUICK MECH....$40 | MECH., USED C.75c
WASHERS, GREASERS, MECHS., G. REP.
CHICAGO GARAGE OWNERS' EXCHANGE, 309 SOUTH LA SALLE. ROOM 101.

FOOD CONTROL. Exper. in analysis and distribution, not over age 40, $140 up.
CANDY SALES MANAGER...Sal. and com
CASHIER, drug st., knowl. cigars..$20. m
NORTH SIDE CONSOLIDATED.
SUITE 308. 4750 SHERIDAN-RD.

5 SOAP SALESMEN Exp. in Soap Sales to retail grocery trade, or exp. selling retail trade. All Chicago work; $30-$35. GLADER INCORPORATED, 220 S. STATE-ST. 12TH FLOOR.

TRIANGLE EMPLOYMENT AGENCY.
PAPERHANGERS AND PAINTERS...$40
BODY AND FENDER MEN, EXP.......85
AUTO WASHERS AND GREASERS.$25-$35
FORD AND CHEVROLET MECHANICS.$35
20 EAST JACKSON-BLVD., SUITE 904.

COUPLE—WHITE. Chauffeur, houseman, butler, wife to cook, gen. hswk., Chicago ref., salary $175 mo. WINDOW WASHER, houseman, belt...Open. BARRY EMPLOYMENT AGENCY. 4348 BROADWAY.

SALESMEN — PAINT SPECIALTIES, $200 and expenses; disinfectants, $200 and com. 15 grocery specialties, $175. Master mechanical engr. grad., refrig. exp., $4,000. BUSINESS MEN'S CLEARING HOUSE. 209 S. STATE-ST. 7TH FLOOR.

CHEMIST, REC. GRAD. FOR SALES..$125
2 Couples, private homes, No. Side...$150
HARRISON AGENCY, 20 W. Jackson, 4th fl.

TRADE SCHOOLS.

RCA INSTITUTES Will Train You As Broadcast station operator and Technician, Radio Operator on Ship and Coastal Stations. Training also covers aircraft radio work, servicing, assembling, repairing of all types of radio sets, etc. Classes are limited to number and caliber of applicants. Write call or phone Whitehall 7899. Open until 9 p. m. R C A INSTITUTES, INC., MERCHANDISE MART BLDG., 222 North Bank-dr., Chicago, Ill.

LEARN BARBERING AT MOLER'S NEW LOOP SCHOOL and accept one of the World's Fair positions we control. Created in order to supply sufficient Moler Graduates and still financially within your reach. Enroll now in this uncrowded field for men of average means and education. DAY OR EVENING CLASSES. Call, write or phone. MOLER SYSTEM, 59 E. Monroe, Central 6393, Chicago, Ill.

LEARN ELECTRICITY RADIO-TELEVISION. Not by correspondence, but by actual work in the great Coyne Electrical and Radio Shops. Day and Evening Classes. Easy terms. Free Employment Services. Visit our shops any day or any Monday, Wednesday or Friday evening. Or phone or write for free catalog. COYNE ELECTRICAL AND RADIO SCHOOL, 512 S. Paulina-st. Phone West 3121.

LEARN IN A FEW MONTHS to make crowns, plates, and bridges for dentists. Day or night. Clean, highly paid work. Prepare in a few months for big future. Call or write for free book 52. McCARRIE SCHOOL OF MECHANICAL DENTISTRY, 1338 S. Michigan-av. Calumet 3422.

RADIO TELEVISION Complete technical training in radio, television, broadcasting, etc. All work supervised by leading engineers, men working with big radio concerns. Extension and laboratory work. Tuition only $5 per month. Call or write for facts. Open every evening. Radio and Television Institute, 1019 Engineering Building, 205 W. Wacker-dr. Franklin 7935.

MEN—LOOK—WELDING. Come here, learn electric and gas welding. Quick results to big pay. Largest shops in the country. Best pipe welding and all around training on all metals. Finest eqpt. Illinois Welding Works, 514 N. La Salle-st.

TOOL & DIE MAKING Machine Trade. Automatic Screw Machs. Real job work while learning. Expert training. Free employ. help. Get Free catalog. ALLIED SCREW MACHINE CO., 524 W. Monroe-st., Dept. F. Ph. State 1468.

WANT BIGGER PAY? YOU CAN GET IT AS A CHAUFFEUR. All sorts of fine openings at this season. For $15 we train you, get you the license, and place you. Chauffeurs Inst. Serv., 5345 Cottage Grove.

BOYS—18 TO 21 YEARS. To learn stenography or bkpg. in exchg. for part time work; rm., brd., good salary. Chgo. Bus. Coll., 190 N. State. Fra. 4122.

AUTO MECHANICS—30 MAKES OF CARS. Welding—learn by actual work. Aviation, Radio, Mech. Refrigeration, Electricity. GREER SHOP TRAINING, 2020 S. Wabash.

LEARN WATCHMAKING, DAY OR NIGHT. Catalog free. CHICAGO SCHOOL OF WATCHMAKING, 155 N. Clark-st.

HOTELS NEED TRAINED MEN. BIG PAY. Learn at home. Write Lewis Hotel Training School, Desk 749, Washington, D. C.

LEARN AUTO TRADE BY ACTUAL SHOP work. Free employment help while learning. Federal Eng., 2040 Washington. Day-ev.

AUTO TRADE, IGNITION, MECHANICAL, battery, practical work. No exp. necessary. SIMPLEX AUTO SCHOOL, 2024 Van Buren.

LOST AND FOUND.

COLLIE — LOST — MALE, WHITE, WITH brown ears, family pet 7 years. Reward. Republic 3461.

COUPONS—10 CITY OF AKRON 1938—Lost—Reward paid to finder. Return to room 415, 105 S. Dearborn.

JACKET — LOST — BROWN AND WHITE striped crepe de chine, trimmed in white pique, between 700 N. Michigan and 700 N. Rush-st., Wednesday; reward if returned to 1422 N. State. Superior 7686.

PIN — LOST — IN FRONT OF NEUMODE Hosiery Shoppe, 16 S. Michigan-blvd., a yellow gold filigree pin with diamond in center. Liberal reward offered. Phone Winnetka 753.

PURSE—LOST—BLACK, TUES. EVE., BEtween 6500 N. Sheridan and 5700 Winthrop. Reward. Ph. Greenleaf 5632.

RING—LOST—SILVER, 7 CHIP DIAMONDS, Apr. 13. Rew. Berk. 5489. 6025 Grand.

WRIST WATCH — LOST — ALL DIAMOND; plat.; lib. rew. 541 Brompton-pl. Sobelman.

WRIST WATCH—LOST—HOWARD MAKE, Jack Hinger engr. on back; rew. Bit. 3221.

LIBERAL REWARD for return lady's diamond wrist watch bearing initials H. P. C., lost April 14th, loop district. Ph. Mr. Van Buren. Wab. 2288.

DOGS, BIRDS, POULTRY, ETC.

Dogs

6419 COTTAGE GROVE
800 PUPPIES—DOGS—ALL BREEDS.
White collies ....$12 | Spitz $5
Wire fox ....$15 up | Collie shepherds $8
Pomeranians ....$20 | Bull pups $8
Fox, bull terrier....$3 | Toy fox $10
Pekinese ....$15 | Police $4
Scotch terrier .... | Mixed pups ....$1 up
All breeds grown dogs.
English Bulls, Angora Persian cats, rabbits. WE BUY AND SELL. HYDE PARK 9862. OPEN TILL 10 P. M. AND SUNDAYS.

CHAMPION STOCK IRISH TERR.; 8 MOS. black chow puppies, $25. Visit will convince. 8108 Addison, Lack. 7551.

200 DOGS, CHOWS, WIRES, BOSTONS, Pekes, Spitz, Airedale, Police, Fox, Bulls, Watchdogs from $3. 6705 S. Halsted-st.

IRISH SETTER, PEDIGREE, 8 MONTHS old, reasonable. Call Euclid 211.

WANTED—FEMALE HELP.

Stores and Offices.

BILLING CLERK. Neat, attractive young lady living convenient to Southwest Side; exp. in invoicing on typewriter and operation of sales records; must be quick and accurate; write fully, giving age, references, etc. Address T M 86, Tribune.

CASHIER—FOR COFFEE SHOP ON S. SIDE. Reply, giving age, experience and references. Address T T 201, Tribune.

GIRL — NEAT WILLING WORKER, TO work in grocery store; small salary to start. 2532 N. Clark-st.

LADY—YOUNG, EXPERIENCED, TO WAIT on trade in cleaning store. Apply Savoy Tailors, 1304 Morse-av.

PRIVATE SECRETARY—FOR PRESIDENT of large manufacturing co.; state age and exp. Address T K 331, Tribune.

SALESLADIES thoroughly experienced selling ladies' coats and dresses. BEDELL COMPANY State-st., Corner Monroe.

SALESLADIES. WOMEN'S AND MISSES' Coats, Suits and Dresses. GOOD SALARY. APPLY AT ONCE. COHIEN'S, 6342 S. HALSTED-ST.

SALESLADY Experienced in dresses; neat appearance, 20-35 years old. 2310 Madison-st.

SALESLADY — EXP., FOR READY TO wear. Mann's Fashion Shop, 158 N. Cicero.

STENOGRAPHER—WITH EXPERIENCE IN handling insurance for bank or mortgage house; reply must state age, experience, references and salary to start. Address T M 84, Tribune.

STENO.—GOOD ENGLISH REQ.; PERSONnel exper. desir.; gentile; ½ days; $10. Inform fully. Address L B 571, Tribune.

SWITCHBOARD OPERATOR First class; state full particulars, age, experience, salary, and phone number. Address T Y 134, Tribune.

Executives and Managers.

WOMAN TO MANAGE large dress shop; must be experienced. Apply 11 S. La Salle, Rm. 1125, Friday bet. 1 p. m. and 5 p. m.

MANAGER—ASSISTANT BUYER TO TAKE charge of popular price dress floor. Must have record as volume sales getter and selling organization builder. KAYE'S INC., Minneapolis, Minn.

LADY WITH A CAR. Must have stock, bond, or real est. exp.; will pay highest comm. in Chicago. MR. MANUS, Rm. 806, 310 S. Michigan-av.

Factory and Trades.

BEAUTY OPERATOR—EXPR.; BURNHAM, by w. sub. beauty shop. Address P L 245, Tribune.

BEAUTY OPERATOR—MUST BE EXPERT finger waver and permanent waver; prefer North Side following. 831 Montrose-av.

BEAUTY OPERATOR—MUST BE ABLE TO do permanent waving and finger waving. Apply at 5844 W. Madison-st.

BEAUTY OPERATOR—PREFERABLY ONE with downtown following, on commission basis. Le Man's Beauty Shop, 220 S. State.

BEAUTY OPER.—EXTRA, EXPERT MARcel and finger waver. 7320 W. Madison.

BEAUTY SHOP MGRS. AND OPERATORS—All around. STONE'S, 6 W. Randolph.

BONNAZ OPERATORS — EXPERIENCED; steady work. Lipton Emb. Co., 323 W. Jackson-blvd.

DRESSMAKERS, Experienced, To alter ready made gowns, also tailored suits. Apply 7th floor, South Room, Wabash Ave. Bldg. MARSHALL FIELD & CO., Retail.

DRESSMAKER—ONLY EXP. NEED APPLY. 1049 Argyle, 1st floor.

EMBROIDERERS—HAND, ON DRESSES, expd., good pay. Lipton Embroidery Co., 323 W. Jackson-blvd.

FINISHERS. Experienced on high class ladies garments. Apply Arcade entrance, Molly Kelly, Ltd., 536 N. Michigan-av.

GIRLS—OVER 17, FOR MILLINERY APprentice work. Good opportunity. Learn how to make hats. GRAND TRIMMED HAT CO., 65 E. S. Water-st. R. 1702.

GIRLS—EXPERIENCED GLUEING ON SILK shades. DRAKE MFG. CO., 1507 S. Michigan-av., 3d floor.

GIRL — EXP. FINISHING DEPT., DRY cleaning. Apply employment office, Edgewater Beach Hotel, 5349 Sheridan-rd.

MILLINERY—EXPERIenced operators and makers on hand made hats. Plenty of work. MIDWEST HAT CO., 65 E. SOUTH WATER-ST., ROOM 1101.

MILLINERY MAKERS and copiers; experienced only; permanent position. LEMINGTON, INC., 153 N. MICHIGAN, 3D FLOOR.

MILLINERY MAKERS and copyists. Thoroughly experienced. No other need apply. VALUE HAT CO., 65 E. South Water, Room 1903.

MILLINERY MAKERS. Experienced on better hat making and alterations. Full or part time. Mr. Lapman, Kerman's, 160 N. Michigan-av.

MILLINERY MAKERS—EXPERIENCED ON high grade hats. GRAND TRIMMED HAT CO., 65 E. South Water-st. R. 1702.

MILLINERY OPERATORS — EDGE TO edge, also trimmers, copyists; exp. T. N. Thompson Co., 179 N. Michigan.

MILLINERY OPERATORS—EXPERIENCED on fabrics; come ready to work. Rm. 1105, 65 E. South Water-st.

MILLINERY MAKERS—EXPERIENCED. Blossom Millinery, 65 E. South Water.

MILLINERY MAKER—EXPERIENCED. Apply 4864 Sheridan-rd.

MILLINERY OPERATORS—EXPERIENCED. Darling Hat Co., 65 E. South Water-st.

OPERATORS. Experienced on hemstitching, to work evenings from 5:30 to 11:30. Apply LA MODE GARMENT CO. 1733 IRVING PARK-BLVD., 5TH FLOOR.

OPERATORS. Experienced on ladies' high grade dresses. Apply NAT RIBBACK, 337 S. Franklin-st.

OPERATORS—EXPERIENCED ON LADIES' high class silk dresses. Phoenix Dress Co., 712 N. 5th-st., Milwaukee, Wis.

OPERATORS—EXP. ON LADIES' APRONS. Western Apron Mfr. Co., 2332 W. Harrison.

PRESSER — EXPERIENCED ON LADIES' and children's street dresses. A. Frank Coubean, 116 S. Wells-st.

WINDOW SHADE GIRL—EXP.; 1ST CLASS sewer. Berger's Shade Shop, 4617 N. Kedzie.

Household Help.

COOK—GOOD, PLAIN, WHITE; PRIV. FAM. Refs. 416 Barry-av.

GIRL—WHITE, ABOUT 25, EXPD. WITH child 1¼ yrs., genl. hswk., good home; good salary; stay; refs. Sheldrake 5228.

GIRL—22 TO 30, FINNISH PREFERRED; general housework; no laundry; 2 adults; stay nights; $5 wk. Buck. 3274.

GIRL—YOUNG, WHITE, FOR GENERAL housework; no cooking; private room and bath. 720 Lake-av., Wilmette.

WANTED—FEMALE HELP.

Household Help.

GIRL—WHITE; GENERAL HOUSEWORK; also washing; references required. Apply 6326 Sheridan-rd.

GIRL—WHITE, GEN. HSWK.; NO WASHing. P. Levy, 6308 N. Richmond. Holly. 4103.

GIRL—WHITE, GERMAN, GOOD COOK. Phone Glencoe 684.

GIRL—WHITE; GEN. HSWK.; 1 CHILD; stay nights. Buckingham 1241.

GIRL—WH., EXP., GEN. HSWK.; GOOD cook. 1357 Hyde Park-blvd., 3d. Fai. 7812.

GIRL — WHITE, YOUNG, FOR GENERAL housework. 4033 Gladys-av. Van B. 2989.

GIRL—WHITE; GEN. HOUSEWORK; NO laundry; stay nights; $7. State 3213.

GIRL—WHITE, EXP., GEN. HSWK., 1 child, stay nts. Mrs. Meyer, 1531 S. Avers.

GIRL—YOUNG GERMAN, FOR GENERAL housework. HIRSCH, 5418 Ellis-av., 1st apt.

GIRL—WHITE; LT HSKPG.; RM AND BD., $5, salary. Keystone 8877.

GIRL — WHITE; GENL. HSWK.; ASSIST with 1 child. Alb. 2281. 2842 N. Whipple.

GIRL—WHITE; LIGHT HSWK.; GD. HOME. 6559 S. Fairfield. Prospect 4155.

GIRL—WHITE, EXP., HANDLE 2 SML. children; no laundry. Lake View 6445.

GIRL—WHITE, GENERAL HOUSEWORK; stay; 1 child. Mohawk 1298.

GIRL — WHITE, GEN. HSWK.; STAY nights; fond children; $5. Sheldrake 9879.

GIRL—WHITE; YNG., EXP. HSWK.; STAY. Lucas. 7704 Essex. Sag. 5149.

GIRL—WHITE OR COLORED, TO CARE for 1 yr. old child. 4149 Montrose-av.

GIRL—WHITE; RELIABLE; LIGHT HSWK. Fond of children. Hyde Park 4903.

GIRL — EXPER.; REFERENCES; GEN. hswk.; good wages. Wilmette 350.

GIRL—YOUNG, WHITE; GEN. HSWK.; Stay. 4316 Lexington. Kedzie 5024.

GIRL—WHITE; GENERAL HSWK., COOK; stay. 1016 E. 53d-st., store.

GIRL—YNG., WHT., 2 CHILD., GD. HOME. $7. Schaffner, 3916 Argyle. Kev. 1011.

GIRL—WHITE; GENERAL HOUSEWORK; small salary. Independence 6421.

GIRL—GEN. HSWK.; WHITE; MUST BE good cook; ref. req. Irving 8693.

MAID—WHITE, EXPER., GENL. HSWK.; no laundry; good home; small salary. WEISS, 4711 Ingleside-av.

MAID—WHITE, EXP. WITH CHILDREN; good cook; 6 rm. apt.; 2 yr. child. $15. Ph. University 2720 between 1 and 6 o'clock.

MAID—WHITE, ASSIST HSWK., CARE OF child; stay nights. Hollycourt 0172.

MAID—WHITE, GEN. HSWK., COOK EXP., gd. home. $6 wk. Pali. 9241. 5520 Dakin.

MAID—WHITE, GEN. HSWK.; FOND OF children. Stay nights. $8. Davis 2214.

MAID—SECOND, WHITE, NEWCOMER PREferred. Phone Hyde Park 0618.

MAID—WHITE, GENERAL HOUSEWORK. $10. Winnetka 2397 or Central 6007.

MOTHER'S HELPER — WHITE; STAY nights; $6. Saginaw 7823.

MOTHER'S HELPER — GENERAL HOUSEwk., out of town pref. Pastel, 1000 Loyola.

MOTHER'S HELPER—GN. HSWK.; WHITE girl. 5022 N. Springfield-av., 1st.

NURSEMAID—WHITE; COMPLETE CARE of 2 children. Call Sunnyside 1685.

NURSEMAID—WHITE, EXPERIENCED. Buckingham 5462.

WOMAN—MIDDLE AGED, AT ONCE; GENeral hswk. and care of mother who is sick. Call after 6:30 p. m. Hemlock 2520.

WOMAN—WHITE; GEN. HSWK. 1209 N. Linden-av., Oak Park. Village 7662-M.

WOMAN—YOUNG, WHITE, GEN. HSWK. Lake View 6280. 556 Roscoe-st., 1st apt.

Clubs, Hotels, and Restaurants.

PASTRY COOK—WHO CAN MAKE DELIcious pies, cakes, and rolls; tearoom. Address T Y 133, Tribune.

WAITRESS—EXPERIENCED. 7501 EXCHANGE-AV.

WAITRESSES—SODA, EXPERIENCED. Room 505, Sheridan Trust Bldg.

WAITRESS—NEAT, REFINED, EXP. UNder 2[illegible]; hrs. 7-9 a.m., 6-8 p.m. 454 Melrose.

Saleswomen.

A LADY OF REFINEMENT. Exceptional opportunity; short hours; good pay. Apply 1022 North American Bldg.

BEAUTY SHOP SALESWOMEN—EXPERIenced; manufacturer of nationally advertised beauty shop supplies has attractive proposition. Phone Dearborn 4062.

CAPABLE lady over age 27 to take care of establ. trade; exp. not necessary; good income and promotion assured. Apply Rm. 1733, 17 N. State-st., Thurs., 9:30 to 12 noon.

CHARIS REPRESENTATIVE. CHARIS CORP. has opening for 9 women to take charge of our large, well established clientele. RADIO, LOCAL NEWSPAPER, AND NATIONAL ADVERTISING producing hundreds of inquiries and orders. Dignified appointment work. Exper. not necessary. Perm. position. Thorough training given free. Good pay while learning. Applicants must be over 27 years, neat, and with pleasing personality. Refs. necessary. Hours, 9 to 4; half day Saturday. Apply Thursday, 9 to 12 noon, 209 S. State-st., Room 923.

CITY SALESWOMEN. Two wanted at once. Must be over 25 with good ref. Can also use several beginners without sales experience. We will train you and help you make sales if you are ambitious and willing to follow our instructions. Leads furnished. Apply at Information desk, 6th floor, 69 W. Washington-st.

CREW MANAGERS. Ladies [2], with executive ability, to manage crew of 5 people. Earning up to $45 weekly. Permanent. Must have car. Apply Rm. 208, 5 W. Madison-st., Oak Park, Ill.

GIRLS—NEAT, ATTRACTIVE, OVER 19. Sales Dept. Free Sample Dresses. HARFORD FROCKS, 221 N. La Salle, Rm. 514.

GIRLS—2, 22-30 YRS., DETAIL DRUGGIST on Deodor Cream; $20; adv. comm. State sales exp. Address T E 396, Tribune.

LADIES — INCREASED BUSINESS REquires 5 more salesladies over 27. Call 9 to 12. R. 916, 17 N. State. Trixy Co.

OUR SYSTEM SELLS IT. Chicago mfr. wants saleswomen, with or without cars; personality counts; good earnings at start. SILTEX, 327 S. Market-st.

PHOTO COUPON LADIES—MOTHER'S DAY spec. New Chgo. idea. 209 S. State, R. 808.

SALESWOMAN—CHRISTIAN, OF GOOD EDucation; unusual opportunity with beautiful edition of King James version of Bible. Write fully, give phone. Address O S 138, Tribune.

SALESLADIES—COSMETICS; EASY SELLing plan; 40% comm.; exp.; only for Chicago and out of town. Apply Thurs., Fri., 9 to 4, or write to Rm. 15, 3837 Broadway.

SALESWOMEN—SPEAKING GERMAN OR Polish, age 28 to 50; dependable work; salary and commission. Call 9 to 1 at 2321 W. Chicago-av. Bank floor.

SALESLADIES — 3, OVER 30; SAL. $25 weekly for experienced; no investment req. Also pt. time and inexp. 234 S. Wells, 4th Fl.

SALESWOMAN — FOR WELL ESTABlished letter shop; salary and commission; give full part. Address T K 539, Tribune.

SALESLADIES — OUTSIDE WORK; GOOD pay. Zoro Co., 6338 Cottage Grove.

WOMEN — GOOD PERSONALITY, ALERT, reliable, willing to work; permanent positions; salary $18 wk. and bonus. Apply Thursday a. m., R. 1916, 343 S. Dearborn.

WOMAN—NEAT, INDUSTRIOUS; PERMAnent position; advancement assured. Pay arranged upon interview. Apply 9-2, Mr. Clifford, 190 N. State-st., Room 1208.

WOMEN—21 OR OVER, SALES EXP. NOT necessary; full or part time. Rm. 863, 38 S. Dearborn-st. Mr. Mason.

WOMEN, GIRLS—PLEAS. WK.; SAL., COM., pd. daily. 39 W. Adams, R. 84A, 8:30-10:30.

Miscellaneous.

WOMAN—MATURE, EDUC. ALERT, POISED. Steady, perm. income with future. See or write Mr. Law, 180 N. Mich. Rm. 1100.

WOMAN — OVER 27, ENERGETIC, GOOD personality. Income above average. Exp. not req. Phone Sup. 8261 for appointment.

GIRLS—3; TRAVEL WEST; MAGAZINE campaign; expense and commission. Apply 222 W. Adams, Rm. 999, today only.

PRACTICAL NURSE AND SALESLADY—Call after 4 p. m. Apply Dr. Yovan, 1869 N. Damen-av.

LADIES—TO HANDLE REAL SILK HOSiery and lingerie, 3 small sales daily pay $30 weekly. 36 S. State, Room 714.

WOMEN—SEVERAL ENERGETIC BUSINESS women past 30 for positions of trust. Apply 9-12. Bank Floor, 10 N. Clark-st.

WOMEN—FIVE, OVER 25; NEAT; SALES Dept. Natl. Co. Full or part time. 121 W. Wacker-dr. Room 514.

LADY—21 TO 28; $20 WK. SALARY; FOR sales campaign. Room 1508, 130 N. Wells.

LADIES—2, REFINED, SPECIAL WK.; CHI. and other cities. 30 N. Michigan, R. 526.

WANTED—FEMALE HELP.

Miscellaneous.

TRAVELING ORGANIZER. An internationally known Chicago corporation operating branch offices in principal cities of the United States has a permanent position open for a high grade woman of education and ability who is willing to carry responsibility directing the work of others; good salary, traveling expenses, and real financial opportunity given right woman; we also have a permanent position in Chicago; salary and all details given in personal interview. Apply between 9 and 2. 1000 N. Dearborn-st. Ask for L. M. DEXTER.

SUBSTANTIAL WOMEN. We have immediate openings in various parts of the city for women over 25 years of age, who can devote at least 5 hours per week of their spare time. No selling. No canvassing. Present employment will not interfere with this work. Must be conscientious, dependable and sincere. These positions are offered by reliable Chicago concern. APPLY IN PERSON FRIDAY EVE. ONLY. APR. 17TH, 8 P. M. PROMPTLY. 64 W. RANDOLPH-ST., ROOM 1025.

Woman for $2,500 Position. A Chicago firm, established in 1892, requires the services of four women to act as traveling representatives. Personality, education and tact more important than commercial experience. Must be 30 to 45 and entirely unencumbered. City applicants will be interviewed personally by the General Sales Manager. Out of town applicants give complete details first letter. W. L. McGOWEN, 23d Floor, 203 N. Wabash-av.

WOMAN—CORPORATION DOING NATIONwide business has desirable opening for lady of good appearance to qualify for position of responsibility; must be free to leave city; common school education sufficient if applicant is ambitious, energetic, and capable of handling people; will be thoroughly trained in business. Address O C 567, Tribune.

COLORED WOMEN—6 Steady job; earn $15 a week. Call 5249 Cottage Grove-av.

WOMEN—SELL HOSIERY, SILK UNDERwear; establish own business either at home or outside; exc. comm.; no investment req. Royal Crown Mills, 229 W. Washington.

LADY SOLICITORS. Full time; exp.; must be refined; salary. Thor Elec. Shop, 4831 Ashland-av.

3 ROOMS AND BATH, UNFURN. APT. Given to adults only in exchange for services of woman for gen. housework 4½ hrs. each day. Phone Village 7325.

GIRLS—21 OR OVER; PLEASANT WORK; 7 hours daily; about $4 per day; permanent; 9 to 4 only. Rm. 1402, 201 N. Wells.

WOMAN—ELDERLY, SWEDISH OR GERman; companion for lady; no salary; good home, board. Address L S 504, Tribune.

WOMEN—MARRIED [2] WHO NEED WORK. Gd pay. Mr. Hiltwine, 23 E. Jackson, R. 708.

Employment Agencies.

SALESWOMEN, NOTICE!
2 Saleswomen, ready to wear, S. S..$80 plus
2 Sales., Demonstrators, perm ......$65 plus
STATIONERY ..Sats. | CORSETS ....Sats.
R. TO WEAR..Sats. | PAINT & VAR. Temp.
PAINT & VAR..$85
3 TYPISTS, Mail Order exp........Sal. $80
C-R-A-I-G A-G-E-N-C-Y, 209 S. State, R. 708.

TRIANGLE EMPLOYMENT AGENCY—
SODA FOUNTAIN GIRLS...........$20 WK.
WAITRESSES; FEE ONLY $5 ......$15, M.
SANDWICH GIRLS, EXP.............$18, M.
COOKS, 10 OPENINGS...............$20-$30
20 EAST JACKSON-BLVD. SUITE 902.

WAITRESSES, $12-18, B. T.
CANDY PACKERS AND WRAPPERS.$14-20
EXP. OLIVE PACKERS $16-18
GLADER INCORPORATED.
220 S. STATE-ST. 12TH FLOOR.

OPENINGS FOR Housemaids, Laundry, Fountain, Hotel Maids, Waitresses, Cooks.
WEST SIDE CONSOLIDATED. SUITE 315. 9 S. KEDZIE-AV.

ZINSER PERSONNEL SERVICE.
PUBLICITY EXECUTIVE $3,000
HOME SERVICE ASSISTANT $150
PHYSICAL EDUC. DIRECTOR, Coll..$1,800
140 S. DEARBORN-ST.

30 JOBS OPEN HOTEL-RESTAURANT DEPT. RADIO SOLDERERS—GIRLS—REGISTER. INTELL. BUREAU, 190 N. State, Rm. 816.

THE BAYNE AGENCY.
SECY., legal, fine position $150
SUITE 941, ONE LA SALLE BUILDING.

SOUTH SIDE CONSOLIDATED.
STENO.-BURR BKPR.—South. bank..$90
STENO.-SWITCHBOARD OPR.—South...$18
BKPR.-TYPIST—Real estate $110
SUITE 324. 1180 E. 63D-ST.

LEGAL STENO.—AGE 25-30; MOVE TO North Shore town, $25-$30. American Ry. Bureau, 11 S. La Salle, R.1105.

RESTAURANT COOK $25
TEAROOM COOK, 6 DAYS.............$20
ELITE SERVICE, 821 RUSH.

WAITRESS ......$15 | COOK ....$45,R.B.
Fount. girl ......$12 | Counter $14
BUSCH AGENCY, 184 WASHINGTON-ST.

WAITRESSES—SODA GIRLS..............$18
Sandwich Girls..$15 | Cooks—Exp. $15
S-H-A-Y, 14 W. WASHINGTON.

CORBOY SERVICE.
BK.-TYPIST—Coll. Ed. Young....$25-$30
20 W. Jackson-blvd., Rm. 1508. Wab. 9284.

REDFIELD PERSONNEL SERVICE.
STENO.-BKPR.—RL. EST. PROT...$130
SUITE 1808. 5 S. WABASH.

POWER MACHINE & GEN. OFFICE.....$20
Hskpr., pri., $15 r.b. | Mangle ....$50b.
LA SALLE AGENCY, 406 S. DEARBORN-ST.

NOLAN'S EMPLOYMENT SERVICE—All kinds of hotel, restaurant, and domestic positions. 4619 Broadway.

COOK—$25; CLEAN. WOMAN, $70, R. B.; chambrmd., $65, r. b. Jensen, 103 N. Clark.

WAITRESS, CPLS., HOTEL-HOUSEMAIDS, Lec. Opp. Davis L. Evanston, Davis 8116.

BROWN EMP., 443 S. DEARBORN. All Around Beauty Oper., N. W.; sal. good.

TRADE SCHOOLS.

LEARN BEAUTY CULTURE AT MOLER'S NEW LOOP SCHOOL and accept one of the World's Fair positions we control. This new branch was created in order to supply sufficient Moler graduates and still financially within your reach. Enroll now in this uncrowded field for women of average means and education. DAY OR EVENING CLASSES. Call, mail the coupon or phone MOLER SYSTEM, 59 E. Monroe, Central 6393, Chicago, Ill.

Mr. Moler: Please tell me about your new loop branch and the World's Fair positions you control.
NAME ....
ADDRESS ....
CITY........ STATE........

marinello will help gain your financial independence—by the finest course in beauty culture today. write at once for full particulars.
NAME ....
ADDRESS ....
National School of Cosmeticians, Inc. marinello SYSTEM OF BEAUTY CULTURE. 808 Tower-ct. Superior 3741.

SWITCHBOARD 7 DAYS. Visit our new larger space 7 rooms. Private Branch Exchange. Live boards. Earn to $35 week. FREE PLACING. American Schools Ass'n [25th year], 921 Marshall Field Annex, 24 N. Wabash.

LEARN CASHIERING. We train you in 5 days; small tuition charge; employment service for all; drug stores, theaters, restaurants, hotels employ thousands, paying $20-$35 weekly. National Business Inst., 427 Diversey-pkwy. Div. 5843.

LEARN SWITCHBOARD in 5 to 10 days by actual work on real office, hotel, and dial boards. Day or eve. Earn $20-$25 week to start. Employment service for all. NATIONAL BUSINESS INST., 427 Diversey-pkwy. Diversey 5840.

GIRL WANTED TO LEARN. Bright girl 16 or over to learn shorthand, typing, bkkpg., comptometry in exchange for part time work; room, board, good wages. Chicago Bus. Coll., 190 N. State. Fra. 4122.

I WANT A GIRL to learn Stenography, Typing, Switchboard, Comptometer, or Bkkpg. in exchange for care of small apt., room, board and good wages included. Mrs. King, 427 Diversey. Div. 5840.

Become a Fashion Model. EARN $35 TO $75 A WEEK. New class starting, day or evening. CALL OR WRITE FOR FREE BOOKLET. Vera Jane Studio, 635-6 Lyon & Healy Bldg.

THE CHICAGO HAIRDRESSING ACADEMY. Training that means success in Beauty Culture. 64 W. Randolph-st., entire 2d flr.

LEARN BEAUTY CULTURE—WIN SUCCESS. GERTRUDE HALE SCHOOL. 30 N. DEARBORN-ST., 3D FLOOR.

SEWING OPERATORS IN BIG DEMAND; good paying positions waiting. Easily learned. Master School, 190 N. State-st.

BEAUTY CULTURE — LEARN THE HEIM System. Very reas. Day and eve. classes. 1019 W. 63d-st. Englewood 4634.

LEARN A. B. C. SHORTHAND IN 20 DAYS. ASK ABOUT FREE SCHOLARSHIPS. SPEEDWRITING, 155 N. Clark-st. Fra. 1050.

MANY EARN WHILE LEARN. SHORT eve. course in pract. or child nursing. Winthrop Schl., 159 N. State. Ph. Frank. 2849.

BEAUTY CULTURE TAUGHT AT LOWEST rates. See Elizabeth McGrath or write American School, 190 N. State-st. Dea. 6627.

LEARN SCIENTIFIC SWEDISH MASSAGE. 6 wks. course. Day or eve. classes. National Col., 20 N. Ashland-bl. Seeley 6940.

A NINA PARKER SYSTEM DIPLOMA IN beauty culture means a good position is waiting for you. 14 W. Wash., 5th floor.

MIDWEST BEAUTY COLLEGE LTD.—Practical training; low tuition. 5 N. Wabash. Suite 705-10. Rand. 6221.

TRADE SCHOOLS.

STEADY EMPLOYMENT MORE MONEY. BURNHAM Beauty Culture Training. POSITIONS ARE WAITING. Established 60 years ago in 1871, the prestige of Burnham's ASSURES YOUR SUCCESS. At Burnham's you learn on living models. Phone, write or call for free demonstration and your copy of Burnham's new Beauty Culture Book. It's FREE. ALL TOOLS FREE with complete course. DAY AND EVENING CLASSES. Open Mon., Wed., Fri. eves. until 9 o'clock. —Mail this coupon today— E. BURNHAM (DESK 40), 138 N. STATE-ST., CHICAGO. TELEPHONE RANDOLPH 3854. Please send me without obligation complete details and Free Booklet.
NAME ....
ADDRESS ....
CITY .... STATE ....

OUR REGULAR FULL LENGTH COURSE IN SPEEDWRITING THE EASY A B C SHORTHAND. Limited Time Only, $15. FREE Demonstration Thursday, 7:30 P. M. NEWMAN SPEEDWRITING INSTITUTE, 12th Floor, 30 N. Dearborn-st. FRA. [illegible]

SWITCHBOARD-TYPIST. Visit our old estab. school, inc. 1887, before deciding. Learn by working on busy PBX cord dial boards; exp. teachers; touch typing and social hostess incld. Chicago Bus. College, 190 N. State. Franklin 4122.

HOTEL MANAGEMENT. Instr. in actual exec. exp. given in our htl. Chgo. Htl. Sch., R. 638, 160 N. La Salle.

DRESSMAKING—MILLINERY SCHOOLS.

PROFESSIONAL DRESSMAKING COURSE comp., $30; big demand. Montague Sch. of Designing, 7 W. Madison, R. 1110. Dea. [illegible]

$50 PROFESSIONAL DRESSMKG. COURSE this week, $30. Master College, 190 N. State.

ATTEND MASTER COLLEGE FOR EXPERT training in Dress Designs. 190 N. State.

DRESS DESIGNING, DRESSMAKING, MILlinery. Forest Academy, 150 N. State-st.

HOME FURNISHINGS.

Central.

BOHN REFRIGERATOR APRIL CLEARANCE SALE Super quality refrigerators at factory cost; easy terms; delivered to your home free. Open evenings. 227 N. MICHIGAN-AV.

LARGEST ELEC. REFRIG. WHOLESALERS closing out at retail Nat Adv. floor samples. Demonstrators, $60. 219 N. Mich.

South Side.

Rugs, Carpets Chicago's largest rug cleaning plant disposing of accumulated, traded, and left over Wilt., Velv., Axmin. carpets, etc. All sizes and colors. Lowest prices in 30 years.
$47.50 Axm. and Velv., 8x10, 9x12 ....$6.50 up
$85 Wiltons, 9x12, 8x10 .....$19.50-$29.[illegible]
Genuine Oriental, 9x12 ....[illegible]
$135 Royal Wiltons, 9x12 ....[illegible]
$160 Amer. Oriental, 9x12 ....[illegible]
$550 Chinese rug [new], red ....[illegible]
$2.50 hall and stair carpet ....75c per yard
KLEVER (SHAMPAY) KARPET KLEANERS, 4631 Cottage Grove. Oakland 4661. Open Tues., Thurs., Sat. eves. till 9 p. m.

8 CARLOADS OF Bedrm., dining rm., and liv. rm. furniture. Odd pieces, occasional pieces.
7 pc. Wal. Bedrm. Suite $39.50
8 pc. Wal. Dining Suite ....[illegible]
7 pc. Moh. and Frieze liv. rm. suite ....[illegible]
9x12 rugs, new, heavy Ax. ....[illegible]
5 pc. Breakfast sets [solid oak] ....[illegible]
OAKLAND FURN. JOBBERS, 3977 Cottage Grove-av., 1 block south of Oakwood-blvd.

Bargains for Quick Sale. 2 bedrm. sets, antique orientals, mirror, sun parlor set drapes, bridge set, carpeting. Priv. party. 4727 Drexel. Atl. 4212.

$25,000 BANKRUPT STOCK ORDERED sold 50c on the $1. Living rm., bedrm., dining rm., rugs, etc. Buy now. Atlas, 6143 Cottage Grove-av. Open eves. and Sunday.

8 PCE. DINING RM. SET, $30 AND UP; 3 pce. bedrm. set, $39 and up; 2 pc. mohair parlor set, $57 and up. Available Furn. Dept., 7732 Stony Isl. Open eves., Sun.

New and Used Furniture Parl., din., bedrm. sets, $39; rugs, $10; [illegible] 6152 Cottage Grove-av. Open eves. 10, Sun. [illegible]

4 ROOMS COMP., $185; ONLY $15 CASH; your own terms. KESSEL BROS., 4311 Cottage Grove. Open eve. Tues., Thurs., Sat.

SPECIAL SALE ON BEDROOM FURNITURE with springs and mattresses; also parlor suites. A. C. Nelson, 6910 Cottage Grove.

BEDRM., DIN. R. SET, MOH. PAR SET, $15; rugs, dress, beds, $5. Day, eve. 6031 Halsted.

FURN. OF 5 RMS., INCL. BEDRM., DINING rm. lamps, rugs; very reas. Fairfax [illegible]

SIX ROOMS OF FURNITURE FOR SALE—No dealers. 7812 Cregier-av.

FURNITURE—FOR SALE — REASONABLE. P. Robiner, 7832 Kingston. Sag. 9175.

FURN. 6 RMS., RADIO, SCR. GRID ELEC.; $35; parl. set, $65; rugs. Saginaw [illegible]

ORIENTAL RUG, 9X12, ALSO 2 SMALLer. Very reas. 5330 Harper-av., Apt. 209.

816 E. 67TH-ST., 3D—FAIRFAX 4638. Living room to kitchen; real bargains.

MOVING, WILL SELL REAS. 3 RMS. beau. furn., elec. rad.; will sep. Dor. [illegible]

North Side.

$60,000 BANKRUPT FURNITURE STOCK. Brand new furniture to be sold at once. Mothproof parlor set, $47; Mohair parlor set, $72; wal. dining set, $45; bedrm. set, $43; odd chairs, Wilton rugs, buffets, lamps. Many other bargains. Brkfst. sets, Pink. 6542 N. CLARK-ST. Open Daily till 5 p. m.; Sunday till 4 p. m.

WILL SELL FOR CASH bankrupt stock of high grade furniture, linen, jacquard parlor sets, $49; frieze parlor set, $89; walnut bedroom set, $45; walnut dining room set, $55; also bargain in Wilton rugs, chairs and lamps. In REMER'S, 5822 N. WESTERN-AV. Open daily till 9 p. m. Sun. till 5 p. m.

RUGS! RUGS! ACCUMULATED—LEFT AT OUR PLANT. Wiltons, velvets, Axmins., low as ....$9.50. Chinese orientals, 9x12 ....$115.00. IMPERIAL RUG CLEANERS, 2123 Lincoln-av., Tues., Thur., Sat. till 9 p.m.

4 FLRS. USED FURNITURE. Dressers, $5; stoves, gas ranges, $10; 9x12 rugs, $7.50; da-beds, $7.50; velour parlor sets, $18.50; everything for the home cheap. BIG CITY FURNITURE CO., 819 N. Clark.

CHINESE ORIENTAL RUG, 8X10, $75; Duncan Phyfe din. set, mah., $85; $110 walnut bedr. set, $70; Spanish Ren. 11 pc. din. set. Warner's, 3246 N. Halsted.

DOWN DAVENPORT AND EASY CHAIRS, walnut exten. dinette with uph. chairs; orient. rugs, desk, paintings, coffee table; no dealers. 2070 Sheridan-rd., Apt. 331.

ENTIRE FURNISHINGS 4 ROOM APT. like new, real bargain, $235 cash. Bkstrom, 7387 N. Damen, Briargate 2793.

KROLL BABY CAB, CADET GRAY, LIKE new, cost $12.50; will sell for [illegible]. 1737 Pratt-blvd., 3rd. Sheldrake 6509.

FLOWERED WILTONS, 9X12, 8X10, [illegible] each; 6x9, $9; 9x12 taupe, 1747 Morse.

FURNISHINGS 6 R. APT.; SPLENDID cond.; reas. 3300 Sheridan-rd., Apt. [illegible]

FURNISHINGS FOR 7 RM. APT.; BARgain; lease optional. Div. 6177.

2 BEDROOM SETS, STUDIO COUCH, SMALL divan, rug. M. Fuller, 540 Brompton-pl.

ENTIRE FURNISHINGS OF 6 RM. FLAT; man's mahogany wardrobe. Sheld. 8342.

RARE ROYAL PERSIAN RUG, LUDWIG 14 cabinet, rich bronze trim. Rav. 1742.

Northwest Side.

WE ARE THE LARGEST FURN. MFRS. IN the country, selling direct; you save 10%.
3 pc. bedrm. set [reg. val. $125] $49.50
2 pc. liv. rm. set [reg. val. $125] $49.50
7 pc. din. rm. set [reg. val. $125] $49.50
HOMER BROS., Manufacturers, 3053 W. GRAND-AV. Open Tues., Thurs., Sat., 10 p. m. Sun. 10-3.

3 PC. BEDRM. SET, $39; 7 PC. DIN. SET, $39; $150 all over mohair par. set, $67; oak din'te set, $19; rugs. 3155 Irv. Pk.-blvd.

4 ROOMS FURNITURE AND RUGS. CALL between 9 and 12 a. m., 4326 N. Mason. Avenue 0801.

RUGS, $5; PAR. SET, $20; DIN. SET, [illegible]. 1553 Milwaukee. Op. Tue., Thur., Sat. eve.

West Side.

$50,000 BANKRUPT FURN. for sale in our 6 story bldg.; 2 pc. parl. set, $55; 3 pc. bedrm. set, $54; 7 pc. din. set, $57; vel. Wilton rugs, $19; Gulistan Saxony rugs. Daily 9:30 p. m. Sunday [illegible] TUFT'S, 4444 MADISON-ST.

$280.50 3 ROOM OUTFIT COMPLETE, $89.95. $5 cash, $1.50 weekly; lamp free. $49.50 ICEBOX $19.75. $1 down, 50c a week; 500 lb. ice box. BARGAIN OUTLET FURNITURE STORE, 1859 BLUE ISLAND-AV. CANAL 4476.

MIGHTY BANKRUPT SALE—LESS THAN fac. prices; par. sets, $49, $69, $89; 7 pc. wal. din. sets, $40; bedrm. sets, rugs, kitchens, 4 rooms, beaut. furn., $165. Daily to [illegible] p. m., Sunday 5. COLLINS, 5114 W. Madison.

RADIOS AND SUPPLIES.

BREMER TULLY, LATE MOD., 9 TUBE, tone contr., Jensen spkr., $49.75; worth $300. Hay. 7837.

NEW MIDGET JACKSON BELL, $40 CASH. Store. 3511 Armitage. Store.

MUST SAC. NEWEST SCREEN GRID Midget radio, $35. Rm. 218, Belair Hotel.

MY BEAUT. 9 TUBE SCREEN GRID CONsole, $45 cash. Mr. Chapman, Arm. 4384.

AUCTION SALES.

WILLIAMS, BARKER & SEVERN CO., 423 S. Wabash-av. General Auctioneers, Furniture, Carpets, General Household Goods. Telephone Harrison 3777.

TO RENT—ROOMS—CENTRAL.

WASHINGTON, W. 231 — ROOMS WITH bath; new fireproof bldg.; 1 blk. city hall.

TO RENT—ROOMS—SOUTH.

BLACKSTONE, 5519. DOR. 4100.
UNIVERSITY HOTEL.
$9 PER WEEK. $2 PER DAY.
New bldg., tub shower in every rm.; no charge for 2; I. C. exp., sur., bus., pk.

CORNELL, 5140 — ATTRACTIVE ROOM; modern home; park, beach; I. C. express, bus, surface; reasonable. Midway 3288.

CORNELL-AV., 5443—LG. FRT. RM., ADJ. bath, suit. 1 or 2; all trans. Erwin.

CORNELL, 5440—LARGE FRONT ROOM; also kit. and single rms.; I. C., bus.

DORCHESTER-AV., 6817—LITTLE HOTEL. New, quiet, homelike; $7 week up; run. water, tub, shwr.; comf. lobby. I. C. trans.

FORTY-SEVENTH-PL., E. 1355 — ATTR. rm., r. wat., md. serv., $4.50 up; I. C., surf.

HARPER, 5046—SPLENDIDLY FURN. RM. with bath; shower; not ordinary; a real home; I. C. X. bus. surf. Come and see.

HARPER-AV., 5128—PLEASANT RM., PRI. home; family; near lake; all trans.

KENWOOD, 6522, 1ST—NICELY FURN. clean rms.; reas.; gd. tran.; nr. Jack. Pk.

KENWOOD, 6326—LG. FRT. RMS., SUIT. 2; private home; run. water; reas.; nr. I. C., L.

KIMBARK, 6049, 2D—LARGE FRT. RM.; run. wat.; large closets; clean, quiet.

KIMBARK, 6414—SGL., DBL. RMS., NICE home, lrg. clean, adj. bath; reas.; I. C., L.

KIMBARK, 6351, 3D — FURN. OUTS. RM., priv. bath; bus, people; cple.; I. C. Aft. 6:30.

KIMBARK, 6154—BEAU. APT., LG. FRT. rm., adj. bath; hm. priv.; 1-2. Dorch. 1621.

LAKE PK., 4041-43, EAST VIEW HOTEL—All lge. outside rms., compl. hotel serv., $4.50 up; sgl. or dbl.; I. C. x., bus, surf.

SEVENTY-THIRD, E. 2935—EXTRA NICE outside rm.; nr. I. C. Fairfax 1894.

SIXTY-FIFTH-PL., E. 1540. DOR. 6210.
JACKSON PARK PLAZA.
From $6 to $10 week. Airy rms. adj. baths. Close I. C., bus. L.; overlooking park.

SIXTY-FOURTH-ST., E. 1511—SGL. FURN. dbl. rm., $5; par. $4; atm.; all trans.

SOUTH PARK-AV., 6014—SOUTHWAY HOTEL—Large, light, double rooms; new bldg.; $7; bath; $10; close to surf., L. and bus; coffee shop in bldg. Normal 0700.

UNIVERSITY, 6349, HOTEL HAYES—RMS., $4 per week and up; rms. with toilet, lav., $9 week; hotel service; cafeteria.

UNIVERSITY, 6320—LG. ATTRACT. RM., twin beds; extra lge. closet; $6.

2 LGE. ROOMS, DBLE-SGL. BEDS, ADJ. bath; nice furn.; prv. fam. of 2 adults; garage; all trans. Butterfield 2843.

LARGE RM., CONNECT. BATH, $5 WK.; private; I. C., L; breakfast opt. Atl. 0351.

Hotel Rooms.

PARKLAND HOTEL—$7 WK. UP. 1 BLOCK to I. C., L., surface, bus. Complete service. 1550 E. 63D-ST.

TO RENT—ROOMS—NORTH.

ARDMORE-PL., 910, 4130 N., 3D—LGE., light rm.; priv. family; reas. Grace. 3671.

BEACON, 4701—LGE. SUNNY RM., NEW. furn.; htg. bsmt.; apt. hotel; r.w.; $4 wk.

BELMONT-AV., 1632. BITTERSWT. 1740.
HOTEL DASHER.
Lge. rms. with tub and showr., $7 per wk.

BELMONT, 453, APT. 1A—LGE. DOUB. RM. Twin beds, Priv. fam. Ref. Grace. 2666.

BROADWAY, 3020. BITTERSWEET 1600.
Barry-Broadway Bach. Hotel
Modern, warm; bath or shwr.; ph. each rm.; $6.50 wk. up; gar. in conn.; 15 m. loop.

CAMBRIDGE, 2828, BET. DIVERSEY AND Fullerton—Newly dec. sgl.-dbl. rms., $6 up; run. w.; bath show.; all trans.; 15 mi. lp.

CAMBRIDGE, 3162, AT BELMONT, NR. Lake Shore—Attr. l. rms., $5 up; kits. $7.50.

CLARENDON BEACH HOTEL—Large rms., pri. baths; lge. closets; $8-$13 weekly. 531 WILSON. LONGBEACH 4020.

CLAREMONT, N. 6431—BEAU. RM., MEN or marr. cpl.; shwr.; home priv. Hol. 2336.

CLARK, N. 3020. MOHAWK 3460.
HOTEL CLAYTON
BRAND NEW BLDG. OPP. LINCOLN PK. 200 mod. rooms. Beautyrest beds. Com. service; 10 min. to loop; $8 weekly.
RADIO IN EACH ROOM.

CLARK, N. 1429. SUP. 4365.
BURTON HOTEL.
200 ROOMS, RADIO IN EACH ROOM. Weekly $7 up; daily, $1.50 up; 5 min. loop.

DEARBORN, N. 1307—ATTR. WELL FURN. rm.; clean rms.; r.w.; also 2-3 rm. kit.; reas.

GEORGE-ST., 1168—ATTRACT. RM., DEEP closet; bed; Diversey L, bus, surf.; $5.

GLENLAKE, 1415—ROOM IN A PRETTY home; man. $5. Sheldrake 4508.

GOETHE, W. 9 [1300 N.]—PARLOR WITH piano; grd. priv.; also sgl., dbl. rms.; r. w.; lake.

KENMORE, 4616—HOTEL KENMORE; $6-$8 a week; priv. bath, $8; Wilson L or bus.

KENMORE-AV., 5630—BEAUTIFULLY FUR. room with bath. Ardmore 10496.

KENMORE, 4900—SHERIDAN, 4334—OUTside hotel rms., $6-8; nr. beach; free pkg.

LAKE SHORE-DR.—BEAU. EAST FRONT rm.; privilege of spacious pri. home; if best reference. $7. Del. 0518.

LAKE SHORE-DR., 1042, BELLEVUE CLUB for Girls—Frt. rms., shwrs.; meals opt.

LA SALLE, N. 1433. MOH. 0541.
NEW PAXTON HOTEL.
ROOM, PRIV. BATH, $8 WEEK; daily, $2. 150 attractive rooms; walk, or 8 min. by street car to loop; 1½ blocks to Lincoln Park.

LA SALLE, N. 873—NR. LINC. PK., LOOP
LA SALLE PLAZA HOTEL.
Rooms, $5 wk. up; daily, $1 up; priv. tel. ... new dec.; de luxe beds.

MONTROSE, 817—LOVELY, LIGHT, LGE. rm., $5 sgl., $6 dbl.; nr. apt. Lake, bus.

ONTARIO, E. 22—L'AIGLON—BEAU. STUdio, liv. rm. with pri. bath. Del. 0347.

PINE GROVE, 2744, AT DIVERSEY-LINC. Pk.—Nicely furn. lge. front rms.; twin beds; run. wat.; some with pri. bath or shwr.; comfortable hotel serv.; 15 min. loop.

SHERIDAN, 666—NR. LAKE. 3900 NORTH.
LAKE SHORE ARMS.
ROOMS, $6 WK. UP. $25 MO. UP.

SHERIDAN-RD., 4035, LAKE VIEW 4220—Warm, clean rms.; 1-2 persons; run. wat.; $4.50 up; bath, $8-11 wkly.; L, bus, surf.

SHERIDAN-RD.—UNUSUAL SOUTH FRONT rm., 3900 N.; reas. to responsible bus. man; best trans. Bittersweet 0665.

SHERIDAN, 5049—ATTR. RM.; SUIT. 1-2; quiet; $6; kit. priv.; rl. home. Wallace.

SHERIDAN-RD., 819—CHATEAU CLUB FOR Men—$6.50-$10.50 wk.; mls. opt. Buc. 6814.

SHERIDAN, 4547, 2D APT.—SINGLE AND double rooms, next to bath; $5. Stewart.

STATE, N. 1341—ATTR. SGL., DBL. RMS. in exclusive club for girls. Excel. meals.

SURF-ST.—LGE. FRT. RMS.; R. W.; IN fine home; elev. bldg. Buck. 10151.

WALTON-PL., W., 9—LGE. LGT. RM., run. wat.; suit. 1-2; rea.; 2 blks. w. Drake.

WINTHROP, 5054. LONGBEACH 8933.
HOTEL FRANCES
100 brand new rms. with beaut. tile baths; all with tub and showers; this hotel is considered to be the best furnished on No. Side; ideal location; gar.; 1 blk. Argyle exp., bus. Rates as low as $7.50 wk.; $2 day.

WINTHROP, 4826. CASTLE HOTEL.
100 rooms, elegantly furn., mod. prices; guests accommodated; ½ blk. Lawrence L.

WINTHROP, 5627—COZY R. IN PRI. FAM.; all trans.; Bryn Mawr L. Ard. 0170.

WINTHROP, 5530—NR. L, SURF., EDGW. Bch.; new, clean rms., $7 wk. $1.50 d. up.

WINTHROP, 5446, 2D—CLN., COMF. FRT. rm., priv. fam.; exc. transp.; bus. man.

WOODLAWN 655? ... —LG. FRT. RM., TW. bds.; r. w.; also sgl.; reas.; ref. hm. ... tr.

NORTH AVE. Y. M. C. A.
1500 Larrabee; $4 up; cafeteria; nicely furnished; swimming, tennis; permanent and transient guests; free parking; 10 min. Lp.

CHARMING OUTSIDE RM. — PRIV. ENtrance; PRIV. BATH; all trans.; nr. Edgewater Beach Hotel; $7. Edgewater 4818.

HOTEL ROOMS AS LOW AS $6 WEEK.
DEL MAR HOTEL.
5046 WINTHROP-AV.

LG. OUTSIDE RM., NEW. DEC. AND FURN. All conv.; nr. pk., lake. Lincoln 0258.

Hotel Rooms.

WINDSOR HOTEL, 828 WINDSOR [4500N.]—Home, conv. home club features; cl. rms.; tub baths. htl. ser. $6 up. At beach.

TO RENT—ROOMS—NORTHWEST.

MONTICELLO, 4826—LIV. RM., ALCOVE sun parlor; suit. 2-3; reas. Irving 1634.

LARGE ROOM, 2 GENTS, $4 EACH, INC. ... board opt.; $10.50. Irving 5258.

TO RENT—ROOMS—WEST.

HAMLIN-AV., N. 212—350 LGE., LGT. day room; hotel service; $4 per week and up. near Garfield Pk. L, surf., bus.

CORNER FRONT RM., 3 WINDS.; GARAGE; Columbus Pk. dist. $4.50 wk. Austin 1395.

Hotel Rooms.

HOTEL HOOVER—3358 JACKSON-BLVD.—Rms. with bath, shwr.; best trans.; $8 up.

TO RENT—HOUSEKEEPING ROOMS.

South Side.

BLACKSTONE, 5001—1-2-3 RM. APTS., $7 up; priv., $5; nr. pk., lake, I. C. ex., bus.

BLACKSTONE, 4940—1-2-3 RM. KITS., $6-up; also slp. rms., $4-$5; I. C. ex., bus, L.

CORNELL, 5247—$10-$11.50, 2 RM. APTS. ... May 20; clean, orderly, best bed; ... priv. bath; real kit.; I. C. x.

DREXEL, 5449—3 ROOM APT., ALSO KIT, ... rms.; I. C., bus.

COTTAGE GROVE, 6508—1-2 RM. KITCH. ... el. linens; $6 wk. up. Rms. $4.

DORCHESTER, 6021—1 R. $6 UP; 2 R. $8 ... of C., I. C., BUS, L. SURF.

DORCHESTER, 6500. CARLTON APTS.
2 rm. kitchenette, bath, reas. ... bath, $7. Furnished rm., $5.

DREXEL-AV., 6546—1 OR 2 RMS., FURN. ... trans. $5 and up. Midway 7780.

DREXEL, 6308—2 FRT. RMS., PR. BATH; ... furn.; exc. loc.; reas. Atl. 3146.

ELLIS, 6710, 1ST—3 RMS., REAL KIT., ... bath; lge. lt., gas free. Suit. 2-3; reas.

DREXEL, 4332—1-2-3 RM. FRONT APTS.; priv. baths, gas, lt., maid serv.; $8-$13.

ELLIS-AV., 4530, 2D—MOD. LGE. LIGHT, clean rm., kitchenette, run. water, reas.

GREENWOOD, 4458—2 RMS., PRI. BATH, suite, 2-3 adults; I. C., L, bus. Drex. 2946.

HARPER, 6443—1 RM., $4-5-6; LGE., OUTside, clean, newly furn.; 2 blks. L, I. C.

HARPER, 6429, NEAR JACK. PK.—2-3 RM. suite, run. w.; I. C., surf., L; $6 up. Agent.

HARPER, 5301—1-3 ROOM KITCH.; PRI. and adj. bath; slp. rs.; r. w.; attr. furn.

HYDE PK., 1411—2 RMS., PRI. BTH. $10; 1 rm. k., lg. lt. $6; rms., rng. wtr. $5; I. C.

KENWOOD-AV., 4717 — 1 ROOM KITCH. apartments; private baths; near I. C.; parking space; $40 to $55.

KIMBARK, 6045—WELL FUR. 2 RM. FRT. apt.; wallbed; run. wtr.; slp. rms., $4 up.

LAKE PARK, 4173—DANDY OUTSIDE 1-2 rms.; r. wat.; rl. kit.; $6-$10; slpg. rms.

LAKE PK., 4929—VILLA MAREE; LARGE, beau. 2 rm. apt.; ovstfd. furn.; slpg. pch.

LAKE PK., 4919—1-3 RM. KIT. $6 UP; lt., linen, gas, auto sp. free; I. C. ex., surf.

OAKENWALD, 4460—1-2-3 R. APTS.; NEW furn., dec.; best conv. and trans.; $4 up.

OAKENWALD, 4578—2 LGE. RM. APTS.; priv. bath; $8-$10; I. C., surf. Drexel 0203.

SIXTY-FOURTH-ST., E. 1511 — LOVELY frt. furn. rm.-kit., child wel.; $6; all tr.

SIXTY-SECOND, E. 1026—NEWLY DEC. 1 or 2 rm. kit., rollaway beds, $7 up. I. C. L.

BOULEVARD MANOR.
HYDE PARK-BLVD., 1436—I. C. 9 MIN. LP. 1-2 r. kitch., slp. rms.; smartly furn. $8 up.

North Side.

AINSLIE, 1023, NR. SHERIDAN—2 RM. kit.; bedrm.; pr. bth.; as low as $12 wk.

AINSLIE, 943—NICELY FURNISHED 1 RM. kit., r. w., rollaway bed, $5-$6.

BARRY, 557, COR. BRDWY., NR. LIN. PK.
BARRY VIEW HOTEL.
1-2 rm. kitnt., $8 up; slp. rooms, $5 up.

BEACON, 4712, OR 4441 N. PAULINA—Modern 1, 2 or 3 room furn. kitchenette apts.; pri. bath; $10 to $14.50. Sun. 4851.

BELDEN, 345, AT LINC. PARK—CLEAN 1 rm. kit., pri. bath; nr. lake, golf, etc.; $9.

BELMONT, 542—LARGE, LIGHT ROOM with every convenience; very priv.; $6.

BRIAR-PL., 733—NICE FURN., CLN. 2 RM. apt., $6 up; L. surf.; nr. Clark-Belmont.

BROADWAY, 4040 — BEAUTIFUL, CLEAN kitnts., sgl. $5; 2 rms. with kitch. $8.50.

BURLING, 2839, NR. DIVERSEY-CLARK—1-2 r., kit., new, dec.; gd. trans.; $7 up.

CLARENDON, 4718—1-2-3 RM. APTS. MOD. bldg.; summer loc.; reas.; Wil. L, bus, sur.

COLUMBIA-AV., 1101—1-2 RM. KIT. APTS. Private baths; refrig.; $55 to $80.

GOETHE, W. 9 [1300 N.]—BSMT. FRT. RM. Piano, firepl.; tw. bds.; adj. bth., shwr.; $8.

GENEVA-TER., 2342—ATTR. LG. 1 R. APT. Kit., twin or dbl. beds, $8; 2 r., pch., $11.

GRACE-ST., 719—BEAUT. FURN. 1 RM. kitnts., $6 up; exc. trans.; nr. Lincoln Pk.

HAZEL, 4327—LOVELY 2 FRT. RMS., $10; 3 rms., bath, porch, $13. L. V. 4285.

KENMORE, 4640—1-2-3 ROOM KIT. APTS.; priv. bath; phone serv.; $9-$14. Wil. L. bus.

KENMORE, 5132—1-2 RM. KITNT. MAID ser.; free gas, elec., laun.; wond. trs.; $7 up.

KENMORE, 5528—1-2 RM. KITCHENETTE apts.; all well furn.; private bath; reas.

KENMORE, 5013—3 RMS., COMPLETE; newly furn.; very desirable; refrig.

LAWRENCE, 824—1 R. KIT.; CL., QUIET, at lake; sunny; slp. r., $4.50 up. Bus, L.

LELAND, 806—1 RM. LGT., SUNNY KIT. apt.; at lake; new, dec., $5 up; bus, Law. L.

LELAND, 828—1-2-3 R. KIT. APTS.; NEW, dec.; nr. lake, beach, Wils. L sta.; reas.

MAGNOLIA, 4700—FRONT 1-2 RM. KITS., also sl. rms., new, dec., furn., $5 up; Wil. L.

MAGNOLIA, 4658—SUNNY, BEAU. 2-4 RM. Frigidaire; nice for 2 couples; $11-$20.

MAGNOLIA, 4441—1-2-3 ROOMS; NEWLY furn.; 2 beds, $7 up; all transportation.

MAGNOLIA, 4656—ATTR. ROOM FOR 2, $7; sleeping room, $4.50; good transp.

MALDEN, 4554—AMAZING VALUE, 2 RS., hskpg.; brand new furn.; linens, silver; maid serv.; pri. bath, beau. lobby; $11 wk.

MONTROSE, 900—1-2 RM. APTS.; NEWLY dec.; exc. trns.; $5.50 to $8.50. Sun. 7150.

RACINE, N. 4448—FRT. 1 RM. KIT. APT.; pri. swrd. pch.; also others; $7 up; Wils. L.

ROKEBY, 3724—COMP. FURN. 2 RMS., PCH., bath, shower, free parking, ex. trans.

ROKEBY, 3810—LOVELY 2 RM. SUITE, 2 closets; frt. view; nr. shops, Sher. L, bus.

ROSCOE, 717—3 RM. KIT. WITH PCH., suit. 2-3 adults. Also slpg. rms. Gd. tr.

SHEFFIELD-AV., 2617—HSKPG. R. $3.50, 2 r., real kit., $7; 3 r., $8.50; all tr.

SHERIDAN-RD., 4035, LAKE VIEW 4220—1 and 2 rm. apts., wall beds, swbd. serv., gas, light, linen, maid service; $8-$11 wk.

SHERIDAN-RD., 4547, 2D—3 RM. SUITE, real kit. ... heat and light, $10 week.

WINTHROP 5208—1 AND 2 LIGHT HSKPG. rms., well furn.; r. w., $5 up; pkg. space.

LARGE OUTSIDE RM. AND KIT'NETTE; newly dec. and furn.; all conveniences; nr. park and lake. Lincoln 0288.

Northwest Side.

HUMBOLDT-BL., 1952 — 2 R. KIT., WELL furn., $11; also slpg. rms., $6-$8. All tr.

SPAULDING, N., 2328—1 RM., PULLMAN kit., new bldg.; also slp. rs., maid ser., reas.

West Side.

LEXINGTON, 3826—2 OR 3 LIGHT, LGE. front rms., pri. fam.; all furn.; gd. trans.; $7-$10 week. Phone Nevada 9509.

SPRINGFIELD, N., 612 — 3 LGT. RMS., bath; rl. kit.; priv. fam. $7.50 wk. Ked. 5385

BOARD AND LODGING.

South Side.

GREENWOOD, 4426—ATTRACT. HOME; rms. suit. 2; single; home cooking. Straus.

MARYLAND, 6531—RM. AND BRD.; HOME cooking; $8; garage; gd. trans. Dor. 6084.

MICHIGAN-AV., 7728—LARGE, NEWLY furn. rm., brd. and laundry to yg. lady in private home; very reas. Stewart 0558.

OAKLEY, S. 6520 — RM. 1-2 GENTS, HM. cooks., laund. incl.; reas. Hem. 0706.

PRAIRIE, 2026—ATTRAC. WELL FURN. rms.; run. wtr.; some with pri. bath; high class hm. cook.; brd. and rm. $8 up. Calu. 1035.

THERIEN HOME FOR AGED, INFIRM AND mild mental cases. Home comforts. Nurse's care. Midway 1606.

STONY ISLAND 6100—NICE FURN. RM., nr. b., $10; pr. fam.; fine meals. Pla. 7034.

WOODLAWN, 6030—BOARD AND RM. $7; generous tasty hm. cook.; all tr. H.P. 2085.

COUPLE — OR 1 OR 2 MEN. PRIVATE residence; good transp. Beverly 2305.

North Side.

BROMPTON-AV., 755 — FRONT RM. FOR gentleman, family of 2; excel. cooking; all trans. SUTHERLAND. Buck. 5357.

EASTWOOD 857 — NR. WILS. BCH.; SO. cook; con. atmosphere. Wil. L. bus. $10wk.

MELROSE, 454—LIVE IN ATMOSPHERE and comfort of exclusive club; lg. rms.; hotel serv.; spac. lobby; fine food; $13 up.

SCHILLER, E., 50—NEW DEL MAR CLUB for Girls. Complete serv. Reas. Del. 9139.

SHERIDAN, 915—THE GRACELAND—REfined, clean, pr. bath, ex. meals. Gra. 7379.

WILSON, 856—SUNNY RMS., HOME MADE pie, cakes; cards, dancing. $10. Sun. 1190.

BOARD AND ROOM—PRIV. FAM.; LAKE front beautiful 5 room apt.; Christian Scientist pref.; ladies. Address P 464, Tribune.

PRIVATE HOME IN RAVENSWOOD OFfers an unusual front room for two; good meals; conv. to all trans. Well. 8693. Reas.

COMF. RM., LGT., CLN., SMA. REF. PROT. fam.; ex. meals opt. Nr. L. Sheld. 9403.

WELL FURN. RM.—FOR 1 OR 2; PRIV. house; ex. meals; all trans. Ros. Pk. 0469.

QUIET, REFINED HOME FOR AGED OR semi-invalid; nurse's care. Buck. 3034.

West Side.

ASHLAND, S. 318—Y. W. C. A.—$7.25-$10; desir. girls' home; all trans. West 0140.

ROOM AND BOARD WANTED.

YOUNG BUSINESS MAN DESIRES ROOM with small private family in Hyde Park; references. Address H 67, Tribune.

LADY WANTS UNFURN. RM., RN. WAT., or nr. bath; N. S. Address H 476, Tribune.

REF. HOME, NO OTH. CHILD.; TAKE INterest in girl 8. Address L A 378, Tribune.

HOTELS AND APARTMENT HOTELS.

THE SURF
"There's No Better Address."
Comfort—Convenience—Prestige.
2-3-4 ROOM APARTMENTS.
Rentals as low as $100 per month.
SURF-ST. AT PINE GROVE-AV.
Bittersweet 7000. Charles T. Gratz, Mgr.

ST. GEORGE HOTEL.
1435 E. 60TH-ST. I. C. EXP. STATION.
Overlooking the Beautiful Midway.
The only hotel in Chicago with outside sleeping porches. Kitchenette apts., $65 to $80.

DORCHESTER
APARTMENT HOTEL.
2 rm. apts. $75-$90; 3 rm. apts. $110-$140
1401 Hyde Park-blvd. Dorchester 9100.
An AFFILIATED HOTELS BUREAU Hotel.

NEW HOTEL CARLING.
175 rooms, all with tub or shower.
Weekly, $7 up; daily, $2 up; 5 min. to loop
1512 N. LA SALLE. MOHAWK 1200.

DIVERSEY ARMS.
644 DIVERSEY-PKWY., AT BROADWAY.
1-2-3 room kit. apts. and sleeping rooms; very moderate rates. Bittersweet 3100.

LINWOOD HOTEL.
1812 WASHINGTON-BLVD.
Large, well furnished rooms with bath as low as $8.50 per week. Seeley 2770.

HOTEL EASTGATE.
On Ontario and St. Clair-sts.
JUST A WHISPER FROM THE LOOP.

NEW MAYFLOWER HOTEL—6125 KENwood-av.—262 large light rooms, $10 week up; close to I. C., L, Univ. of Chicago.

MIRA-MAR HOTEL—
$8 UP WEEKLY, $2 UP DAILY.
6218 WOODLAWN-AV. PLAZA 1100.

THE PLAZA HOTEL—
Rms., $10 wk. up; suite, $16.50; at Lin. pk. 10 min. loop. 1553 N. Clark, at North-av.

HOTEL GRANT—IN THE LOOP.
Rates daily, $1.50 up; weekly, $7 up. Dearborn at Madison. Randolph 3241.

HOTEL HALIBURTIN—½ BLOCKS L. BUS; lowest rates in Rog. Pk.; all lge. outs. rms. 6954 Greenview-av., cor. Morse. R. P. 5247.

SPECIAL RATES—$5, $7, $12 WK. SWIMming pool; loop; Board of Trade hotel.

HOTELS AND APARTMENT HOTELS.

New Lawrence
APARTMENT HOTEL
Just Like
a Fine Club. 1-2-3 Rooms, $65-$150.
Delightfully individual apts.
Early American furnishings.
Superior equipment, service.
SWIMMING POOL.
GYMNASIUM.
ROOF GARDEN-SOLARIUM.
Unexcelled transportation.
Convenient location.
Rental includes all features.
1020 LAWRENCE-AV.
LONGBEACH 2100.

PARK LANE
SHERIDAN-RD. AT SURF AND THE LAKE.
LARGE, ELEGANTLY FURNISHED HOTEL HOMES—COMPLETE SERVICE.
LIVING ROOM AND BATH.
$85 TO $100.
LIVING ROOM, DINING ROOM, KITCHEN.
$110 TO $140.
LIVING RM., BEDR., DIN. RM., KITCHEN.
$140 TO $250.
Park, sports, and transportation at door.
PH. BITTERSWEET 3800.

PARK DEARBORN
1260 N. Dearborn-pkwy. At Goethe-st.
CLOSE TO PARK AND DRIVE.
5 min. to loop. All transportation.
3½-2½-1½ Room Apts.
Also Hotel Rooms.
DAILY, WEEKLY, AND LEASE RATES.
Exquisite furnishings and lobby. See now.
MODERATE RENTALS.
PH. WHITEHALL 5620.

APARTMENTS AND ROOMS TO SHARE.

YOUNG GIRL TO SHARE RM. AND BOARD in priv. home with same; $7.50 wk.; excell. surface transp. Boulevard 6047.

MAR. COUPLE SHARE WITH SAME FOR summer mod. 5 rm. apt., residential neigh. All trans. $35 month. Graceland 8651.

GIRLS—SH. PLEAS. APT. SAME; TW. BDS. Nr. L, $20 mo. Call after 5. Div. 0024.

LADY SH. ATTR. FRT. SUITE, 6 R. APT. same; marr. cpl. emp.; Loy. L. Sheld. 5877.

YNG. BUS. WOMAN TO SH. APT. WITH same; twin beds; ex. tr. Eves. Grace. 1978.

LADY SHR. ATTR. 6 RM. APT. COLLEGE girl, ref. marr. cpl. or rt. rm. Longb. 8072.

COUPLE WILL SHARE 6 RM. BUNG. WITH same, $10. 932 S. Lombard, O. P. Gar. L.

TO RENT—HOUSES.

South Side.

IMMEDIATE POSSESS'N—6241 S. KEELER-av., good brick stuccoed cottage with large garage, $50. 2120 W. 120th-pl., 5 rm. bungalow and garage, $35. 2106 W. 121st-st., neat 4 rm. cottage, $30. WALRATH, 123 W. Madison-st., Chicago.

6500 KENWOOD-AV.—8 RM. HSE. STM. heat free; large yard; blk. I. C. H. P. 1045.

Northwest Side.

1758 N. MELVINA-AV.—6 ROOM BRICK cottage, $50. 3547 Paris-av., neat 7 rm. dwelling, stove heat, $30. Walrath, 123 W. Madison-st., Chicago.

5 RM. BUNGALOW, FURNACE HEAT; $40. Nashville-av., near Higgins-rd. RALPH H. BEESLEY, 4219 Irving Pk.-blvd.

RENT OR SELL BUNG., 2 CAR GAR., ½ a. land; nr. Des Plaines river; $100 cash, bal. like rent. Taylor, 9826 Lawrence-av.

5 RM. FRAME, $30; 5 RM. BRICK BUNG., $35. Call 3960 N. Narragansett.

Suburban.

IMMEDIATE POSSESSION—3323 ROSE-ST., Franklin Park; desirable 5 rm. Spanish style bungalow with garage, 2 blks. from depot, $50. Maywood—2021-23 S. 13th-av., 5 rm. and attic brick bungalow, $45 from May 1. 2014 S. 6th-av., desirable 6 rm. and S. P. bungalow, $55. 1827 S. 18th-av., 5 rms. and S. P., $45. 500 S. 22d-av., Bellwood, neat 5 rm. bungalow, large lot, $35. 259 Michigan, Villa Park, 5 rm. cottage, large lot, $35. WALRATH, 123 W. Madison-st., Chicago.

$29,500 WILL BUY OR $195 WILL RENT finest home at 1042 Hinman-av., Evanston. 8 rms., 2 baths, 3 toilets, elect. refrig., garage. Gas or coal heat. Lot 50x170 feet. Completely modern. Most exclusive and delightful home. Ph. owner. University 0427.

5 R. MOD. BUNG., NILES CENTER; OWNer desires retain one rm. with breakfast, $40 mo.; pref. elderly couple or couple with child. Address H 66, Tribune.

WINNETKA—WHITE SHINGLE COL.; LGE. liv. rm., 3 bedrms., sun rm.; oil ht.; garage; fenced-in yard; $135 mo. Winnetka 3450.

WINNETKA—7 RMS., GD. E. SIDE LOC.; nr. trans., 4 bedrms., 2 baths, sun rm., slp. pch.; oil stm. ht.; $135 m. Win. 2388.

COMPLETED LIST OF FURNISHED AND unfurn. homes on North Shore. Mrs. Fuller, 1618 Chicago-av., Evanston. Greenleaf 7220.

WINNETKA—COMP. LIST FURN. AND UNfurn. homes—many bargains. Hill & Stone, 543 LINCOLN. WINNETKA 1544.

VILLA PK.—100 FT. BIERMANN-ELM; 1 hse., $15 m. J. L. Wells, 22 W. Monroe, Chi.

ELMWOOD-AV., 1174—SO. OAK PARK; 6 rm., sun par. bung.; 2 car gar. Nor. 1800.

TO RENT—FURNISHED HOUSES.

NORTH SHORE HOMES—
Evanston to Lake Forest. Furnished and unfurnished houses; country places.
J. L. FLOYD CO. 110 S. DEARBORN.

HEART OF BEVERLY HILLS, 6 RM. BUNG. Gar. Cedarcrest 6015, after 6.

BEAUTIFUL FURN. 5 ROOM HOUSE — 2 bedrooms. 1325 Grove-av., Park Ridge.

WANTED—TO RENT—HOUSES.

BUNGALOW, 5 OR 6 RMS., WITH BASEment and garden; N. or N. W. Side; good trans. Full inform. address L K 480, Tribune.

TO RENT—SUMMER RESORTS.

TO RENT—4 ROOM COTTAGE IN WIS.; elec., stove, screened porches; beaut. lake; 2½ hr. by auto. Ph. Roger Pk. 9264.

SML. OLD EST. WIS. RESORT—MAIN HSE., 3 cottages, 3 boats; reas., $350. Rav. 5640.

WANTED—AT SUMMER RESORTS.

WANTED—TO RENT—SMALL SUMMER resort hotel; near golf course, at lake. Address P 480, Tribune.

WANTED—TO RENT, SMALL COTTAGE; prefer Lakeside Michigan. Kreizelman, 100 N. La Salle.

TO RENT—APARTMENTS.

SOUTH.

General List.

2 TO 6 ROOMS
2 RMS., 2D FL., 1131 E. 55TH-ST. Rolaway bed; Gen. Elec refrig. $30
2 RMS., 1ST FL., 5494 UNIVERSITY-AV. Rolaway bed; shwr bth.; G. E. refrig. $42.50
3 RMS., 1ST FL., 5492 UNIVERSITY-AV. Rolaway bed in living rm., also bedroom. Shower bath; Gen. Elec. refrig. $40
4 RMS., 3D FL., 1128 E. 55TH-ST. All light; shower bath; Gen. Elec. Ref. ..$50
5 RMS., 2D FL., 1123 E. 55TH-ST. Freshly decor.; Gen. Elec. refrig. $50
6 RMS., TOP FLOOR, 5498 UNIV.-AV. Exceptionally large living room. Shower bath; Gen. Elec. refrig. $70
E. J. STAFFORD,
OPEN SUNDAY, 11 TO 5.
1126 E. 55TH-ST. MID. 4784.

HYMEN & STENHOUSE,
5306 UNIVERSITY, 4-5 RMS., $65 UP. Free Frig.; new bldg.; good trans.
1152 E. 55TH-ST., NEW 2-3 RM. KITCHenettes, in-a-dor, $40 up.
5206 INGLESIDE, 6 RMS., 2 BATHS. Tile, elec. refrig.; high class apt.; reas.
7940 INGLESIDE, 4 LG. RMS., FREE Gas and Frig.; reas.; I. C. trans.
1152 E. 55TH-ST. PLAZA 8680.

Free Refrigeration
1-2-3-5 Rms., $35 Up
SHOWERS. BUS AT DOOR. NEW BLDG.
4336 DREXEL-BLVD. OAKLAND 4951.

Free Refrigeration
1-2-3-5 Rms., $35 Up
SHOWERS. BUS AT DOOR. NEW BLDG.
4336 DREXEL-BLVD. OAKLAND 4951.

2-3-4 ROOMS,
$45-$60.
2 blks. to L, surf., R. I.; lge. light rms., in-a-dor bed; free elec. refrig. Agt. in bldg. to 9 p. m. 6600 Stewart-av. Went. 1844.

SOUTH SHORE'S FINEST.
Unusually attractive 2, 3 and 4 room apts.; NEW BLDG.; large rooms, all newly decorated; gas, light, refrig. free; ½ blk. Bryn Mawr I. C., 18 min. loop. 7128 Jeffery.

JAMES G. BARSALOUX, Inc.
1500 E. 63D-ST. HYDE PARK 0010.
2 to 8 rm. apts. in Woodlawn and So. Shore.
SEND FOR OUR COMPLETE LIST.

3-4-5- Room Apts.—Bargain.
Park Manor, all outside, N. E. cor. 69th-pl. and Indiana-av. Radel. 6404.

525 OAKWOOD-BLVD.—5 AND 6 R. APTS.; ex. trans.; bus, L, surf.; decorate to suit tenant; also basement apt., 3 rms. and bath, $25. See janitor or Oakland 8140.

NORMAL-BLVD. AND 59TH-ST.—1, 2, 3, 4 and 5 room brick apts.; very low rent. W. O. BUDD, 5854 Normal-blvd.

3-4 RMS., G. E. REFR.; CANVAS WALLS; in-a-dor; $55 and up; conc. R. I. Tri. 5586.

DREXEL-46TH-ST.—3-4 ROOMS; BEAUT. bldg.; refr.; $35 up. Office, 811 E. 46th.

3-4-5 RMS., $35, $45, $50. HOT WATER heat. 5315-17 S. Maryland-av. Fairf. 2475.

TO RENT—APARTMENTS.

SOUTH.

General List.

SOUTH
SHORE TOWERS
7300 SOUTH SHORE-DR.
2, 3 AND 4 ROOMS,
$75 TO $140.
Beautiful 13 story skyscraper, overlooking the lake; apartments artistically decorated, all floors carpeted; 4 rm. apts. have 2 bedrms.; gas, light, and elec. refrig. free; a uniformed attendant on elevator day and night; 2 blocks from South Shore I. C. station; bus stops at the door.

One, Two, and Three Rooms.

2-3 ROOMS, $45-$70.
5316 CORNELL-AV.
Large, light rooms, inador beds, full sized gas range, dressing room, plenty closet space; near lake, bus, surface, I. C., 9 minutes to loop. Hyde Park Investment Co., 1515 E. 53d-st. Plaza 8730.

7455 MERRILL-AV.
1, 2 and 3 rooms, free refrigeration, tile baths, showers, rollaway beds, $35 to $55. Janitor will show or phone agents.
EDW. C. HOYER & CO.,
3947 Sheridan-rd. Lake View 0330.

I MUST FILL MY BUILDING AND WILL rent to responsible tenants three 2 room apts. at a price much below present market. Located in So. Shore district, 1 blk. from lake and I. C. trans.; everything modern. Call Mrs. Armstrong, Saginaw 5763.

READY NOW, 2 OR 3 RM. HIGH CLASS apts., immaculate large living rms. and closets; beautiful dinnettes; near I. C. $47.50 to $60. 756 E. 82d-st. North West corner Cottage Grove.

SUBLEASE — 3 ROOM APT., MODERN skyscraper opp. lake; apts. carpeted throughout; light refg., windw. free; leaving city at once. Will consider any reas. offer. 7300 South Shore-dr. Phone So. Sh. 9630.

Alvada Apts., 4344 Ellis-av.
1-2 rms.; new bldg.; mech. refrig.; canvas walls; decorate to suit; free gas; all transp.

COME ON OVER!
A 2 and a 3 rm. apt. with light and gas furn.; sensible rents. Nr. I. C. 5212 Cornell.

7108-26 CONSTANCE-AV.—2 AND 3 RMS., elec. refrig.; in-a-dor bed, showers, 2 blks. to I. C. station; very low rentals.

5114 WOODLAWN-AV., 1ST CLASS BLDG., 1st apt., 3 rooms; electric refrig.; low rent. Midway 6979, or janitor.

1632 E. 83D-PL.—3 RMS.; REAS.; REFRIG.; rollaway; shower. McMeen.

ATTRACT. 3½ RM. KITCHNT. APT., ELEC. refriz.; nr. R. I. and L; $65. 6438 Harvard.

6128 INGLESIDE-AV., NEW BLDG., 2D, 3 rm., free lt., gas, refrig. Hyde Pk. 9454.

Four, Five, Six Rooms, and Larger.

SOUTH SHORE BARG., $60.
4 Lge., Light Rs., New Bldg.
Elec. refrig.; new, ivory stoves; bedroom and in-a-dor; exc. trans., 1 blk. E. of Stony Island. Invest. to appr. 7515 Cornell-av.

WOODLAWN ARMS.
LARGE, LIGHT, MODERN 4-5 RM. APTS., OVERLOOKING MADISON PARK; NR. ALL TRANS.; ELEC. REFG.; $75 TO $125; CONCESS. RESIDENT MANAGER.
5036 WOODLAWN. KENWOOD 4209.

8 ROOMS, $85.
6131 Woodlawn-av., close to university and good transp.; immediate possession.
HOPKINS & BOWLES,
1408 E. 63d-st. Plaza 2600.

7721 COLFAX-AV.
Modern 4 rm. apt. Elec. refrig.; in-a-dor bed. Possession at once.
CARROLL, SCHENDORF & BOENICKE,
2624 E. 75th-st. South Shore 1660.

Rents Reduced to Lowest
in neighborhood; 4 rooms, modern building, tile walls and showers; free electric refrigeration; I. C. transportation. 7334 Jeffery-av.

4324 DREXEL-BLVD., 1ST FLOOR.
8 Rooms; 2 Baths; Rent Reasonable.
Ideal for High Class Roomers.
JOHN M. THOMSON,
1053 E. 43d. Drexel 1234.

4 LIGHT, LARGE RMS., STEAM HEAT; tile bath, shower; electric refrig.; extra in-a-dor bed; near I. C., 19 minutes to loop. Janitor on premises or phone Plaza 8379. 265 . 6958 Clyde-av.

REDUCED RENT.
1 blk. to South Shore I. C., surface, bus; near lake; 5 lg. light rms., glazed porch. 7238 Yates-av. Butterfield 4086.

4 ROOMS—NEW BLDG.
In-a-dor bed, tile bath and shower, large, sunny rm.; 2 blks. to L, surf., R. I., free refrig.; $67.50. 6515 Harvard-av. Nor. 2942.

SOUTH SHORE—5 LARGE SUNNY RMS., glazed porch; tile bath; electric refrig.; good transportation; $75. 7304 Bennett-av., 1st floor. Phone Dorchester 7963.

5 RMS., 1434 E. 65TH-ST.—SAME AS NEW; see before deciding; all trans.; modern throughout; reas. rent; ready now; close to schools, stores, parks. Dor. 9163.

931 Hyde Pk.—Near Drexel.
Mod. 4 rm., $60; refrig. free; best transp.; decorate to suit. Owner on premises.

Conc. June 1st Hyde Park.
4-5 r. apts., new bldg.; nr. I. C.; $62.50 to $80. 5418 Ridgewood-ct., near Dorchester.

4-5 ROOMS—LOW RENT.
Free refrig., 2 bedrms., in-a-dor.
Ample closets. Janitor, 5439 Ingleside.

ATTRAC. 4-5-6 RM. APTS.
Elec. refr.; reas. rent. 6104 Champlain-av. See Mrs. Kohler. Franklin 8383.

LARGE 4-5 ROOM APTS.
Elec. refrig.; large closets; I. C. trans. Agent on prem.; $65. 7509 Ridgeland.

5111-13 KIMBARK.
7 rms. and sun parlor; entirely new equipment; decorated to suit. Very reas.

6 RMS.—7400 EVANS, ELEC. REFRIG.; h. w. ht.; $70. 4 rms., 641 E. 73d; elec. refrigeration; $52.50.

S. W. COR. HYDE PK.-BLVD. AND WOODlawn-av.—Modern 5-6 rms.; electric refr.; reasonable rentals. Midway 6979 or janitor.

8814 INDIANA, 2D APT.—5 RM. GAR. Frigidaire, tile bath, canv. walls, glazed slp. pch.; new bldg.; reas. Apply 1st apt.

SOUTH SHORE, 7409-13 YATES-AV.—4 LG. lt. rooms, $70; fine Eng. bsmt. apt., $50; ref. A splendid loc. nr. lake; I. C., surf.

5 SUNNY LIGHT RMS.; SUN PAR.; NR. I. C., U. of C.; G. E. refrig.; dec. to suit. Mrs. Grant, Hyde Park Hotel, 51st-Harper.

8217 INGLESIDE-AV.—6 RMS., 2 BATHS; canvas walls; General Electric refrigeration; 2 blocks I. C. station.

5475 HARPER-AV.—REAS. RENT; 6 RMS., 1st and 3d apts.; beau. dec.; ½ blk. I. C., surf.; conc.; poss. May 1. Plaza 4036.

5 ROOMS, SLEEPING PORCH; ELECTRIC refrigeration; $80, including garage. $126 Kingston-av. Saginaw 0323.

5 RMS., 7618 EVANS-AV., NEW 2 STY. bldg., 1st fl., all sun. rms.; red. to $65. SELZ & SOUTHMAN. Normal 5730.

S. W. COR. MARQUETTE-RD. AND KENwood, 5 rooms, newly dec., $62.50. Janitor on premises or Hyde Park 7000.

1245 W. 78TH-PL.—4 SUNNY LGE. RMS., cor., 1st or 2d fl.; G. E. refrig.; reas. See owner at bldg., 1-5 p. m., or ph. Eugle. 1782.

7 RMS., STEAM HEAT, JANITOR SERVice, also garage; good trans., South Chicago; $65. 2908 E. 91st-st. Dor. 7963.

A 5 ROOM HIGH GRADE APARTMENT for a high class tenant at 7035 Indiana. Vincennes 2454. Christensen.

HIGH GRADE APTS., NEW BLDG., 4, 5 and 6 rms., $50 to $70. MRS. STEWART. 7956 S. Wabash-av.

4 RM. FLAT—FRIGID.; INADOR; BLK. I. C. sta., Cheltenham; 25 min. loop; 3 car lines; $55-$60. 3059 E. 79th-pl. Sag. 0823.

1438 E. 68TH-ST., 1ST APT.—6 LARGE, bright rooms; glazed porch; elec refrig.; reas. rent; near I. C. and Jackson Park.

8 NICE LIGHT RMS., LOW RENT; I. C. and surf. 1354 E. 48th-st. Kenw. 6194.

5 RMS., 1 BATH, 9 RMS., 2 BATHS, NR. S. S. drive. 2314 E. 70th-pl. Fai. 3485.

7826 LOWE—NEW BLDG. 4 RM., INADOR. $60; 5 r., $65; free refr.; R.I. See Owner.

5 R. FLAT, WITH SLEEPING PORCH; new, dec.; near I. C. 1312 E. 78d-st. $60.

1200 E. 69TH-ST.—MOD. 5 RMS., BR. nook; glz. pch.; elec. refr.; $67.50; nr. I.C.

BLACKSTONE, 6220—MOD. 4 RMS., 1ST and 2d, wallbed; blk. I. C. 63d depot, L.

1423 W. 62D-ST.—MODERN 5 AND 6 RM.; hot water heat; $50. Prospect 4133.

5616 S. HALSTED—7 RMS., BATH, EL., gas; gd. tr.; suit. for furn. rms.; rl. $30.

5 RMS., SUN PARLOR, GLAZED SLEEP. porch. G. E. refrig.; reas. Hyde Pk. 1548.

INGLESIDE-AV., 6240, 1ST-3D—ATTR. 6 rm. apts.; dec.; el. refr.; nr. L.

3D APT.—6 LARGE, LIGHT RMS.; ELEC. refrig.; $82.50. 7949 Vernon-av.

MOD. 4 RM. APT.; NEW CONSOLE STOVE; G. E. refrig.; nr. L; $50. 1516 W. 62d.

6114 BLACKSTONE-AV., 4 ROOM FLAT; steam heat; newly dec.; near Elev.; $40.

7002 MERRILL-AV.—4 ROOM FLAT; SUN parlor; elec. refrig.; steam heat; $65.

6743 PAXTON—5 RMS., BACK PCH., NR. pk., lake; imm. poss.; 3 fl. bldg.; very quiet.

6647 DREXEL—5 RM., $65; 5428 MARYland; G. E. ref.; new bldg. Dear. 8729.

1614 E. 69TH-ST.—BEAU. 4 RMS., REFR. free; lg. closets; I. C., sur., bath. Dor. 1104.

7420 PHILLIPS-AV.—5 LGE. RMS., GLAZ. porch, refrig. free; gar.; I. C. Dor. 1104.

5814 ELLIS-AV.—4 RMS., IN-A-DOR; STM. heat; newly decor.; $55. Owner on prem.

NEW 6 RMS., BLK. I. C. SCHOOLS, 14X14 bedroom. 1126 E. 81st-pl. Tri. 8358.

8208 INGLESIDE—5 RMS., 3D; SUN PAR., el. refrig.; blk. I. C. Gordon. Rad. 2308.

6710 ELIZABETH—MODERN 4-5 RMS.; janitor serv.; elect. ref. Prospect 4134.

6201 PRINCETON-AV.—4-5 RMS., STM. HT. Tile bath, high light dec. $45-55. Nor. 1800.

6045 RHODES, 1ST APT., 4 RMS., STM. bath; $37.50. Mid. 6979 or janitor.

ATTR. 5 RM. APT., GOOD TRANS., REAS. Stm. ht. 7707 Langley, 2d apt. Ste. 4287.

4800 LAKE PARK-AV.—NEAR I. C. AND surface; 7 rms., $70. Midway 6979.

6333 AND 7830 ELLIS-AV.—MOD. 5 RM.; Frigidaire; concess.; nr. I. C. Vinc. 8025.

TO RENT—APARTMENTS.

SOUTH.

Four, Five, Six Rooms, and Larger.

4900 DREXEL-BLVD.
S. W. CORNER.
5-6-7 ROOMS.
ALSO SMALLER APTS.
1 TO 3 BATHS.
Extra large and sunny. Canvased walls, fireplaces. Free refrigeration; tiled baths; cross ventilated rooms.
15 MINUTES TO LOOP.
AGENT AT 4916 DREXEL-BLVD.
ROSENBERG & LURIE,
178 W. JACKSON. WABASH 6589.

4 ROOMS, $60.
7303 SOUTH PARK-AV.
Extra large, light, outside rooms; very conveniently arranged; apartment has just been equipped with new Frigidaire; newly decorated. IMMEDIATE POSSESSION MAY BE HAD.
GLATT & PRICE,
6827 Stony Island-av. Dorchester 8800.

DON'T MOVE
UNTIL YOU HAVE SEEN
THE 4 ROOM APTS. AT
7645-53 East End-av.
Canvas walls, tile bath, elec. refrig. Renting from $60 and a substantial concession to desirable tenants on a 1 yr. lease.

4 Lovely Rooms, $50-$55
FREE ELEC. REFRIG.
Greatly reduced. Steam and hot water heat. New gas stove. Nr. schools, churches, shopping and theater district. Excel. transportation. Call at office of bldg., 7828 Cornell-av., 1 blk. e. Stony Island.

DON'T RENEW
ANOTHER LEASE
until you have seen the
4 ROOM APTS.
AT
7451-59 BENNETT-AV.
renting for $52.50 per month and concession.

4 ROOMS, $65.
Roll-a-way bed, tile bath and showers; electric refrigeration; 1 blk. I. C. station.
8143-47 ELLIS-AV.

8100 LOOMIS, 4 LARGE, SUNNY RMS. Elec. refrig. Showers. $53.50-$55.

SOUTHWEST.

One, Two, and Three Rooms.

3 ROOMS IN NEW 2 FLAT BLDG.; HOT water heat; rent $40. 6630 S. Talman-av.

Four, Five, Six Rooms, and Larger.

6558 S. WESTERN-AV.
Beautiful 5 and 6 rm. apts., $55 and $62.50; open for inspection; must be seen to be appreciated. Phone Lake View 0330.

2651 W. 64TH-ST.
Desirable 4 rm. apts., cut to $50; rollaway beds; large, airy apartments.
E. H. HALVORSEN & CO., 3145 W. 63d-st.

6243 S. TROY, 1ST-2D-3D FLOORS — 5 rms., finished sleeping porch, free electric refrigeration; concession.

NORTH.

General List.

Eastlake Beach Apts.
7640 EASTLAKE-TER.—4 lge. rm., 5 eff. overlook. lake; screened porch, tile bath, shower, free elec. refrig.; private beach; Howard ex.; 1 blk. bus. Low rent. Inq. bldg.

OVERLOOKING PARK
2010 FOSTER, cor. bldg., 3-4-5 rms., $50-$65. Free elec. refrig. Surf. car cor.; Rav. L, N. W. R. R. New junior high school.
6404 N. HERMITAGE, 4 rms., cor. bldg., new dec.; free el. refr.; imm. or May 1 pos.

CHOICE APARTMENTS.
N. E. COR. GLENWOOD, GRANVILLE.
3½ rooms, electric refrig. Near L, bus and surface, schools and churches, $55.
S. W. COR. ASHLAND AND AINSLIE.
3½-4-5 rooms. Free gas and refrig., inador bed. Exceptional values. $55-$65.
ARNOLD T. LINDER & CO.,
4707 Broadway. Longbeach 7146.

434 Wellington, $50-$60
1-2½ rm. apts.; living rm., bedrm., kit.; carpeted floors, gas, light, refrig., elevators.
1234 WINONA.
2-3-4 rm. apt.; very mod.; refrig.; $50 up.
1448 ARGYLE.
4 lg. mod. rms. with sun parl.; beau. dec., $50.

RENT BARGAINS
1226 Winnemac, 6 rooms $75
553-61 Aldine, 4-5 rooms ....$60 up
725 Irving Park-blvd., 3-4-5 rms....$60 up
4609 N. Paulina-st., 3-4 rms. ....$62.50 up
3842 Sheffield-av., 6 rooms $80
C. A. CARLSON,
749 Irving Park-blvd. Lake View 7661.

2-3-4 Rooms, $45 Up
722 BARRY. 4615 N. ASHLAND.
943 EDGECOMB. 861 CORNELIA.
Mod.; dec. to suit; refr.; lowest rentals; good trans.; built and managed by owner. See jan. or ph. J. V. Ericsson, Bitt. 1606.

5229 Kenmore-av.
Beautiful location; best transportation in city; 1 block from lake; 2 and 4 rooms; free gas and refrigeration; $30-$75. See janitor or call Randolph 6171.

THE AVONSHIRE
5820 KENMORE-AV.
Large 2-3-4 rm. apts., above the average for space and comfort; at a very reasonable rental; gas, light, and refrig. free; 1 blk. to lake and all trans. Agent on premises.

550-60 ALDINE
Very attractive 3 and 4 room apartments; Frigidaire; near schools and park; wonderful transportation; very moderate rentals. See janitor.

537-45 ROSCOE-ST.
½ BLOCK SHERIDAN-RD.
3-6 room apts.; 2 baths; General Electric refrigeration; rollaway beds; crystal fixtures; canvased walls; excellent transportation; reasonable rent.

520-28 SURF-ST.
Exceptional 2, 3 and 4 room apartments; electric refrigeration; in-a-dor beds; best location and transportation on North side. Reasonable rentals. See janitor.

3 RMS., $45; 4 RMS., $52.50.
1800 Juneway-ter., near Howard L station; large liv. rm., bedrm., din. rm., kitchen; mod. and beaut. decorated. All de luxe 5 rm., elec. refrig., $80; lowest rents in Rogers Park. Rogers Park 9516.

3-4-5 AND 6 RM. APTS.
Near L, bus, surf cars; elec. refrig.
4429 Clifton-av., 3-4 R., inador beds..$42 up
4883 Kenmore-av., 4 and 5 rms.......$55 up
5059 Kenmore-av., 4-6R., 2 baths.$62.50 up
Janitor at all bldgs., and will show.

NEW BUILDING.
3933-43 Janssen-av. High grade 2-3-4-5 room apartments; bedroom and in-a-dor, tub, shower, refrigeration; surface, L, steam trans. Immed. poss. Longbeach 1558.

Choice Apts. Reduced—$37.50
up; mod., 2 to 4 rms.; bedrm., in-a-dor; nr. lake and all trans.; bath with shwr. Immed. poss. 820 Waveland, 760 Brompton. L.V. 6587

535 WELLINGTON.
Near the Drive; 2½-5 rms.; extra large living room; free gas, refrigeration; good transportation; $55-$110. Longbeach 8833.

ATTRACTIVE 3-5 R. APTS.
High grade bldg.; elec. refr.; showers; low rent. 534 Brompton, nr. Sheridan-rd.

3-4-5 Rm. Apts.—1232 Jarvis.
Immed. poss.; near lake; spacious liv. rm., cedar closets; very reas.; free electric refrig.

SPLENDID 3-4-5 RM. APTS.
with large sun parlors, plenty of closets, showers; $45 to $75. 4420 Clifton.

Splendid Mod. 2-3-4 R. Apts.
Elec. refr.; reas. rent. See janitor, 850 Sunnyside-av. Franklin 8383.

1500 LUNT-AV.
3-4-5 rms., elec. ref., showers; all light rms.; nr. school, L; $70 up. Rog. Pk. 0590.

$40 Up—Modern 2-3-3 Rms.
Near lake, L and bus; immed. possession. 816-20 Lakeside-pl. Edgewater 5890.

1658-68 JUNEWAY-TER.
2-3-4 rooms, $42.50-$80; 2 blks. Howard-av. L. Rogers Park 6933.

1709 WALLEN-AV., NEAR CLARK [6800 north]—Mod 3-4 rms., free gas and refrig., large porch; very reasonable; good transp.

1429 FARWELL—4-5 RMS.; ELEC. REF. canvas walls, tile bath, shower, inador bed; 1 blk. to L sta. Janitor or Briar. 6250.

3, 4, 5 LIGHT ROOMS, $42.50 TO $60.—
334 GARFIELD-AV.
SEE JANITOR ON PREMISES.

14 W. ELM-ST.—NEW BUILDING; 2 TO 5 spacious, carpeted rms.; canvased walls; 10 min. walk loop; $75 to $150.

YOUR NEW APT.—1ST, 2D, OR 3D FL., 3 and 4 rms.—we are proud to offer at $50-$60. 1463 Lawrence-av. Peckardt.

1262 GREENLEAF—BEAU. 3-4 RM. APTS. —1 blk. to L, lake; reas. Briargate 6322.

ONE BLK. LINC. PARK, 2100 NORTH—3 and 4 rms., $50-$60. 356 Garfield-av.

3-4-5 MOD. LIGHT RMS.; G. E. REFRIG. Exc. trans.; reas. 4726 Beacon-st.

3-4 RMS.; IN-A-DOR; ALL OUTSIDE RMS.; nr. lake; good trans. 656 Briar-pl.

TO RENT—APARTMENTS.

NORTH.

General List.

GOLD COAST'S BEST ADDRESS—
201 E. DELAWARE-PL.
1 blk. s. of Drake Hotel; bus at door.
3 to 5 Rs., 2 Ba., $105 Mo. Up
Full hotel service. Superior 1430.

Free Refrig., Light, Gas.
2-3 RMS., $47.50 UP
4501 MALDEN. EDGEWATER 8409.
1 BLK. TO BUS. 2 BLKS. WILSON L.

3-4 RMS., $47.50 UP
626 GARY-PL.—REFRIGERATION.
1 BLK. TO SHER. AND ADDISON BUS.

2-3 RMS., $45 UP
840 AINSLIE. 1 BLK. TO SHER. BUS. FREE REFRIG. AND AUTO PARKING.

2-3-4 RMS., $42.50 UP
4350 IRVING-AV., COR. MONTROSE. FREE REFRIG., 2 BLKS. WESTERN L.

2-3 RMS., $42.50 UP
3430 JANSSEN-AV., COR. CORNELIA; 2 blks. to Southport L and Addison bus.

1-2-3-4 RMS., $35-$65
1340 WILSON-AV.—FREE REFRIG.
2 blks. bus, Ravens. L and N. W. R. R.
ALL PHONES, SUPERIOR 1430.

BARGAIN RENT.
427 BELDEN-AV.
1-2 rms., mech. ref., $38-$50; some furnished. See agent.
677 WRIGHTWOOD-AV.
3 rs., mech. ref., $50; some furn. See agt.
925 MARIANNA-AV.
2-3 rms., $40-$55; cor. Bent-av. See jan.
653 OAKDALE-AV.
1-5 rm. apts., $42.50-$80; mech. ref.; excel. trans. See janitor.
544 BRIAR-PL.
1-2 r., mech. ref., $38-$55; some furnished. See janitor.
6506 N. ASHLAND-AV.
2-3 rms., $35-$60; excel. loc.; newly dec.
WE ALSO HAVE OTHER APTS. IN DESIRABLE LOCATIONS.
A call will bring our agent with car to show you any apartment.
DE FORREST A. MATTESON & CO.
2847 N. Clark. Lake View 4040.

At Lincoln Park
NEW BUILDING.
415 FULLERTON-PKWY.
2-3-4 Rms., $77.50-$160.
FREE GAS AND REFRIGERATION.
425-39 ALDINE-AV.
Opp. Yacht Harbor.
5 Rms., $135.
827-35 BELDEN-AV.
5 Rms., $130.
PETER F. REYNOLDS,
LINCOLN 3633. LINCOLN 1618.

NEW BUILDINGS.
Paulina Manor Arms, 4211-21 N. Paulina; beautiful 4 and 5 rm. apts., canvased walls, crystal fixtures, electric dishwasher, free refrigeration, spacious large rooms, $100 up.
4715-23 N. WINCHESTER.
3-4 room apartments, bedroom and in-a-dor bed, tub and shower, refrig., $65 up.
5433-39 WINTHROP.
2-3 room apartments, bedroom and in-a-dor, tub and shower, refrigeration; $55 up.
4337 HAZEL.
5-6 rms., all large, light rooms. Immediate possession. $65 up.
4800 KENMORE.
5 and 6 rm. apts., all large, light rms.; newly decorated; immed. possession, $50 up.
4848 SHERIDAN-RD.
1st and 2d, 6 beau. lge. rms.; side lights, 2 baths, ex. lav., $80-$90. Longbeach 1558.

3-4 ROOMS, $45 UP.
All with bedrm., G. E. refrig.; nr. Lawrence and Broadway; 1 blk. L, bus, street car; nr. lake. B. E. Halas, 4732 N. Racine. Lon. 1760.

One, Two, and Three Rooms.

$60-$160.
2330 Lincoln Park West
Facing Park and Overlooking Beautiful Flower Beds of Grandmother's Garden.
This building is absolutely fireproof and contains 2-3 room vary large, light, airy apts., ample closet space, tile bathrooms, showers, mech. refrig. There is a resident manager for the convenience of the tenants. Some of these apts. are very beautifully and attractively furnished and may be rented furnished or unfurnished.
One renting in this building obtains greater value than in any other building in this exclusive residential neighborhood. Be sure to see these large, light apartments before you decide to locate. Phone Mrs. Thrall at Diversey 10327 for appt.

Accessible.
Attractive . . .
1100 NORTH
DEARBORN
New 1931 Rent Values.
2-3 RMS., $75-$132.50.
Brand new modern 20 story building; walking distance Loop; in-a-dor beds all living rooms; every service luxury. Manager [Mr. Norton] on premises. PHONE SUPERIOR 4955.

3 Rooms
Big Value
3823 Rokeby-st.
One-half block from Sheridan-rd., nr. L bus and Broadway cars; close to everything. Attractive, cozy arrangement, including bedrm.; beaut. decorated and modern. Rents as low as $50.
Free refrigeration.

E. A. HASTINGS & CO.
4403 SHERIDAN-RD. LONGBEACH 4633.

NOTICE!
At 4419 N. Lincoln-st., 2 and 3 room apts. that you'll be proud of. Lge. rms., plenty closets, newly dec.; refrig. All transp. and rent at $45 to $52.50. Inspect and be convinced.

517 OAKDALE.
2 Rms., $60—3 Rms., $80.
Newest bldg. in Lincoln Pk. dist.; lg. kitchenette; free carpet, gas, light, refrig. Beau. decorations. Agent on prem.

4434-44 N. DAMEN-AV.
2-3 ROOM APARTMENTS.
New bldg.; antique woodwork; free refrig.; near "L," bus, st. car, and steam road; 3 rm. apts. have 4 closets. Agent at building.

NEW 1, 2, 3 ROOMS, $45
and up, S. W. cor. Morse and Greenview; free gas, light, refrig., carpets. Col. plumb. Tile baths. Apply office of bldg., 1505 Morse-av.

734 WRIGHTWOOD-AV.
Close to Lincoln park and the loop. 2600 north. Beautiful apts.; 3 rooms, $60. See janitor on premises.

1-3 RM. KITNT., $35-$55.
NEW BLDG., GAS, LIGHT, REF. FREE.
1100 ROSCOE-ST.

AGREEABLY PRICED COR. 1½-2½ RMS., bedrm., rollaway, tile bath, elec. ref.; 1 blk. n. of Addison-Lincoln Sta. Rav. L and Addison bus. 1837 Patterson-av.

NEW BUILDING.
2½-3 rm. apts.; modern, spacious; lowest rents; best trans. 4608 N. Hermitage-av.

Best Value—Near North Side.
Very large 1 rm. kitnt. apts., $45.
1164 N. DEARBORN-ST. DELAWARE 0516.

SUBLEASE 3 RM. APT.—NEW BLDG.; LT., gas, refrig., carpeting free; bedrm. and in-a-dor. 515 Briar-pl., Apt. 801.

SEE THESE KITCH'TES, $47.50; MECH. refrig.; gas; bus, car at door; L 2 blks. 1157 Diversey-pkwy.

LGE. 2-3 RM. KIT., MODERN; NR. LAKE; el. refr.; ex. trans. Reas. 750 Addison.

SUBLEASE ATTRACT. 3 LGE. RMS., ½ BL. drive; reas. 69 E. Cedar. Sup. 8432.

NEW UPTOWN KITCH. APTS.—1-2-3 RMS. 4646 Magnolia-av. Wilson station; $40 up.

3 ROOMS, HT. WATER HTD., ELECTRIC free; $37.50 month. 1916 Farragut-av.

Four, Five, Six Rooms, and Larger.

LIGHT 4 RM. BSMT. APT. NR. LINC. PK. $35. E. GEHM & SON. 524 Diversey.

LARGE SUNNY 3 RM. APTS., 2D, 3D FL.; mod.; reas. 6110 and 6112 N. Claremont.

647 GRACE, AT THE LAKE—5 R., $83-$93; tile bath, shower. Lake View 0480.

6 RMS. $60—1ST. FL.; FUR., HT.; 1 BLK. surf., 4 blk. L, N. W. R. R. Grace 1133.

6 RMS., MOD., GOOD TRANS., EXCEL. fur. ht. $55. 1409 Winona-st. Briar. 3334.

3 RM. FLAT, NEWLY DEC.; REFRIGERAtion; reas. rent. 2119 N. Clark-st.

4½ RM. APT., 2 BEDRMS., GLZD. PCH.; blk. schl., all tr.; $65 net. 6047 Winthrop.

5-6 RM. APTS., NEWLY DECOR.; ELEC. refrig.; $65-$75. 522 Center. Linc. 1581.

6 RMS., 2 BATHS, SOUTH OF PARK; LOW rental. MRS. DUPEE. Whitehall 6880.

5720 WAYNE—HIGH GRADE 5 RMS., SUN par.; refr. See this snap. Open. Cen. 7737.

4 RMS., $40; 6 RMS., $50; 7 RMS., $70; modern; steam heat inq. 907 Belmont-av.

6 ROOMS, 2 BATHS; HIGH CLASS APT. 538 Aldine-av., near the lake.

MUST RENT—LIKE NEW, 6 LGE., LGT. rms., htd.; ex. tr.; nice nghbd. Buck. 1094.

4 LT. RS. WITH SHOWER, $60; ½ BLK. bch., pk., L, bus. 1333 Touhy. Holly. 1700.

MOD. 5 RMS., SLPG. PCH., ELEC. REFR., garage, $80. 3741 N. Rockwell. Rav. 9041.

7224 N. CLARK—4-5 MOD. LG. LT. RMS., priv. pch.; free Frig.; exc. trans. $55 up.

TO RENT—APARTMENTS.

NORTH.

Four, Five, Six Rooms, and Larger.

THE
RESORT
HOME
Edgewater
Beach
Apartments
5 to 7 Room Apts.
Beautifully Arranged
Unfurnished Apartments.
Conveniently Equipped.
Garage in Building.
Private Beach and Walk.
Golf Course.
Tennis Courts.
Children's Playground.
Many Other Features.
Moderate Rentals.
5555 Sheridan Road
Longbeach 8500.

SURPRISING VALUE.
Modern 4 room apt.; G. E. ref.; wonderful location, ½ bl. from beach, near Morse-av. L sta. Busses pass door.
S. E. cor. Greenleaf-Sheridan
See Mrs. O'Brien, 7020 Sheridan-rd. Rogers Park 8324 or call
LIEPOLD & HICKS, INC.,
1569 Howard-st. Hollycourt 2300.
Open evenings and Sundays.

ON THE BEACH
4 Rms., $60-75. 5 Rms., $75.
751-57 MONTROSE-AV. BEAUTIFULLY ARRANGED RMS.; MODERN APPOINTMENTS; FINE VIEW OF LAKE.
RALPH J. SHERMAN,
REALTOR.
40 N. DEARBORN-ST. CENT. 0024.

CLOSE TO "L" AND LAKE.
Beautiful 4 room apts.; G. E. refrig.; newly decorated; ½ block to beach.
Unusually Low Rental.
See Mrs. Scott, 1346 Estes-av. Rog. Pk. 2266.
LIEPOLD & HICKS, INC.,
1569 Howard-st. Hollycourt 2300.
Open evenings and Sunday.

CRILLY COURT APTS.
6 large rooms, newly remodeled; running water, electric refrig.; suitable for rooming purposes; $90 per month.
Also 6 large rooms, 1701-19 North Park-av., $80 per month.
D. F. CRILLY & CO.,
1706 N. WELLS. PH. LINCOLN 5732.

FREE RENT TO JUNE
4 ROOMS REDUCED TO $65.
A REAL BARGAIN AT THIS PRICE.
Building nearly new; paneled and canvased walls with a beautiful ivory finish; plenty closets; extra rollaway bed; electric refrigerator; 1 block to Loyola L station. 6514-22 Glenwood-av.

1106-18 PRATT-BLVD.
Beautiful 4 and 5 room apartments in best section of Rogers Park. Private beach and park. Wonderful transportation. Moderate rentals. See janitor.

5 ROOM AND SUN ROOM.
6450 N. Mozart-st.; shower bath, loads of closets, unobstructed light, electric refrig., homelike apt.; $85.
LIEPOLD & HICKS, INC.,
1569 Howard-st. Hollycourt 2300.

Best 4-5-6 Rs.—Hoyne Manor.
6 bldgs., Hoyne-av. at Granville; last word; tile kitch., tile bath, shwr., elec. dishwasher, cab. radtrs., firepl., rollaways, beau. dec.; 4s, $62-$70; 5s, $80; free gas, Frigid., schools; good trans.; private playground.

6 RMS., 2 BATHS, 3D FL.
6111 N. Washtenaw. New bldg., tile kit., bath, stall shwr., brkfst. rm., Frig., ventil. incin., ultra mod.; $135 incl. gar. Sta. 5834.

IF YOU WANT TO REDUCE
your living expenses see this large, light 5 rm. apt.; refrig.; nr. trans., schools, shops, etc. 4848 Ravenswood. Longbch. 6667.

4 ROOM APTS.
Desirable, large, modern, free refrig. Very reas.; nr. schools, shops, trans. 2056 Touhy-av. Agt. on prem. Longbeach 4575.

BIG RENT REDUCTION.
4 and 5 rms., southern exposure, light, airy apts.; Frigidaire; nr. park, schools, jr. high; excel. trans. 1916 Winona [5100 N.].

CUT TO $50-$60—REFRIG.
4-5 rms.; light, airy, so. exp., nr. park, stores, schls.; exc. tran. Longb. 3256. Apt. 12.

BEAUT. 4 ROOMS, $65 UP.
3638 Pine Grove; in-a-dor, sun. p., Frigid., lake, pk., golf links; bus, car, L. Lon. 3474.

VERY DESIRABLE APTS.
5 rooms, $65; 6 rooms, $75. 6934 Sheridan-rd., cor. Morse; blk. L sta. and lake.

900 EDGECOMB-PL. [4000 NORTH]—4 rooms with front porch, $50; 5 rooms with sun parlor, $72.50; 1 block to bus, Sheridan "L" and cars. Phone Lake View 0330.

512 BELDEN-AV.
Large, light, modern 4 rm. apt., rollaway bed; elec. refrig.; rent reas. Lincoln 1889.

Overlooking Edgewater
golf course; beautiful 6 rm. apt.; reasonable. 2110 Arthur-av. Briargate 7342.

MODERN 4 ROOM APT.
Frigid.; In-a-Dor bed; reason. rent. Apply Schwartz, 4745 N. Damen-av.

ATTRACTIVE 4-5 R. APTS.
Wilson-av. L trans.; dec. to suit; $50 to $70. Jan. on prem. 1128-38 Sunnyside.

1336 BIRCHWOOD-AV., OVERLOOK. LAKE. 5 rooms, 2 baths, sun parlor, electric refrigeration, decorated. Rogers Park 0541.

CHEERFUL, MODERN 4 AND 5 RM. APTS. $70 and up. Corner bldg. Frigidaire; L and bus. See janitor. 1614 Wilson-av.

6 ROOMS, 3 BATHS—
1366 N. Dearborn. Beau. view of lake. Hogan & Farwell, Inc. Whitehall 4560.

4 TO 11 ROOM APTS.—LAKE FRT. LOCAtion; exceptionally low rent.
H. H. DECKER & CO. SUPERIOR 5178.

HIGH CLASS 6 RM. APTS. IN 2 FAMILY dwelling; 2 baths, sleeping pch. $115-$125. 1425 Fargo-av. Belmont 3211.

6 LGE. LIGHT RMS., STM. HT., TILE bath, refrig., ht. grade apt., good trans., reduced rental. 5530 N. Artesian. Ard. 1744.

6 LARGE, WELL KEPT ROOMS, SUN par., 2 baths, G. E. refrig., 2nd apt.; very reas.; htd. gar. 928 Margate-ter.

4 RMS.—NEAR EDGE. BEACH L, BUS, surf.; radiator covers, G. E. ref.; liberal concession. 5511 Winthrop, 3d. Ard. 1908.

2901 ARTHUR—4 NEW LRG. RMS.; FREE elec. ref.; showers, rollaway beds; near school, church; reas. See owner or janitor.

7639 N. ASHLAND-AV. — 4 RMS., NR. Howard L schl.; strictly mod., tile bath, shwr. Rollaway bed, free el. refr.; $70.

5 OR 6 R. APTS.—2 BATHS, GLZD. PCHS., sun parlors; e. of Sheridan; free refrig.; reas. 915 Margate-terr. Edge. 6352.

5 LG. LT. RMS., SLP. PCH., SHOWERS; 2d; close to new Junior High school; very reas. 5117 N. Winchester. Rav. 7364.

WRIGHTWOOD-AV., 842, NR. L STA., 6 rms.; only $60; stm., hot wat., elec. refr. See janitor or call Randolph 9121.

5 MOD. LG. DAYLIGHT RMS., SUN PAR., G. E. ref.; reas. 654 Aldine-av. Well. 8082.

2059 BELMONT-AV.—LIGHT 4 R. FLAT, shower bath, $25. Buckingham 5175.

BROMPTON, 549—6 RM. COR. ENGLISH bsmt.; light; $60. Well. 6782.

CORNELIA, 855—4 R. APTS., ELEC. REF. Nr. park, schools; $50-$55. Concession.

MOD. 4 RMS., IN-A-DOR; FREE REFR., bus, L, surf.; nr. schls. 3510 N. Paulina.

4345 N. WINCHESTER—7 RMS., LT., NR. L, surf., C. & N. W., schools. Reas.

7 RMS., 4 BEDRMS., ALL LIGHT, AIRY. $70 mo.; Frigid.; gd. trans. 4132 Clarendon.

2520 SEMINARY—NEW BLDG., 5 LIGHT rms., gar., $70. Call bef. 1 p. m. Lin. 6447.

5 WITH 6 RM. EFFICY.; STV. HT.; 2D FL. Yd. 1460 Sherwood-ter. Gra. 9051.

3923 CLARENDON—8 RMS., OFF HALL, lg. cl.; Sher. L, bus, Bdwy. car; reasonable.

2032 EASTWOOD, 1ST—6 RMS.; ALL LGT.; stm.; suit. rmers.; blk. L; $55. Linc. 3138.

5639 N. CLARK, 1ST—5 RMS.; STM.; DECorated throughout; $45. Lincoln 3138.

3217 WILTON, 2D—6 RMS.; STM.; DECorated throughout; elec. refrig.; ½ blk. L.

MARSHFIELD, N., 3938—5 RMS., TILE bath, stm., jan. serv., pch.; adults; $55.

MOD. 4 RM. APT.; NEWLY DEC.; STOVE ht.; $35. 5504 N. Paulina. Sun. 9612.

1323 PRATT—5 RMS., 2 BATHS, SUN par., glazed slpg. pch.; G. E. Shel. 0933.

4-5 LGE. RMS.—IMMED. POSS., 1 BLK. TO L; reas. rent. 7700 N. Marshfield.

816 CRESCENT-PL.—6 RM. 2D APT. IN 3 apt. bldg.; bargain. Own. Grac. 0644.

6310 MAGNOLIA-AV.—6 LGE. LT. RMS., sun pch., elec. refrig., 2 blks. Loy. L; reas.

5 LG. LGT. RMS.; S. P., SPG. PCH., ELEC. frig.; 2d, 3d firs.; reas. 1429 Catalpa-av.

MODERN 5 RM. APT.; BUS, L AND SURF. 619 Addison-st. Lake View 5501.

6 RMS.; STEAM HEAT; $60; PRIV. PCH.; nr. pk.; exc. trans. 500 Center-st.

3917 ROKEBY, NR. SHERIDAN—4 R. $58; 5 rm., $65; elec. refr. Lake View 6480.

7721 SHERIDAN-RD.—6 RMS., 2 BATHS; el. refr.; overlkg. lk.; $105. R. P. 5816.

MOD. 6 RMS. AND ENCL. PCH.; EX. LAV.; el. refr.; ex. trans.; $85. 4826 Kenmore-av.

4 LG. MOD. RMS., ELEC. REF.; REDUCED rent; nr. lake. 552 Roscoe. Buck. 9500.

CONCESS.—6 RMS., 2D OR 3D FLR., $65; Frigid.; priv. porch. 4440 Dover-st.

TO RENT—APARTMENTS.

NORTH.

Four, Five, Six Rooms, and Larger.

431 OAKDALE
A FEW CHARMINGLY ARRANGED APTS. ARE AVAILABLE IN THIS 15 STORY FIREPROOF NONCORRIDOR BLDG. QUIET, HOMELIKE ATMOSPHERE.
4 ROOMS, 1 BATH.
5-6 ROOMS, 2 BATHS.
CANVASSED AND PANELED WALLS, CEDAR CLOSETS, GEN. ELEC. REFRIG., ELEC. DISHWASHERS, ETC.
HIGHLY RESTRICTED.
MANAGED BY RESIDENT OWNERS.
LAKE VIEW 5467.

ON THE LAKE
7631 Eastlake-terr.
BETWEEN HOWARD AND ROGERS-AV.
Beautiful POINCIANA APTS.; largest and finest 4 rms.; liv. rm. 23x14; other rooms in proportion; in-a-dors; free Frigidaire; tile baths, showers; private beach; highest class occupancy; reasonable rents. See Clayton, 7631 Eastlake-ter., or call
LIEPOLD & HICKS, INC.,
1569 Howard-st. Hollycourt 2300.
OPEN EVENINGS AND SUNDAYS.

4528-30
CLARENDON-AV.
Opp. Lake, New Linc. Pk.
4-5-6 ROOMS.
Large rooms, plenty of air and sunshine, well kept grounds.
Rentals Most Reasonable.
Agent on Premises.
PETER F. REYNOLDS,
Longbeach 3643. Lincoln 3633.

2000
LINCOLN PARK WEST.
Facing Lincoln Park.
NEW 16 STORY BLDG.
(2) 4 RMS. (1) 5 RM.
$125—$245.
PETER F. REYNOLDS,
LINCOLN 3633.

5 ROOM APTS.
$65.00
1120 Altgeld-st. 2108 Sheffield-av.
2218-34 Bissell-st. 3747 N. Damen-av.
$80.00.
4209 N. Ashland-av. 1616-24 Juneway-ter.
All apts. are newly dec. Some have mech. ref. Our agents will show you these apts.
DE FORREST A. MATTESON & CO.
2847 N. Clark-st. Lake View 4040.

6811-19 LAKEWOOD-AV.
4 rms., bedrm. and Hollaway bed; private rear porch; choice of 1st, 2d, 3d floors; $60-$65.
This is a modern bldg., 4 years old. Tile walls in bath, Kenney showers, canvas walls; splendid transp.; near schools, lake.
AGENT ON PREMISES.

1036-1058 CENTER-ST.
[Corners on Osgood and Seminary.]
RENTS AGAIN REDUCED—$48.50 and $50 net for 4 large rms., well decor., stm. ht.; all yr. hot water; big yd.; close pub. and Cath. schools; 2 blks. Center-st. L sta.; 18 min. Loop; 5 mts. Lincoln Park. Also 6 rms. for $60 net. See the Janitor, 1st floor, 1036 Center-st.

MODERN APTS.
N. E. COR. KENMORE-HOLLYWOOD
5 rooms; sun porch; large light, attractive rooms.
665 GRACE-ST.
4-5 rooms; sun and sleeping porches; 1 blk. park and lake; Frigidaire.

6 SPACIOUS RMS., $90.
New 6 apt. bldg. Free refrig. and gas; heated garage if desired. Quiet street, best section Rog. Pk. See WALLEN & SONS, Agents, 6712 N. Clark-st. Ph. Rog. Pk. 6380.

5 AND 6 ROOMS—MODERN.
With enclosed sun parlor, southeast and southwest exposure; block from Edgewater beach, all transportation. 5401 Winthrop-av., or phone Longbeach 2133.

2835 Commonwealth-av.
AT LINCOLN PARK.
6 room apt., 2 baths, every modern appointment. Agent on prem. or Lincoln 2340.

5 LARGE ROOMS.
Front and rear porches, L, surf., bus, 1 block; $70 to right party. 4512 N. Hermitage-av. Ravenswood 2648.

JUST NOW AVAILABLE.
6 large rms., 2 tile baths, elec. refrig.; 3 apt. bldg., 1 yr. old; best for the money in Rogers Pk. 1741 Pratt-blvd. Sheld. 2007.

4-5 ROOMS, $55 UP.
1120 SUNNYSIDE-AV.
All tr.; nr. lake, schools; G. E. refr. apt. B. E. HALAS & CO. LONGB. 1760.

4 ROOMS, $50.
Newly dec., opp. Welles Pk.; all outside rms.; nr. "L," Lincoln and Western surface lines. 4509 N. Oakley-av. Longbeach 4135.

5 RM. COR. APT., GD. FOR DR. OR DENT.; $75; 4 large, light rms., in-a-dor, $57.50; 5 large, light rooms, rent reduced, $65; elec. refrig.; near bus, "L," R. R., surface. 4407 N. Winchester-av. Rogers Park 9436.

DELAWARE TOWERS.
A 7 room, 3 bath duplex in the Tower. Call today. 25 E. Delaware.

TO RENT—4 AND 5 ROOM APTS., STRICTly modern; arched openings; California stucco walls, tile baths, free refrigeration; $70 and $85. 3643 GREENVIEW-AV.

4745 MALDEN, 2D—CHOICE 5 LG. RMS., firepl., bkcases, sun parl., wxd. flrs., glad. slp. pch., G. E. refr.; best loc. Sher. Pk.; 5 min. Uptown shps., theater. Longb. 2603.

MOD. 4-5-6 R., NR. LAKE.
LARGE PRICE RANGE, $45 TO $125.
E. GEHM & SON. 524 DIVERSEY-PKWY.

$55-$60—4 Lge., Light Rms.
Excel. trans.; screened rear porch; pantry. 1441-51 Argyle-st., corner Janssen-av.

SPLENDID 4-5 RM. APTS.
with glassed rear parlor; elec. refr.; $65 to $85. 720 Waveland-av.

SACRIFICE—4 ALL LIGHT ROOMS, $45; 1st, beau. dec. 4 clos., rear pch.; im. poss. 4801 N. Irving-av [2224 W.], cor. Lawrence.

FRONT APT., 4 LARGE RMS., REAS. 2 scrnd. pchs.; frig.; ex. trans. 5912 N. Paulina-st. Agent on prem. Longbch. 3084.

7709 N. HERMITAGE-AV.—4-5 RM. APTS.; G. E. refrig.; 2 blk. Howard L. Rent reduced from $75 to $55. Selman. Dea. 8729.

7 LARGE RMS., 4 BEDRMS., 2 BATHS. Elec. refrig.; exc. trans.; nr. lake; reasonable. 5913 Winthrop-av., 2d. Edgewater 4536.

1443 GREENLEAF-AV.—4 REGULAR SIZED rms.; elec. refrigeration; front and rear pchs.; new fixtures; $67.50. Hollycourt 2256.

5243 KENMORE—5-6 RMS., 2 BATHS; free refrig.; "L," surf., bus trans.; slpg. porch. Diversey 2501 or L. V. 3686.

5 AND 6 ROOMS; LARGE, WITH ELECtric refrigeration; glazed-in porches; near lake; rent reasonable. 1136 Farwell.

LARGE 7 RM. APT., 2 BATHS, SUN PARL., slpg. pch., Frigid., near lake; very reas. 900 Margate-terr. Ravenswood 0058.

1451 BALMORAL—BEAUT. 4 RM. APT., sun par., fireplace, inador, beaut. dec.; free elec. refrig.; rent reas.

MOD. 5 RM. AND SUN PARLOR, 2D OR 3d flats; good trans. 741 Waveland-av. Phone Lakeview 3130.

FIVE RMS.—2 BATHS; 6 RMS., 3 BATHS; beautiful apt. home; every convenience. 1218 PRATT-BLVD., near SHERIDAN-RD.

4821 N. ASHLAND—6 LARGE RMS.; ALL light; 5 closets; porch; Frigid.; stm.; well kept bldg.; reas. rent. Ravens. 8148.

5-6 R. MOD. APTS.—COR. BLDG.; LG. POR.; gd. trans. 729 Cornelia. Lake V. 5106.

NORTHWEST.

General List.

2-3-4-5 ROOM APTS.
$42.50 TO $75.00
CHOICE APTS. IN GOOD LOCATION.
PHONE CENTRAL 6610.

NEWLY DECORATED.
2-3-4-5 rm. apts. as low a $40; mod. court bldg. in residential dist.; free elec. refrig.; conv. transp., schools, churches, stores. SCHORSCH. 6059 Irving Park-blvd.

3-3½-4 ROOM MODERN
apts.; Frigid.; facing Humboldt park; all transportation; L surface and bus. Reasonable. 1530 N. Kedzie, at North-av.

SPLENDID 3-4-5 RM. APTS.
Mod. bldg.; elec. refr.; bedrm.; in-a-dor bed; N. W. R. R. trans. 4127 Belle Pl.-av.

IRVING PK. VILLA APTS.
2 and 4 rms., all mod.; free elec. ref.; gd. trans.; low rentals. 3911 Addison.

NEWLY DECORATED MOD. APTS., 2½, 3½ and 4 rms., $42.50 up; free refrig.; showers, rollaways. 4637 N. Lowell.

NEW 2-3-4 RMS., $38-$58; VERY ATTRACtive; free elec. refr., clean bldg. AT PARK. Excel. serv., trans., shops. 4656 Milwaukee.

3 AND 4 APTS., ALSO 4 RM. ENG. BSMT., elec. refr., in 4 rm. apt.; 1 bl. to C & N. W., 16 min. to loop. 3801 Addison.

BEAU. 3 RM. AND DINETTE; ROLLAWAY bed, refrig.; reas. 2950 Cullom.

3-4 BEAU. RMS. WITH OR WITHOUT elec. refrig. 2 to 5 p. m. 3414 Cullom-av.

2219 N. ROCKWELL—3 RMS.; STM. HT.; $39. 5 rms., $48, 2 months concession.

3-4 R. APTS., $48-$55; ELEC. REFRIG.; 1-2 in-a-dor; L, surf.; conc. 4411 N. Francisco.

One, Two, and Three Rooms.

2330-38 N. SPAULDING.
Beau. 2½, 3½ rm. apts.; elec. refrig.; inador beds; gd. trans.; $45 up. See janitor.

MODERN 2 AND 3 R. APTS.
Steam heated; excellent trans.; gas free; $40 to $45. 4343 N. Crawford.

1706 HUMBOLDT-BLVD.—$45-$55; 2-3 RM. beau. apt.; frig.; 1 bl. pk., L. Inq. jan.

HARDING APTS., 3935 DIVERSEY-AV.—Beau. modern 2-3 rms.; gas, refrig. free.

3 LIGHT RMS., WITH OR WITHOUT elec. refrig. 2 to 5 p. m. 3157 Sunnyside.

TO RENT—APARTMENTS.

NORTHWEST.

One, Two, and Three Rooms.

HOMELIKE 2-3 RM. APTS.
Free ref., gas, elec.; $45 up; bedrm., wall bed, shwr.; gd. tran. Mgr. on prem. 4811 N. Harding.

Beautiful Spanish Type
3 rm. apts., in new bldg.; elec. refr., in-a-dor bed; gas free. Inq. janitor, 4505½ N. Central Park-av., or telephone State 8127.

SPLENDID 3 ROOM APTS.
New bldg., elec. refr., priv. garage; rent reas. 3436 N. Keeler-av.

Four, Five, Six Rooms, and Larger.

4-4½-5 RMS., $50 AND UP.
New corner buildings; large, light, airy apts.; some have electric refrig.; tile walls and showers; open daily, 9 to 5; Sunday, 2 to 5. 3737 N. Laramie. Berkshire 3690.

4 LARGE, LIGHT RMS.
Corner bldgs.; Frigidaire; $50. 4056-58 CRYSTAL-ST. 1302-08 N. KILDARE-AV. John S. Clark, 4259 W. Division. Bel. 8810.

4 Rm. Apt., Elec. Refrig., $50
Large, light, airy rooms; fireplace, bookcases; newly decorated; L and surface. Apply Pearson Realty Co., 2044 Montrose-av.

4-5 RMS., $45-$65-$75.
Free gas; elec. refrig., in-a-dor beds; 1 blk. C. & N. W. sta., 15 min. loop; also surf. transportation. 4128½ N. Kedvale-av., Apt. 2.

ALMOST NEW—AND CHEAP
4 rms., $35; 5 rms., $30; rugs and linoleum free; stove heat. 3029 Armitage.

ADDISON-ST., 4831-49—MOD. 4-5 RM., ST. ht.; new dec.; exc. tr.; $50-$55; conc.; apt. on prem. or Breitenfeld, Kild. 4400.

FOR RENT—3395 MILWAUKEE-AV.—NEWly decorated apt.; 5 rms.; $30; near L and surface.

4 RM. APT., ELECTRIC REFRIG., $65. Excellent trans.; newly decorated. C. Pohl, 3007 Logan-blvd. Belmont 1063.

6 RMS., SUN PAR., OPP. HUMBOLDT PK. G. E. ref.; red. rt. 2948 Thomas. 3d. Humboldt 4572.

4043 N. SAWYER-AV.—NEW BLDG., SUN par.; 5 lg. lt. rms.; sleep. pch., linoleum floor; Gen. El. refrig.; reas. rent; adults.

4 R. APT., ST. HT., LIGHT, AIRY, CONV.; 1 blk. Cicero, Bel. car, Jr. H. S.; $50-$55; conc. 4748 School-st. See jan. Avenue 3235.

5 RM. FL., 1ST OR 2D, IN 2 FL. BLDG., with gar.; reas. Apply daily, 2 to 5 p. m. 5028 Nevada-st.

5 ROOMS, EXTRA FINE, 2D; FURNACE; gar. opt.; nr. schools, surf., L trans. 4253 N. Sacramento. Juniper 7023.

TO RENT—4 ROOM APT., FURNACE HEAT. All light rooms. 5231 N. Spaulding-av.

5 RMS., S. PAR., FIREPL., BKCASE., PCHS. 2 fl., fur. ht.; $45. 4118 N. Cicero, 1st.

LARGE, LIGHT, MOD. 4 RMS., STM.; EX. trans.; reduced rent. 4027 N. Monticello.

6221 FOSTER-AV. [2D]—5 ROOM MODern apt.; stove heat; $38. Ravens. 3264.

5 LGT. RMS., NEW COR. APT., HTD., REF., $65. 4200 N. Mason-av., cor. Berteau.

MOD. 6 RM. FLAT; H. W. H.; SUN PARL., slp. pch.; nr. surf., N. W. sta.; $65. Pal. 3770.

5 LARGE, LIGHT ROOMS, STOVE HEAT; newly decor. 1750 Humboldt-blvd.

RAVENSWD. MNR.—5 R., S. P., FURNACE ht.; gar.; $50. 2728 Potwyne-pl. Irv. 7960.

5 LGE. RMS., SLPG. PCH., DBLE. PLUMB., Frig.; reas. 4127 N. Central Pk. Spa. 5802.

5 RM. MOD., HTD., SLP. PCH.; FREE ELEC. refrig. Palmer Square. Spaulding 1548.

4 RMS., STV. HT., GD. TR., NEW. DEC., 1-2 bedrms. 4301 N. Ridgeway. Key. 6779.

4-5 RM. APTS., NEW BLDG.; G. E. REFR.; good tran.; rent reas. 1910 N. Hancock-av.

6 RMS., SLPG. PCH., FRIGID., H. W. HT.; reduced rent; exc. tran. 3330 Wilson-av.

WEST.

General List.

2-3-4 ROOMS FOR RENT.
4933 Adams-st., wall lights, dinette, holds full sets, shower, in-a-dor beds; tastily furnished; large living rooms; well kept building. Agent there.
J. F. BUTLER & CO., 22 S. CRAWFORD.

1-2-3-4 Rms.—Choice Apts.
ALSO 3 AND 4 RMS., ENG. BSMT. MOD. BLDG. EXCEPTIONALLY REAS. J. KEMPSTON & SONS, 4938 Quincy-st., or 4912 W. Jackson-blvd. Ph. Columbus 7709. Open evenings until 9 o'clock.

Opposite St. Thomas Church.
2-3-4 rm. apts., some facing blvd.; strictly modern; ideal location; all transp.; reas. 5123 Washington-blvd. Columbus 1678.

4400 WASHINGTON-BLVD.
3-4 rms., electric refrigeration; inador bed; very modern; reasonable rental.

5100 MONROE—3-4 RM. PRIV. PORCHES, bookcases, showers; free refrigeration.

1149 N. AUSTIN-BLVD.—3-4 LGE. RMS.; elec. ref.; gas free. See janitor.

5840 W. ADAMS—NEW 2-3-4 R. APT. General Electric refrigeration; low rent.

1-2-3-4-5 RM. APTS., NEAR GARFIELD L bus. $35 up. 332 S. Austin-blvd.

One, Two, and Three Rooms.

$27.50 TO $45.
1 lrg. rm., kit. apt., mod.; also 3 rms.; gas, elec. free; exc. trans. 5936 W. Lake-st.

5600 WEST END—BEAUT. 3 ROOMS. Kitchenettes; free gas and refrigerat. Close to all transportat.; $45 per mo.

5257 CONGRESS-ST.—3 LGE. R., INADOR; free el. ref., nr. L. $52.50. Mans. 3857.

Four, Five, Six Rooms, and Larger.

4 LARGE, BRIGHT RMS.
Frigidaire, showers, newly decorated; $60-$65. 18 N. Austin-blvd. Agent on premises or phone John S. Clark, 215 S. Cicero-av. Columbus 2603.

5-6 RM. APT., MOD., LGE., SUNNY. Elec. refrig.; rollaway bed. Rent reduced. Columbus 7518. 1 block Lake-st. L and surface. 4346 MAYPOLE-AV.

CHALFONTE APTS., 5508 FULTON-ST.—7 ROOMS, 3 BATHS, ELEC. REFRIG. Also beautiful 5 rm. apt.; low rentals. Ideal residential loc. Janitor on prem.

4 AND 5 RM. APTS.
Real Bargains; free refrig.; near L, bus, shops and schools. 304 N. Central-av.

4 RS., $47.50; 5 RS., $52.50
and $55. Outside rms., new, dec.; Gen. El. refrig.; nr. park and L. 3600 Carroll-av.

6 AND 5 RMS., FACING GARFIELD PK., all light and airy, elec. refrig., ex. trans. See Schreiber or Janitor on prem. 331 So. Central Park-av.

TO RENT—6 RMS., 2 BATHS, EL. REFG.; new bldg. 4344 Lexington-st., $82.50; 4 rms., steam, new bldg., beaut. apt., $55. 233 N. Kolmar-av., near West End-av.

5716 WASHINGTON-BLVD.
4-5 rms., electric refrigeration, very modern; reas. rental. Janitor on premises.

FREE 1 MONTH RENT—6 RMS. AND BATH for $25; back porch, big yard, all clean, nr. cars. Call at 1513 W. Polk-st., 10-4 p.m.

ATTR. 5 RM. STM. HTD. APT.; 1ST FL.; reas.; Frigidaire; L, S surface and bus transp. COLLINS, 176 N. La Crosse-av.

4 LARGE ROOMS; STEAM HEATED, MODern; excellent trans.; $42.50-$45. 2119-25 S. Lawndale. See janitor, premises.

4942 WASHINGTON-BLVD., 2D FL.—BEAUT. 6 room apt.; sun parlor, 2 baths, sleeping porch, elec. refrig. Reasonable.

5 ROOM MODERN FLAT; REDUCED RENT; $32-$35; wall sockets, apron sinks, stove heat. Key in store. 2753 Van Buren.

521 MILLARD-AV., 1ST FLAT—6 RMS., ½ blk. Garfield Pk.; porch and yard; furnace heat, $45. Nevada 0198.

6 RMS., 1ST FL.; 3 BEDRMS.; FURN. heat; newly decorated. 512 N. La Vergne.

MOD. 6 RMS., 2D, 2 FLAT BRK.; FURN. ht.; ex. trans.; adults; $55. 108 Waller.

5 LGE., LIGHT RMS., 1 BLK. L, SURF., bus; refrig.; pk. 341 N. Avers-av.

MOD. 4 RM. APT.; EL. REF.; ENC. SLP. pch.; gd. tran. 402 S. Karlov. Ked. 6934.

6 LGE., LGT. RMS., GEN. ELEC.; SLP. porch; stm. ht. 2d apt. 5461 Washington.

5-6 R., INC. GAR., $55-$60; SUN PAR., slp. p. 1115 N. Austin-blvd. West 0952.

6 LGE., LGT. RMS., 2 FL.; FURN.; GLZ. pch.; gar. Col. 6451. 628 N. Le Claire.

553 N. PARKSIDE—5 LG. RMS., STM. HT.; good transp.; reas. rent. Mon. 2120.

ATTR. 5 RM. APT., AUSTIN; EL. REF.; cool. pch.; gar.; gd. tr. 1134 N. La Vergne.

4-5 RMS.—STEAM HEAT; ELEC. REFRIG. Reasonable rent. 4438 Monroe-st.

5 LGE., LGT., MOD. RMS., STM. HT.; NEWly dec. 5128 Madison-st., 2d.

5 RM. FRONT FLAT, MOD.; REAS. RENT. 1107 S. Homan. Kedzie 1428.

107 N. LAMON [4900 W.]—4 MOD. RMS.; refrig.; gd. trans.; reas. See Moscle, jan.

6 RM. FLAT, NEW DEC., STM. HT.; NR. Chicago Stadium; rt. $45. 1753 Madison.

6 RM. APT.—BREAKFST. RM., 2 BATHS, gar., elec. ref. 42 N. Lotus-av. Aust. 6259.

TO RENT—APARTMENTS—SUBURBAN.

NORTH.

Evanston—19 minutes to loop.

3½-4 ROOMS.
909 SHERMAN-AV., NEAR MAIN-ST. Elec. refrig.; large bedrms., closets galore; extra inador bed; bath with shower; beaut. decorated Craftex walls, all trans.; ready for occupancy now; rents reduced to as low as $60 mo. Open evenings. J. Whiteson, 909 Sherman-av. Grif. 8900.

6 BIG RMS., COR. BLDG., 2 BATHS, canvased and paneled walls, elec. lights in closets, concealed outlets for roof aerial; oil heated; N. W. R. R. or "L" close to bathing beach, schls., univ. Also a 6 rm. furn. apt. for sublease May 1. It is one of the finest in Evanston. Call at 937 Forest. Whitehall 6265.

LEAVING TOWN, MUST SACRIFICE MY airy 4 rm. apt. near So. Evanston beaches, till Oct. 1; also sell furn. complete or sep. Call Greenleaf 0805.

EVANSTON—FINEST APTS., 4 TO 7 RMS. RENTING SERVICE CORP. 636 CHURCH-ST. GREENLEAF 6500.

615 ELMWOOD-AV.—MODERN 4 AND 5 rm. apts., $55 up. Davis 6041.

TO RENT—APARTMENTS—SUBURBAN.

NORTH.

Evanston—19 minutes to loop.

1316 MAPLE-AV.
IN THE BEAUTY SPOT OF EVANSTON. Most beautiful residential district. Consisting of 4 to 6 rooms of modern apartments. Beautifully furnished lobby, smoking and ballrooms. A complete 9 hole putting course and a beautifully furnished patio. These apartments are reasonably priced for quick rental. See them before you rent. APPLY J. F. SMITH, 64 W. RANDOLPH. CENTRAL 4721.

APTS. AND HOMES IN EVANSTON. SMART & GOLEE, INC., 1564 Sherman. Univ. 0285. Rog. Pk. 0272.

Niles Center—34 minutes to loop.

4 BEAUT. ROOMS, $57.50.
7800 N. Kedvale; bedrm. and rollaway; tile bath; shower; free elec. refrig.; cedar clos.; ½ bl. L. Longbeach 8833.

4-5 RMS., EL. REF.; 1½ BLKS. L; COR. apts. 8014 N. Kilpatrick, Niles Center.

WEST.

Berwyn—20 minutes to loop.

5 LGE. RMS., 3338 CLINTON-AV.; SUN P., elec. refrig.; fine loc.; trans.; reasonable.

Oak Park—16 minutes to loop.

FREE RENT TO JUNE 1.
DE LUXE 4-5 ROOMS, $77.50.
Free refr., col. tile bath, shwr., linol. kit. fl., canvas walls, side lts., inador; very beaut. L, bus, surf. Inq. 426 N. Taylor-av.

Miscellaneous.

NEW BUILDING.
1-2-3½ RM. APT.; 2 BLOCKS TO EXPRESS L; ½ BLOCK CHICAGO-AV. ST. CAR; FREE GAS, LIGHT AND REFRIG.; ELEVATOR IN LOBBY; RENT $45 TO $62.50. OWNER ON PREMISES. 502 DES PLAINES-AV., FOREST PARK, OR PHONE FOREST 2980.

TO RENT—FURNISHED APARTMENTS.

SOUTH.

BEST BARGAINS IN SOUTH SHORE. NEAR BRYN MAWR I. C. STATION.
THE SHORE MANOR
[¼ block west of Jeffery at 72d-st.]
7150-56 CYRIL-PKWY.
NR. SCHOOLS, SHOPS, AND THEATERS. 1-2-3 large rooms, richly furn., at extremely low rates. $65 to $125, includes light, gas, refrigeration and daily maid service. M. M. SEDERHOLM, Plaza 2256.

ST. GEORGE HOTEL,
1435 E. 60TH-ST. I. C. EXP. STATION. Overlooking the Beautiful Midway. The only hotel in Chicago with outs. sleeping porches. Kitchenette apts., $65 to $80.

VILLA GRAND,
4717 KENWOOD-AV. PH. KEN. 10090. A select fam. apt. hotel; 1 rm. apts.; pri. bath; parking space; use of laundry; $12.50 week and up. Near I. C. and surface.

Free Refrigeration
1 Lge. Rm. Kit., $47.50
BUS AT DR. NEW BLDG. MGR. ON PREM. 4336 DREXEL-BLVD. OAKLAND 4951.

Free Refrigeration
1 Lge. Rm. Kit., $47.50
BUS AT DR. NEW BLDG. MGR. ON PREM. 4336 DREXEL-BLVD. OAKLAND 4951.

2½-3½ RM. APTS., $65-$80.
6726 Cornell-av., 3d bldg. south Jackson park; block east Stony Island-av.; I. C. express, L, bus, surface. Dorchester 2847.

NEWLY FURNISHED.
5229 Woodlawn-av., 3-4 lge. lt. rms., sun parlor, inador, dressing room, elec. refrig. HOWARD & ORR CO., 1309 E. 53d-st.

6527 STEWART—1-2-3 RMS.
New, smart, spacious, quiet, homey, beau. fur.; compl. serv.; all traus.; reas. Nor. 6288.

2 Rooms, Frigid., $55 Mo.
Liv. rm., kit., dinette, pch., bath and shwr. Near park; ½ blk. I. C. 1430 E. 67th-st.

Beaut. Lge. 1-2-4 Rm. Apts.
Elec. refrig.; new bldg.; plenty of closet space; I. C. transp. 6520 Kenwood.

ALL OUTSIDE APTS.
$14 wk. up; 2-3 rms., nicely furn., pri. bath, light; I. C. ex., bus, surf. 5043 Dorch.

4 ROOMS, $60.
Free electric ref.; beautiful cor. bldg.; newly furn. 429 E. 82d-st. Drexel 2096.

2 & 3 RM. APTS., $50-$57.50.
Free gas, light, el. refrig., sun parl., beau. furn.; nr. L, bus, surf. Aup. 1516 W. 62d.

50 ROOMS, NEWLY FURNISHED AND decorated; wonderful location; for sale or lease. Owner, 6147 University-av.

FURNISHED APARTMENTS AS LOW AS $57.50 PER MONTH. SHORE APARTMENTS. 7458 KINGSTON-AV.

1406 E. 67TH-PL.—6 RMS. AND SUN PAR. Free refrig., at price of apt. unfurn. Ph. Web. 3043, 12-5 p. m. for appt.

SUBLEASE, $72.50, 3 RM., BEDRM., IN-A-dor; furniture 6 mo. old; elec. refrig.; nr. lake, Ill. C. Atherton. South Shore 0311.

1443 E. 53D-ST., 4 ROOMS, $60; 6 RMS., $100; I. C., bus. Fairfax 0126.

6 RM. WELL FURN.; NR. U. OF C. $135 mo. Cummins, Pla. 6472. 6131 Greenwd.

BEAU. 2D 4 R. COR. KIT. APT.; INADOR; G. El.; shwr.; 64th-Ken.; reas. Fair. 3541.

7856 BENNETT—2-3 R. APTS., OR UNFUR. Free elec. refrig.; $40 up. Agt. on prem.

5 RMS. OR 4 RMS., INADOR, NR. I. C.; ref.; new fur. 2208 E. 70th-st. Fair. 7604.

6123 WOODLAWN-AV., 2D—3 RMS., SLP. pch., adults; gentiles; reas.; permanent.

MICHIGAN, 2444 — COMFY KITCHENETS. 1-2 rms., pri. bath; free lt., gas; $5 up wk.

KIMBARK, 6017, 2D—NEWLY DEC. 4 RM. apt., liv. rm., 2 bedrms., 4 clos., pch.; I. C.

SOUTHWEST.

6337 S. CAMPBELL—3 RM. KIT. APT.; ACcommodate 4; $14. Republic 3405.

NORTH.

5510 SHERIDAN-RD.
SUBLEASE—BARGAIN.
7 rooms, 3 baths, breakfast room; unobstructed view of lake from all rooms. Furnished or carpeted only or unfurn. Immed. poss. Ph. Longbeach 8884. MRS. ENGEL.

BARGAIN—$15 WEEK.
4701 Beacon; 2 rm. apt., kit., dinette, brand new furn., carpeted firs., beam ceilings, arched doorways, Frig., Span. lobby; rent inc. maid, tel., elev., lin., laun. free. Come at once.

THE LANSING.
FOR THOSE ACCUSTOMED TO THE BEST. 1-2-3 rm. apts., $60-$150; 3 blks. lake, beach, Linc. Pk.; walk to loop. Ideal home for summer. 1036 N. Dearborn. Whi. 4080.

A VALUE AT $14 WEEK.
4502 N. Racine; Nr. Wilson "L" sta.; attrac. modern furn.; 2 and 3 rm. kit. apts. in the desirable Uptown Residential district.

THE LAKELAND,
4541 Sheridan-rd.; 1-2 rms., newly decorated and carpeted; full hotel service; $55-$75. Wilson L. Longbeach 4724.

4050 SHERIDAN-RD.
2 and 3 room apts., completely furnished, newly decorated; electric refrigeration; excellent transportation. Bittersweet 3500.

$50 PER MONTH.
1 room kitchenette apts. in newest North Side apt. hotel; complete service; all latest appointments. 641 ALDINE-AV.

4554 Malden—Amazing Value
2 room apt.; kit. and dinette; brand new furn.; linens, silver, maid, desk and tel. serv. Come today. $11 wk. Larger apts. $65 mo.

401 FULLERTON-PKWY.—3 RM. BEAUTIfully furnished bedroom apt. overlooking Lincoln park and lake. Price consistent. Call Apt. 1202. Mowhawk 1610.

1127 FARWELL-AV.
1-2-3 rm. apts. at lake, near elevated. Full hotel service. Very reasonable.

4829-51 N. DAMEN-AV.
Beau. furn. 1-2-3 rm. apts.; comp. serv.; new dec.; lrg., lt., airy; all tr.; $47.50 up.

916 DIVERSEY.
1-2-3 rms.; 15 min. to loop by L and bus; quiet; mod. service; very reas. Grace 1440.

4119 KENMORE-AV.
A select family apt. hotel. 1-2-3 rooms, maid service; ½ blk. L; $40 and up.

SUBLEASE $70 APT., $50.
Sac. lge. 1 rm. furn. kit., new cor. bldg.; 1 blk. to lake; all trans. 6040 Winthrop.

3 RMS. FURNISHED, $60.
2 bedrm. eff.; free lt., gas, Frigid.; 2 blks. Rox. Pk. L, lake, bus. 6721 Glenwood.

SPLEN. MOD. 2 RM. APTS.
Newly furn.; elec. refr.; good trans.; low rent. See janitor, 838 Sunnyside-av.

2-3 ROOMS, $40-$65.
Buena Park Apts., soliciting business men and women. 4069 Kenmore. Graceland 6683.

5 RMS.—327 BELDEN-AV.; OPP. LINCOLN Park; attractively furn.; large living rm.; reasonable. Linc. 3633.

NICELY FURN. 3-4 R. APTS., NR. LAKE. Extra Murphy door bed; very mod.; $60-$82.50. 924 Ainslie. Longbeach 0624.

BEAUT. FURN. 3 RMS.; SHOWER; ELEC. refrig.; extra in-a-dors; gd. trans.; $65; incl. linen, gas, light. 801 Cornelia. Well. 6116.

539 GARFIELD-AV.—LINC. PK. DIST.; 6 rm., 2 baths; new. furn.; reas. Linc. 5553.

COZY FURN. 2½-3½ RMS. INCL. GAS LT., linens, el. refrg.; all tran. 4438 Greenview.

5 RMS., SUN PAR., COMPL. FURN.; NEWly dec.; Frigid.; $80. Rogers Park 5594.

3-4-5 RMS., EXT. WALL BED; SHR. G. E. ref.; a. fur. L, lk., bus. 5314 Winthrop.

TO RENT—FURNISHED APARTMENTS.

NORTH.

A group of new "homey" furnished apartments, each with well appointed rooms and apartments—excellent service—good transportation.

GRANDEUR APTS.
1055 GRANVILLE-AV.
BRIARGATE 6200.

DEVON ARMS APTS.
6332 WINTHROP-AV.
BRIARGATE 1400.

TOURAINE APTS.
5625 WINTHROP-AV.
LONGBEACH 9400.

211 E. Delaware Apts.
211 E. DELAWARE-PL.
WHITEHALL 4450.

20 EAST DELAWARE
An apartment hotel that has established an enviable clientele among those who demand the best in
1 AND 2 ROOMS
with kitchenette; spacious apts. and perfect service; there is now available a most desirable apartment at $100.
J. KANE, Mgr. White. 4970.
For car service to this bldg. call Harrison 4127. Apartment Selection Bureau.

DELAWARE TOWERS
Units consist of living room with dor-bed, kitchen in separate room with electric range, private bath with shower. South exposure. Service. $85 up.
Also a 4 room unit with living room, bedroom, dining room and kitchen in separate room. Extra dor-bed if needed. Baths with showers. Service. $160 up.
Walls are soundproof between apartments. Corridors and kitchens have forced ventilation. Food shop, grill, garage and druggist connected.
CALL TODAY.
S. W. COR. DELAWARE and N. WABASH.

GOLD COAST'S BEST ADDRESS—
201 E. DELAWARE-Pl.
1 blk. S. of Drake Hotel; bus at door.
3 to 5 Rs., 2 Ba., $125 Mo. Up
FULL HOTEL SERVICE. SUPERIOR 1480.

2 Rms., New Furn., $55
FREE REFRIG., LIGHT AND GAS. 4501 MALDEN. EDGEWATER 8409.

3-4 Rooms, $60-$75
1 blk. to Addison and Sheridan bus. 636 Gary-pl. Refrigeration. Well. 1732.

THE ADMIRAL
Bathing Beach.
Acre of Lawn.
Putting Course.
Dining Room.
$110 to $400.
FOSTER-AV. AT THE LAKE
[5200 NORTH.]

GOLD COAST'S BEST ADDRESS—
201 E. DELAWARE-PL.
1 blk. S. of Drake hotel; bus at door.
3 to 5 Rs., 2 Ba., $125 Mo. Up
FULL HOTEL SERVICE. SUPERIOR 1480.

2 Rms., New Furn., $55
FREE REFRIG., LIGHT AND GAS. 4501 MALDEN. EDGEWATER 8409.

3-4 Rooms, $60-$75
1 blk. to Addison and Sheridan bus. 636 Gary-pl. Refrigeration. Well. 1732.

VALENCIA
5648 . . . KENMORE-AV.
Beautifully furnished, large, airy rooms, 2 and 3 room kitchenette apts., $65 and up. Complete service; best transportation; beautiful new building. Call Harrison 3773 for auto service to building.
Apartment Selection Bureau.

YACHT HARBOR APTS.
422 MELROSE-ST. [3240 NORTH.] 1-2-3 rooms beautifully furn. outside apts. Light, airy, quiet, refined, homelike atmosphere; full hotel service. Commissary, drug store, garage in connection. $70 up. Also unfurnished apts. Phone Bittersweet 4100.

NEW BUILDING
BUILT-IN RADIO
ONE, TWO AND THREE ROOM UNITS. EIGHTY DOLLARS monthly and upward.
CANTERBURY COURT,
1220 NORTH STATE-PARKWAY.

SHERWIN ARMS
1521 SHERWIN-AV.
Beau. 1½, 2½ and 3 rm. apts.; new bldg. ½ blk. to L and bus. Mech. ventilation. View the lake from our roof garden.

3740-50 Pine Grove-av.
Ideal 4 rooms, $100; 5 rooms, $125; newly decorated with brand new furniture. Wonderful location with best transportation. See janitor.

$65 DINETTES.
2 rms., front exposure; hotel service.
4070 KENMORE-AV.
Near Sheridan-rd. express station.

2335 COMMONWEALTH-AV.
AT LINCOLN PARK
6 rm. furn. apt., 2 baths, every mod. appt. Agent on prem. or Lincoln 3340.

DIVERSEY APT. HOTEL.
Compl. furn. 1 and 2 rm. apts.; except. value. $55 to $125; full hotel service; bus at door. 430 Diversey-pkwy. Lake V. 8210.

2124 HUDSON-AV.
NEW BLDG., 1½-2½ rm. kit., beaut. furn., all service, elec. refrig., etc.; nr. Linc pk; 2 blks. west of Clark at Webster; $50 up.

SUBLEASE $120 FOR $80.
Sacrifice furn. compl. 3 rm. bedrm., in-a-dor; overlooking lake; all transp. 6369 Sheridan-rd. 2 blks. E. of Bdwy.-Devon corner.

4200 HAZEL-AV.
2 room apts., 4 story fireproof elev. bldg.; new, mod.; beau. furn.; conv. to L, bus, park and lake; $75. Wellington 3460.

LARGE 2 AND 4 RM. APTS., COMP. FURN. Clean, homelike, lgt., gas, elec. refrig., very desir. loc., all outside rms. Avoid hot nights by living here. Nr. lake, tr. $50-$60; no bachelors. 5666 Ridge-av.

1, 2, 3 RM. APTS., $40 UP.
Completely furn., incl. gas and elec. light; mod. light apts.; linens chgd. twice a week. Bldg. ofc. 1344 Argyle-st., basement, front.

SWANVILLE APTS.
2-3 rooms, $60 month; light, gas, linen, refrig. 3534 Broadway. Good tr. Bit. 1600.

1420 FARWELL, 1-2-3 RM.
Beaut. apts.; new bldg.; come and be convinced. Brine refr.; ex. serv.; ½ blk. L, lake.

1-2-3 Rm. Apts., Hotel Rms.
New fireproof bldg., full service; low rent; good trans. 4108 Kenmore. L. V. 9498.

TO RENT—ALL NEW FURN. OR UNFURN. 1-2-3-4 rm. apts.; all mod. comforts free; rents reduced; $45 up. N. W. cor. Malden and Sunnyside. Phone Longbeach 6703.

1054 George-st., $48 Up.
Attrac. 2-3-4 rm. apts.; in-a-dor beds and bedrm.; 1 blk. Diversey bus. Wellington L.

LOWEST RENTAL IN RAVENSWOOD—Beau. furn. 1-2 rm. kitch. apts.; carp. firs. Lgt., gas, refr. free; Rav. L, N. W. R. R. $55 up. Charmaine Apts. 4737 N. Hermitage.

2½ FRONT BEDROOM APT.
1 rm. kitnt.; $55-$60; daily maid serv.; Loy. X. 1063 Columbia, at Lake. R.P. 3087.

4528 AND 4543 MALDEN.
2 rooms, newly furnished; living rm., dinette, kitch., bath. $55 and up; ¼ blk. Wilson.

SUNNY 3 RM. APT., $15 NOW. 2 RM., $12. 2 beds, 2 exits; new furn.; quiet. 1053 Dakin. Sher. "L," bus, lake. Well. 0168.

4 WELL FURNISHED ROOMS. 1 EXTRA in-a-dor bed; excellent transp.; 1 blk. Howard-av. L. 1623 Jonquil-terr.

WELLINGTON ARMS HOTEL—1-2 R. KIT. apts., furnished, unfurn.; hotel service; $65 and up. 2970 Sheridan-rd. Bitt. 4600.

4 RMS. WITH SHWR., COMP., $75; NR. bch., pk., 2 bus. 1333 Touhy. Holly. 1790.

3549 MAGNOLIA, 3 RM. KITCH., MOD. real home, exc. loc., trans. Reas. Ard. 1560.

3-6 LT. RM. NR. PK. LAKE. $12-$22 WK. bus. sur., Sher. X. 929 Crescent [4100 N.]

3-4 RMS.—NICELY FURN. APTS., NR. LINcoln Pk., $55 and $65 mo. 841 Cornelia.

4 RMS., 2 BEDRMS., COMPLETELY FURN. Roomy apt., $65; all trans. 3848 Seminary.

1702 OR 1039 N. LA SALLE—MOD., NEW. dec. 3 r. kit., pri. bath, elev., reas. rates.

TO RENT—FURNISHED APARTMENTS.

NORTH.

THREE ROOM TOWER APARTMENTS COPLEY PLAZA
are
Distinctive—only two on a floor. Just west of Lincoln park. Wonderful view—light and air. Restful and quiet—$110-$115.
—O—
One room apts. lower down, but with the same "Copley Plaza" service. $60 to $65. Call Mr. Bennett, Mgr., Moh. 1340.
629 Deming-pl.
Apartment Selection Bureau,
Harr. 3773. 310 S. Michigan-av.

IN EXCLUSIVE STREETERVILLE—
244 E. Pearson
WALKING DISTANCE TO LOOP. RENT $70 TO $200.
2-3-4 room apts., furn. or unfurn., kitchenettes and bedrooms facing on lake shore park. Commissary dining rm., valet service, free maid service, gas, light, refrig., every room outside and carpeted; bus at door.

LINCOLN PARK ARMS, 2738 PINE GROVE—Just south of Diversey; extremely bright and quiet; 1-2 room kitch., $65 up.

NORTHWEST.

2834 PALMER APTS.
Just completed; beaut. furn. 1 and 2 room apts.; quiet neighborhood; 1 block from California sta., Logan Sq. L; gas, light, linens, refrig., and maid serv. free; reas. rent.

BEAUT. FURN. OR UNFURN. 2-3 RM. apts., elect., laun. incl.; $52.50 up; ex. tr. 4046 KEYSTONE-AV. PENSACOLA 0365.

6 RMS. BEAU. HIGH GRADE FURN. AND bric-a-brac; almost new; barg. for cash. Apply Mrs. H. Silver, 3525 Montrose-av.

COMPL. FURN. 3 RM. APT.; GAS, ELEC. free; reas.; exc. trans. 4601 N. Spaulding.

3 AND 4 NEW. FURN. LIGHT AND AIRY; rl. home; reas. 4027 N. Monticello.

3929 IRVING PK.-BLVD., BEAU. FUR. 2 rms., pull. kit., free gas, el., $40; ex. tran.

2 RM. APT., COMP. FURN., LGT., LINENS, gas free. $11. 4433 N. Kilbourn. Ave. 4308.

SUNNY COR. KITCH., REFRIG., SHOWER; reas.; 1 blk. Rav. L. 4901 Christiana-av.

WEST.

1-2-3-4 LARGE ROOMS.
NEWLY FURN. MOD. BLDG. Exceptionally reas. J. Kempston & Sons, 4938 Quincy-st. or 4912 W. Jackson-blvd. Col. 7709. Open eves. until 9.

Mayfield Boro Apt. Hotel.
148 N. Mayfield-av. [5900 West]; new bldg. Latest model 1½-2½-3½ rm. apts., artistically furnished; excellent trans.; reas. rates.

315 S. CENTRAL PARK-AV.
Finest hotel in district; 1-2-3 furn. apts.; facing park. REASONABLE RATES.

"OAK PARK CHATEAU."
Finest 1-2-3 rm. kit. apts., beau. furn.; reasonable; exc. trans. 330 N. Austin-blvd.

143 N. PARKSIDE APTS.
2½ and 3½ beaut. furn. and unfurn. apts., mod. in every respect, new bldg., $65 up.

NEW, LARGE 2-3-4 RMS. KIT. APTS. IN-A-DOR AND BEDRMS.; LOW RENT. 5 N. LAVERGNE-AV., NR. WASHINGTON.

SUNNY COR. KITCHENETTE APTS., NEAR L, surface, bus, good restaurants, theaters. Price will please. 4024 West End-av.

1½-2½ RMS. [BEDR. AND ROLLAWAY]—Fits 4 people and any purse; tile bath; refr.; maid; 20 min. to loop. 245 N. Long.

JACKSON GABLES, 3412 JACKSON-BLVD.—1 and 2 rm. mod. kit. apts.; linen, gas, elec. refrig. free; reas. Van Buren 0107.

4842 W. MADISON — 1-2 RM. KIT. APTS. 1 room hotel apartment; low rent. SELLEN & JOHNSON. MANS. 6185.

SUNNY, AIRY, CLEAN 1 RM FRONT KIT. apt.—Opp. park. 5412 Ferdinand. Austin.

4301 W. MONROE—1-2 R. APTS., FRIGID., gas, lgt., maid serv. free; $12 wk up.

2½ RMS.—NICELY FURN., WELL DEC., elec. refrig. $60-$65. 5101 W. Monroe.

WEST END, 4684—4 RM. APT., SUN P., in-a-dor, el. refrig., shwr.; exc. trans. $70.

SUBURBAN.

FOR RENT—FURN. FLT., 5 RMS., GAS, elec., water incl., $65 per mo.; 1 blk. sta., no child. or animals; nr. Medinah, Nordic, Itasca Ctry. Club. Box 98, Itasca, Ill.

TO RENT—STORES.

Central.

166 N. CLINTON-ST., STORE AND COURT office; store 18x69 ft., office 26x50 ft.; immed. possession. MEHRING & HANSON CO., 162-166 N. Clinton-st. Frank. 7760.

South Side.

RENTS CUT IN HALF.
Live store location; 4745 S. Ashland-av., 17x70; short or long term lease. ALSO 717 E. 63D-ST.—Store and offices. Suitable for any business; reasonable rentals. Phone Owner, Plaza 2777.

7334 S. HALSTED-ST.—DBLE. STORE, 2 gar.; gd. for mfg. or retail; $80. Atl. 0070.

69TH-ST. COR. — FOR MOST ANY BUS. Rent reas. Good loc. Apply 213 W. 69th.

Southwest Side.

DRUG STORE—GOOD LOCATION; LIVING rooms upstairs. 2735 W. 43d-st.

North Side.

STEAM, ELECT., HOT-COLD WATER, large, light store, with living rooms; fine location auto accessories, elect. supplies, radios, furniture, rugs, cheap rent to good tenant. 5830 Broadway. See janitor.

BELMONT-AV. LOCATIONS; NR. L SURF. transfer cor.; reas. Inq. 907 Belmont-av.

2310 LELAND-AV.—BUSY SPOT. TAILOR, variety, etc.; steam; $70. State 2678.

4712 LINCOLN-AV.—LIVE LOCATION ANY retail line; immed. poss. State 2678.

3852 LINCOLN-AV., NR. IRVING. OPP. P. O.; low rent; gd. loc. Diversey 2591.

1924 MONTROSE, NR. L STA., BUSY APT. dist., large heated store, $75. R. P. 9436.

STORES IN LAKE SHORE THEATER BLDG. S. E. cor. Broadway and Belmont.

LARGE STORE AND LOFT ADJOINING L. 932 Sheridan-rd. Rogers Park 9436.

Northwest Side.

STORES OR ENTIRE BLDG., 25X100. 1240 Milwaukee-av.; immediate possession; long term lease. Dearborn 3835.

West Side.

2 STORES, 323 AND 327 S. KEDZIE-AV., low rent if taken at once; 1 month concession. On premises Sun. 2 to 3 p. m.

TO RENT—OFFICES AND SHOPS.

Central.

192 N. CLARK-ST.
OGDEN BUILDING.
Within the Loop; close to parking space; 1-2-3 private offices; reception room, $35 up. SINGLE OFFICES, $20 UP.

30 N. LA SALLE BUILDING.
2 priv. offices and recept. rm. $77.50
1 priv. office and recept. rm. $55
JUDSON F. STONE, AGENT. Dearborn 1776. Room 1212.

FACING LAKE MICHIGAN.
Beau. office, 500 to 5,000 sq. ft.; near Furniture Mart. Unusually light. Low rent. EDWIN J. BOWES JR. & CO. 154 E. Erie-st. Whi. 6026.

Daily News Plaza Sublease.
EAST EXPOSURE, 17TH FLOOR. Very desirable office location; 1,300 sq. ft.; reasonable rental. Room 1733. Randolph 5850. Brokers co-operate.

THE MODERN OFFICE SERVICE—Lock box $3; mail and phone, $5; desk and phone, $12.50; semi-priv. office, $22.50; closed off., $31-$56, includes complete sec. service. Entire 6th floor, 201 N. Wells Bldg.

32 N. STATE, S. W. COR. WASH. — ATtractive offices; splendid light; night serv.; center of loop; sgl. ofc., $25 to $50; with recep. room, $55-$80; few furnished; desk space $12. Swigart & Co., Room 601.

TO RENT—IN HIGH GRADE BLDG., LOOP section; large and small units; beautiful space; less than $1 per foot. ALEX FRIEND & CO., INC., Randolph 4913.

4 ROOM OFFICE, SUITABLE EMPLOYment agency; ideal location, 625 W. Madison-st. Apply MARKS & CO., 712 W. Madison-st. Tel. day. 7200.

TRIBUNE TOWER — LT., PLEAS. DESK SPACE, SEC. SERV., TEL., PARKING FAC. ROOM 1512.

REAPER BLOCK, 80 W. WASHINGTON-ST.—Suite of 2 pri. offices and recep., $52.50. Office of building, Room 712. Dearborn 1776.

MAD. SQ. BLDG.—123 W. MAD.; SGL., $25; 2, $45; 3, $69.50; desks, $12, incl. recep. rms.; fur. or unfur. of larger suites. R. 805.

FURN. OR UNFURN. OFFICES. DESK space; secy. serv.; lease optional. 2d fl. Engineering Bldg., 205 W. Wacker. Cen. 1689.

PRIVATE OFFICE, RECEPT'N RM., PHONE service, steno., and furn. optional. Dearborn 3241. Rm. 1465, 120 S. La Salle.

FOR RENT—PRIV. OFFICE WITH RECEPtion room. All service, furnished or unfurnished. Reas. R. 1763. State Bk. Bldg.

FURN. SUNLIGHT PRI. OFFICE, DSK SPC., serv. if des. Rm. 1146, 10 S. La Salle.

DESK SPACE, $15; LGE. PRIV. OFCE. RT. free to May 1st. Rm. 319, Monroe Bldg.

MAIL ADDRESS, $4; FURN. DESK SPACE, $10-20; steno. R. 1114, 127 N. Dearborn.

222 W. ADAMS, R. 909—BEAU. EQUIPPED offices, desk space, or mailing address.

DESK SPACE, $20, FURN. OFCS., $27.50 up. Mdse. Mart, Rm. 1114. White. 6976.

IDEAL FURNISHED PRIV. OFFICE, 448 WRIGLEY BLDG. SUP. 3016.

PRIVATE OFFICE, SEP. ENTRANCE AND phone; $30. Rm. 615, 120 N. La Salle.

MAHOG. FURN. SUITE; OWN ENTRANCE. 1st Natl. Bank Bldg., R. 1050. Cent. 4482.

SMALL LIGHT PRIVATE OFFICE; REAsonable. Room 901 Mallers Building.

TO RENT—OFFICES AND SHOPS.

Central.

TRIBUNE TOWER
Beautiful corner suites, outside light for work room and private offices.
One and two private office suites with reception room, $80 per month and up.
Cork carpet, window shades and awnings are included in rental.
11½ foot ceilings.
Apply to
HOLMES ONDERDONK,
Telephone Superior 0100.
1229 Tribune Tower.

First National Bank Bldg.
Suite of 3 attractive and newly furnished private offices with reception room, newly carpeted floors, large vault with new steel shelving, in First National Bank Bldg. Also smaller furnished suite in Tribune Tower. Immediate possession. Low rentals. Inquire Mr. Dickinson, Suite 1545 First National Bank Bldg. Phone Randolph 4667.

N. E. Cor. Dearborn-Monroe.
Offices; various size units; reas.; full service. Rm. 204, 35 S. Dearborn. Cent. 0091.

Outlying.

SUBLET DESIRABLE OFFICE SPACE 1,400 square feet, 2d floor, 4010 W. Madison; fixtures free; low rent; suitable for insurance, real estate, loans, collection agency, etc. MAHONEY, 105 W. Madison, Room 2305. Dearborn 7300.

PHYSICIAN'S OFFICE
over corner drug store; rent reasonable. 2678 E. 75TH-ST.

4712 LINCOLN-AV., 2ND FLOOR—30X60. for studio, offices, etc.; steam ht.; busy location; immediate poss. State 2678.

TO RENT—FLOORS AND LOFTS.

WEST SIDE, NEAR LOOP.
Well lighted space, sprinkled and heated; electric freight and passenger elevators. 2,500 SQUARE FEET AND UP.
CLINTON REALTY ASSN.,
522 S. Clinton-st. Phone Harr. 2543.

159 NO. MICHIGAN-AV.
8,000 sq. ft. to floor, very desirable for light mfg., stockrooms or school. Low rental. Near Randolph-st. Will divide. MARK LEVY & BROTHER, 7 S. DEARBORN-ST. RANDOLPH 3683.

162-166 N. CLINTON-ST. 11,600 SQ. FT.; stm. ht.; freight, pass. elev.; in units of 3,400 sq. ft. on 2d-3d flrs. each, and 4,800 sq. ft. bsmt. space. MEHRING & HANSON, 162-166 N. Clinton-st. Franklin 7760.

TO RENT—MANUFACTURING PROPERTY.

International Steel Co.
25,000 sq. ft.; low rent; new one story bldg.; light, airy, unlimited floor weight; will divide to suit; railroad and truck level. Apply on prem. or Hemlock 5200.

BLDG., 30,000 FT., ON TRACK, CLOSE TO loop; 250 lb. floor load; very low rental. State 6137.

1 STORY BLDG., 9,000 SQ. FT., GOOD FOR anything; reasonable rent. 3942 W. Lake-st. Mansfield 1805.

TO RENT—9,500 SQ. FT., 1 STY. HIGH bldg., trk.; offices; N. W. Side; low rent. CHANDLER & MONTAGUE. Rand. 1828.

17,000 FT., 4TH FLR.; 10,000 FT., 3D FLR. Htd., spkrld.; 25c sq. ft. 1214 N. Wells.

TO RENT—2D FLOOR, 6,000 SQ. FT., LT. 3 sides; el., fr. el.; st. ht.; reas. Hay. 7955.

2830 W. LAKE—1500 SQ. FT., FCTY. AND ofc. sp., $75 mo., incl. heat. Nev. 3967.

1 STY. BLDG., 100X100; SPR. $240 MO. 1 sty., 48x100, $125. Sup. 4761.

5,000 SQ. FT., LIGHT 4 SIDES, ELEV., stm. boiler, nr. N Side. Reas. Div. 9134.

STORE FIXTURES.

WANTED — ABOUT 600 RUNNING FEET steel shelving, 24 inches deep, for stockroom. Address T M 87, Tribune.

REBUILT RESTAURANT EQUIPMENT AT lowest prices. Julius Bender, Inc., 901 W. Madison-st. Monroe 1710.

FIXTURES—MEN'S FURNISHINGS; HATS and shirt cases. S. and B. Stores, 4650 S. Ashland.

BEAUTY SHOP AND BARBERS' FIXTURES —New and used; easy payments. PAIDAR CO., 1120 N. Wells-st. Ph. Diversey 0200.

10 USED SODA FOUNT., 6 TO 12 FT.; 20c on the $1. 1434 S. Wabash. Cal. 4022.

ICE MACHINES MOVED, ERECTED, REPR. Skipple Serv., 15 N. Morgan. Mon. 5991.

OFFICE FURNITURE, FILES, SAFES.

1,000 PIECES OF OFFICE AND SHOP equipment; steel and wood desks, tables, chairs, cabinets of all kinds, private office suite solid walnut; reasonable. 130 W. Lake.

7 SAFE CABINET FIREPROOF LETTER files; 40 steel lockers; office furn.; steel files, bookcases, safes, adding machs.; bargains. 1239 S. Michigan. Calumet 3233.

2 WALNUT DESKS, LEATHER DAVENport, "B" label safes, arm chairs, 8 4-dr. letter files. Spitzer's, 173 W. Lake-st.

FOR SALE — DESKS, TABLES, CHAIRS, law office equipment, sep. or in bulk. 1202 Marquette Bldg., 140 S. Dearborn.

WALNUT AND MAHOG. OFFICE FURN., also reed furn. and carpeting; sac. price. Lome, 408 S. Dearborn. Harrison 7500.

MOVING — TYPEWRITERS, ADDRESSOgraph, desks, multigraph, and other office equipment, cheap. 117 N. Market-st.

HI. GR. WAL. AND MAH. FURN., FILES, trans. cases, t. desks. 35 E. Wack. R. 1022.

USED MAH. AND OAK OFFICE FURN., steel files, safes, cheap. 1238 Washington.

HOME FURNISHINGS WANTED.

SOUTH SIDE— —NORTH SIDE. ATLANTIC 2290. WELLINGTON 9367. PHILPOTT'S BUYERS MEAN MONEY TO YOU. See us first. ARTHUR R. PHILPOTT.

CALL CRAWFORD 3850 FOR HIGHER cash prices on your furn., rugs, and elec. radio; prompt serv. Spaulding Furniture Co.

USED FURN., RUGS, STOVES, ELEC. RAdios bought. Highest prices paid. We call anywhere. NEVADA 1150. Acme Furniture.

HIGHEST CASH PRICES PAID FOR USED furn., rugs, stoves and elec. radio. We call anywhere. Homan Furn. Ph. Kedzie 1300.

USED FURNITURE WANTED—BIG PRICES. Mohawk 3390. 2638 N. Clark-st. BURLING FURNITURE COMPANY.

WE BUY SECOND HAND FURNITURE, stoves, rugs, etc. Call Diversey 2283.

CALL HYDE PARK 0006 FOR HIGHER price on your furn., rugs and radio.

DEALER STARTING NEEDS FURN., RUGS, radio, etc. Pay cash. Ph. Wentworth 3400.

HIGHEST PRICES PAID FOR FURN., rugs. Call Bruns. 7188. Prompt service.

HIGHEST PRICES PAID FOR FURN. WE call anywhere. Brown's Furn. West 2149.

CLOTHING, FURS, ETC.

TO CLOSE OUT—68 SHOPWORN FUR scarfs in red, white, beige, and pointed, $5; easily worth $25. Bart's Fur Factory, 65 E. Randolph-st., opposite Public Library.

YES, WE HAVE WONDERFUL VALUES: $20-$30 buys a suit, topcoat, hat, and shoes; best makes. 650 W. Madison. Mon. 1738.

PRINTING MACHINERY AND SUPPLIES.

WE OFFER FOR SALE TWO PRACTICALly new late model Miller high speed 5,000 per hour presses with 220 volt d. c. motors at an appreciable saving. Can be seen in operation. Address P L 252, Tribune.

10X15, 14X20 COLTS EMBOSSER, MULTIcolor, Gordon, etc. 1673 Milw. Arm. 0911.

PROCESS EMBOSSER, $50; TYPE, CASES and stand, cheap. Webster 2106.

MOVING—ELECT. STITCHER, OFFICE MAchinery, desks, cheap. 117 N. Market.

MACHINERY AND EQUIPMENT.

FOR SALE—AMMONIA COMPRESSORS—1 20 ton vertical, steam driven, size 8"x8". 1 25 ton horizontal, steam driven, size 9"x14". These machines are offered at a bargain! Write for details. Address M B 28, Tribune.

WANTED—USED DOUGH MIXER OR SIMIlar for heavy mastic cements; small 1 or 2 gallon size pref. Phone Whitehall 4056.

COMPLETE WOODWORKING PLANT WITH machinery. Immediate possession. Barg. See Engineer. 828 N. Wells-st.

TYPEWRITERS AND SUPPLIES.

CORONA SPEC., $39.50, BARG. FIXED UP Smiths, Coronas, L. C. Smith Corona Typewriter, Inc., 68 E. Washington. Rand. 0652.

MOVING — TYPEWRITERS, ADDRESSOgraph, desks, multigraph, and other office equipment, cheap. 117 N. Market-st.

OFFICE DEVICES.

MOVING — TYPEWRITERS, ADDRESSOgraph, desks, multigraph, and other office equipment, cheap. 117 N. Market-st.

PARCEL POST AND EXPRESS.

GUARANTEED STRICTLY FRESH EGGS: 3 doz., $1; 35c doz. delivered your home. Northern Poultry Farm, Crystal Lake, Ill.

PATENTS—PATENT ATTORNEYS.

PATENTS, TRADEMARKS, COPYRIGHTS—MILO B. STEVENS & CO., 53 W. Jackson-blvd. Estab. 1864. Main office, Washington.

HORSES, HARNESS, AND WAGONS.

15 HEAD 3 AND 5 GAITED SADDLERS. Always on hand. $200 up. Drakewood Farm, Deerfield, Ill. Ph. Deerfield 386.

SEWING MACHINES.

SINGER CONSOLE, $40; OTHERS $5 AND up. 4944 Milwaukee. Kildare 2851.

REAL ESTATE FOR SALE.

CENTRAL.

BARGAIN SITE—N. LA SALLE-ST. QUINLAN & TYSON, INC. One N. La Salle. Central 0227.

S. W. COR. FRANKLIN-OAK—100X50 OR more, within subway survey. Div. 2731.

APARTMENT BUILDINGS.

South Side.

WOODLAWN 2 APT. BARG.—5 AND 6 RS.; 2 car gar.; rental $1,560; price $10,000; clear. C. W. Hoff & Co., Hyde Park 2215.

North Side.

Biggest Bargain in Chicago.
$17,000 cash will buy elegant 6 apt. bldg., 6 rms., 2 baths, tile bath and kitch. E. of Clark, N. of Devon, in East Rog. Pk., nr. all sch. and trans.; 1 apt. avail. May 1. $80,000 bldg. for $65,000. Income, $10,200 yr. Expenses $5,000 yr. 1st mtg., $40,000, due April, 1933. What safer and more profitable place is there to invest your money than good r. e.? Owner. Shel. 0656.

ACCOUNT OF SICKNESS
owner will sacrifice 3 apt. bldg.; ideal location; close to trans.; 5 rms. and sleeping porch; elec. refrig.; lot 33 1-3x125; 3 car garage. SEE THIS FOR BARGAIN. Address H 95, Tribune.

2 APT., NEAR SHERIDAN L; 6-7 RMS.; 3 car gar.; lot 33x145. Pr. $13,000; terms. Ready & Co., 4001 Sheridan. Buck. 0500.

Northwest Side.

FOR SALE OR TRADE—2 FLAT BRK., 4 and 5 rms., fur. and stove heat, 2 car gar.; 1st mtg., $4,500, due 4 yrs.; want 6 rm. cot. or bung. 3730 Dickens-av., 1st fl. N.W.S. nf.

$2,000 CASH BUYS A NEW BRK. 2 APT., 5-5 rms., stm. ht. 2832 N. Campbell. Pr. $10,500. Cl. eves. Longbeach 4109. No agt.

SACRIFICING 2 FLAT—NEAR SCHOOLS. Elston bus line. 5535 N. Linder-av.

West Side.

AGED MAN ALONE MUST SAC. 2 APT. brk., 5-6 r.; 2 furn., dbl. gar.; nr. Craw.-Harr. Only $8,000, $2,500 csh. Ked. 0027.

CO-OPERATIVE APARTMENTS.

North Side.

SACR. LAKE FRT. CO-OP. APTS., ROG. PK. 3 to 5 rms., porch, sun rm., G. E. refrig., sacrifice, terms, real barg.; gentiles; car in trade. Address X 168, Tribune.

BUSINESS PROPERTY.

West Side.

MFG., OFC. AND GAR. BLDG., ADA AND Randolph, 80x150; pr. $40,000. West 1915.

HOUSES.

South Side.

MOVE IN NOW
$100 DOWN.
Easy Monthly Payments.
New 5 rm. mod. steel const. brk. bung., all conv., furn. heat, lge. basements, floored attics, built-in bath tubs, showers, Venetian medicine cabinets, cedar closets, glazed porches; yards graded and fenced. Best materials throughout. All impr. in. Streets paved. Schools, churches, transp.
PRICE $7,450.
Frank De Lugach, Owner,
10048 PRINCETON-AV.

BARGAIN.
Small payment down buys 5 rm. fr. cottage, furnace ht., garage. 7326 S. Morgan-st. Make inspection then see or call Malesh & Aranza. Vic. 1106.

SOMETHING CHOICE AT RIGHT PRICE. New 6 room bungalow on 37½ ft. lot. Ultra modern, 6 blks. from Avalon Theater. BROGAN. Fairfax 8200.

FOR SALE— Must sell; leaving Ill.; 6 rm. bung. on 50 ft. lot, 1¼ blks. to I. C. sta., 32 min. to loop. Address T B 95, Tribune.

BARGAIN OF THE DAY—OCTAGON FRT. 6 lge. rm. bung., $9,500. 8820 Racine. H. W. heat, 30 ft. lot. Excels all bargains. Phone Fairfax 8204. Mr Miner.

BARGAIN—FORCED TO SELL 5 ROOM BR. bungalow, 7504 Carpenter-st., glazed rear porch; terms; open for inspection. Phone Radcliffe 4252.

OWNER MUST SELL HER HOME. ONLY $50 MONTHLY PAYMENTS. NEAR SCHOOLS AND TRANSPORTATION. ADDRESS L M 506, TRIBUNE.

SOLD BUSINESS—NOW SELLING HOME: 5 rm. bungalow; 40 ft. lot; side drive; South Shore; 2½ blks. I. C. Write for address and price. Address T E 533, Tribune.

WORLD'S FAIR, APARTMENT SITE, 2 sty., 10 rm. house, on 48 ft. corner, in Woodlawn. Might trade. Beverly 7275.

7216 JEFFERY-AV., 9 RMS., BATH, SHOWers, lavs., gar.; 1 blk. I. C.; shaded lot, 38x157; $13,500, or rent. Owner on prem.

8212 HARPER, 40 FT. FRONT., 6 RM. bung., s. dr., gar.; sac. $9,000. Cen. 5885.

Southwest Side.

PRICE CUT TO SELL.
Leaving city; brk. bung.; oct. front; large 5 rooms; hot water heat; 30 ft. lot; assess. all paid. 7017 S. Artesian. Owner.

PAYMENTS $45 A MONTH. Private party will sell her house to responsible party with steady work. Address T D 476, Tribune.

North Side.

6 R. BUNG.—LOT 40X125; PRETTIEST part Ravenswd. 4249 Greenview. Buc. 0229.

Northwest Side.

CAREFUL BUYERS SEE
SCHORSCH'S VILLAGE,
N. OAK PARK-AV. AT BELMONT.
A community of individually designed 5 and 6 room English homes, equipped with the latest comfort features. Open for inspection 9 a. m. to 9 p. m.

Owner Must Sacrifice,
on account of death, 5 rm. brick bungalow; furnace heat; glazed rear porch; 2 car garage; located near Elston and Lawrence. Price $6,950. Call Avenue 2127.

5 ROOM HOUSE, BASEMENT, FURNACE heat, elec.; must sacrif. for $4,000; $300 down; few blocks from Belmont-av. st. car, bus. Address L M 125, Tribune.

SAC. 5 RM. BRK. BUNG., FURN. HT., 30x125 lot; st. paved and paid; new 2 car gar.; fine loc.; only $7,000, $1,500 cash. RALPH H. BEESLEY, 4219 Irving Pk.-blvd.

FOR SALE—BIG BARGAIN 5 ROOM MODern brick bung. with sleeping porch; furnace heat; lot 30x125; price $6,900; small down payment; act quick. Newc. 0460.

6 R. BUNG., ST. PAVED, GAR.; NR. MILwaukee-Cicero; pr. $4,250; sm. down pay. ADVANCE REALTY, 4916 Irving Park.

BARGAIN AT $7,000, TMS.; MOD. 6 RM. brick; st., alley pvd., paid. 5017 Oakdale.

3703 N. NEWLAND—5 RM. BRICK; STM. ht.; st., alley pvd.; $6,850; $1,000 cash.

5 RM. BRICK BUNG., $8,550; GD. LOC. near car line. 2363 Normandy. Merr. 3590.

REAL ESTATE—AUSTIN.

FOR SALE—N. E. COR. JACKSON AND LAverne, lot 26¼ by 125; sacrifice price $7,500. Phone Monroe 3838.

HOUSES BUILT TO ORDER.

WILL FINANCE 100%— Will build on your lot bung. or 2 flat without a down payment. H. Finegold, 4932 N. California-av. Longbeach 1611.

VACANT.

Northwest Side.

DOUBLE HALF SECTION LINE, 52X125 ft., cor. Laramie and Diversey; very reasonable. See John Power, Room 1638, 160 N. La Salle-st.

MUST SACRI. BUS. CORNERS, N. W. COR. Foster and Kedzie; S. W. Cor. Bernice and Cicero. Phone Dearborn 8153.

REAL ESTATE—MFG. PROPERTY.

FOR SALE—MODERN CONCRETE CORNER bldg., 85,000 sq. ft.; over 200 ft.; north light; close in; cheap. Randolph 2311.

REAL ESTATE—SUBURBAN—SOUTH.

Miscellaneous.

WISH TO SELL 4 RM. CTGE., DOUBLE lot; bathrm., gas, etc.; barg.; $3,500, $100 dn., $30 mo. Address X O 305, Tribune.

REAL ESTATE—SUBURBAN—S. W.

Look! Bargain! Look!
$335 per acre buys my large 5¼ acres suitable poultry and rabbits; 2 blks. intersection of 2 heavily traveled natl. hwys.; stone roads and elec. in and paid; no assess.; nr. school, churches and stores. $180 cash and bal. small mo. pay. Will finance small home and show any day. Address L D 134, Tribune.

REAL ESTATE—SUBURBAN—NORTH.

Evanston—19 minutes to loop.

BRAND NEW.
6 rooms, 2 colored tile baths, tiled kitchen, attached gar.; recessed radiation; near "L"; ready June 1st; a perfect home at a low price. John F. Hahn, Inc. 1619 Sherman-av. Rogers Park 5115.

BUY NOW FOR PROFIT— 42 apt., Sherman-av., near Main-st.; 4 rooms; elec. ref.; lot 125x150; rent $36,000; mtge. $162,000; all trans. Or consider North Shore home, vacant, or what have you? Whiteson, 1064 Berwyn-av. Lon. 6973.

2300 LINCOLNWOOD, ENG. BRK., 4 BEDrooms, 3 baths, hot water, oil heat, beau. landsc., corn. lot, $30,000. Wilmette 3740.

Highland Park—34 minutes to loop.

FOR SALE—7 RM. ENGLISH HOME ON cor., interior artistically dec. oil heater and oil burner. Priced $7,000 below value. 834 Glencoe-av. Highland Park.

Kenilworth—28 minutes to loop.

I MUST SELL AT ONCE MY BEAUTIFUL mod. home in Kenilworth; this is one of the finest properties on the North Shore. Address O 240, Tribune.

Libertyville—55 minutes to loop.

MUST SACR. EQUITY IN LIBERTYVILLE; best offer; act quick. White. 5084.

REAL ESTATE—SUBURBAN—NORTH.

Lake Forest—40 minutes to loop.

"ESTATE"
LARGE LAKE FOREST ESTATE FOR SALE. PRINCIPALS ONLY.
ADDRESS P L 241, TRIBUNE.

Niles Center—34 minutes to loop.

BUNGALOW LOT—1 BLOCK TO L STA. OR will build to suit. 7817 Kilbourn-av.

Wilmette—22 minutes to loop.

UNUS. HANDSOME, BRAND NEW 5 RM. br. bung., h. w. ht.; close to schl., trans., good lot; $11,800; cash needed $2,500. KROLL & SMITH, 424 Linden-av. Wil. 500.

Winnetka—26 minutes to loop.

BEAUT. 6 RM., 2 BATH RESID. INDIAN Hill district. Out of town owner slashes price to $16,000. Unequaled value.
HOKANSON & JENKS, INC.,
513 Davis-st., Evanston. Greenleaf 1617. 930 Spanish-ct., Wilmette. Wilm. 2920.

REAL ESTATE—SUBURBAN—N. W.

Arlington Heights—33 min. to loop.

ENGLISH TYPE GREEN SHINGLE—4 RM. hse. with bath; 1¼ acres land; on main concrete highway. $3,300. Tms. State 3861.

Park Ridge—21 minutes to loop.

130 Belle Plaine-av. $7,750.
RESIDENCE BARGAIN, LIKE NEW. Liv. rm., 1 bedrm., dining rm., lav., 1st fl. 3 large sunny bedrms. and comb. bath on 2d. Newest type of beautiful decorations. FURN. HT. [OIL], GARAGE, 50 FT. LOT. C. W. Burgmann Co., 523 S. Cicero. Aus. 6288.

Miscellaneous.

CHICKEN FARM—4 R. HSE.; LRG. TRACT LAND; GAS, LIGHT, WATER; LG. POULTRY HSE. $2,650; TMS. ADDRESS P S 367, TRIBUNE.

DISTRESS SALE.
Will sac. our 5 rm. mod. newly decorated home with large yard and full fr. porch, 3 blks. from sta., with all improvements in and paid, for $6,800 on very easy terms. Hse. actually cost $7,900. Will give immed. poss. for $350 cash. No trades. Address L J 554, Tribune.

REAL ESTATE—SUBURBAN—WEST.

Berwyn—20 minutes to loop.

SAC. MOD. 2 FLAT BRK., 5-5 RMS.; BEST loc.; $13,900. Owner. Berwyn 2892-M.

Downers Grove—42 min. to loop.

2 ACRES, 5 RM. HOUSE.
Outside village limits; $700 cash, bal. terms. Private party. Address H 185, Tribune.

Elmhurst—29 minutes to loop.

WELL BUILT 5 RM. BUNG., $4,500; $150 cash, $35 mo.; full bsmt.; furn. ht.; lge. lot; nr. sta. Address P S 366, Tribune.

La Grange—22 minutes to loop.

NEW 6 ROOM BRK. RESIDENCE; BEAUT. decorated; fine loc.; repossessed; make offer. T. H. Krumwiede, La Grange 730.

Oak Park—16 minutes to loop.

AN UNUSUAL OPPORTUNITY TO BUY A real 6 rm. home in No. Oak Park, nr. Austin-blvd.; immense liv. rm., heated solarium; 2 glazed and screened porches; 3 large, airy chambers; H W Ht.; 2 car garage; priced to sell $11,000; terms. F. C. Pilgrim & Co. [open evenings], 5637 W. Lake-st. Austin 1680. Village 5100.

OWNER MOVING EAST.
Must sell attractive 7 room house near high school; $14,000.
Riley & Kerr, Inc.,
715 Lake. Euclid 9000.

NEW BRK. VENEER RES., 8 RMS., brkfst. rm. and lav., 1st fl., 3 bdrms. and bath 2d fl.; beaut. decor.; 2 glazed pch.; $2,000 below market val.; pr. $10,900; $1,500 cash. 1010 S. Clarence. Vill. 7109.

Riverside—23 minutes to loop.

IF YOU ARE THRIFTY BUY YOUR HOME when times are bad, when prices are low. Fine home, beautiful Riverside. Bargain. Allen Owen & Co. Riverside 6225.

BIG CORNER ON OGDEN-AV., ON ACCT. of old age; good for oil station or any business. From owner. Save comm. Reas. price. Phone Humboldt 0040.

Villa Park—29 minutes to loop.

ONLY $100 DOWN AND $45 MONTHLY PAYMENTS FOR OUR BEAUTIFUL HOME. ADDRESS P J 167, TRIBUNE.

BUILT TO SELL FOR $9,500. ENGLISH brick bungalow; sacrifice for $6,800. Ph. owner, Village 8093.

LGE. 5 RM. BRICK BUNG., ALL MOD., gar., landscaped; $7,000; $750 down. Address H 469, Tribune.

Miscellaneous.

$50 CASH.
100x241 ft. vacant, water and electric, suitable for home, rabbits and poultry; 35 min. to loop on C. B. Q. R. R. Balance terms to suit. Address L E 338, Tribune.

REAL ESTATE—SUBURBAN—MISCELL'S.

LARGE FARM HOUSE ON 4 ACRES.
Water, gas, elec. and street in and pd.; 14 rms., in heart of booming community; good outbldgs. Beautifully landscaped. Will sac. and give poss. for $1,000 cash and take bal. like rent. No trades. Address L Y 341, Tribune.

$250 WILL PUT YOU IN YOUR OWN HOME.
We have a few 4, 5 and 6 rm. mod. homes in various Chgo. suburbs which are ready to occupy now. Will take as low as $250 dn. and $40 per mo., incl. int., to start in June. Write for list and directions to inspect. Address L C 193, Tribune.

1 ACRE WITH ORCHARD, 6 ROOM HSE. Electric lights, complete plumbing, basement furnace heat, poultry house, gravel road; 8 blocks from station, suburban serv. 45 minutes from the loop. Price $4,750, $1,750 cash. Real buy. Possession at once. GROVER C. ELMORE CO., Franklin 2650. 100 N. La Salle-st.

POULTRY FARM MOVIES.
Free poultry and rabbit farm movies and lecture tonight, 8 o'clock. Movies of hundreds of prosperous happy people who have beat the game. Don't despair; come and learn. Eighth floor, Burnham Bldg., northwest corner La Salle at Randolph-st.

WANTED.
Family for small poultry ranch. Will finance small home on acre and buy all eggs; water, gas, elec. and gravel road. Must have small amt. cash. Less than hr. from downtown. Address L E 457, Tribune.

4 ACRES, $2,000; 7 ACRES, $4,400; SAME price range on other tracts; 13 miles West of Harlem-av. and Lake-st., 3 miles to country club. Maude D. Jaques, 721 South-blvd., Oak Park. Euclid 7008.

GOING POULTRY FARM—300 CHICKENS; acre land; nice home and poultry house; water and elect.; terms to responsible party. Address T E 109, Tribune.

REAL ESTATE—ACRE PROPERTY.

BIG TRUSTESS' SALE.
450 acres or part there of, surrounded by high class estates, only 35 miles from loop; plenty good roads, for information. Address L T 206, Tribune.

REAL ESTATE—SUMMER RESORTS.

BEAUTIFUL COUNTRY HOME ON PHANtom lake near Mukwonago, Wis., 85 miles from Chicago; 2 acres grounds, improved with 7 room furnished house, cottage, boathouse, 2 boats, garage, playground, fishing pier; well wooded; will sacrifice. Write for free illustrated booklet. E. TAYCHERT, owner, 1129 E. Walworth-st., Milwaukee, Wis.

EXCEPTIONAL BARGAINS.
3-4 rm. repossessed cottages at beautiful Cedar Lake, Ind.; in excellent condition; wooded lots; reas. terms; gentiles. Can be seen by appointment. HENDERLONG LUMBER CO., CROWN POINT, IND. PHONE 800.

WEST END—LAKE ZURICH.
8 rms., 2 baths, all newly dec. and furn., 2 story living rm., all modern improvements. Gas heater, elec. refrig., etc.; 2 car gar.; servant's rm. Caretaker on premises or call Graceland 3813.

25 A. ON BUCKHORN LAKE [TRENT Valley Waterway], 25 mi. to Peterboro. Ideal for resort, hotel, etc. Rocky Shore line. Room for 30 to 35 cottages. Fishing, boating, swimming, etc. See to appreciate. Alf Oliver, R. R. No. 4, Peterboro, Ontario, Canada.

BARGAIN—INDIANA.
3 r. cott., complete, $795, on Indiana's finest lake; 2¼ hr. to Chi.; real fishg.; sand beach; no agt. or trade. Address T A 389, Tribune.

IMPROVED LOT ON LARGE SPRING FED lake, 35 miles N. W.; natural sand beaches; NO ASSESSMENTS; good transportation; LAKE RIGHTS ASSURED; total $200; E. Z. terms. Address H N 547, Tribune.

LOON LAKE, ILL., NEAR ANTIOCH, LONG Beach sub., 50 ft. lots, $850. Peninsula sub. double lake front; lots reas. House to rent. R. A. KASPAREK, on property.

HOME AND BUS. IN BEAUTIFUL SAUGAtuck; store front; liv. rms.; large cor. lot; des. for any business or future gas station. Lock Box 404, Harvey, Ill.

GREATEST BARGAIN ON THE FINEST lake in Illinois—Crystal Lake—extra wide lot on terms, $195. Don't delay; must sell quickly. Address H 76, Tribune.

DUNES LOT, 60X125 FEET, FOR SALE—Near State park; beach, golf, and station; $5 a month. Address P L 251, Tribune.

BEAU. LAKE LOT, NR. McHENRY, $200; will build cottage if desired; terms. 1 hr. to Chicago. Address T K 534, Tribune.

WHO WANTS THIS BARG.? 50 FT. LOT at lake, nr. Antioch; beach, trees; $35 now, $10 mo. Address L Y 516, Tribune.

GOOD COTTAGE CHEAP, CEDAR LAKE, Ind. Immediate possession. $750; some cash. Address T M 520, Tribune.

LAKE LOTS FOR SALE—BY OWNER. Charles Stainton, Lawton, Mich.

4 R. COTTAGE, COMP., $850; INSIDE TOIlet; Lg. Wis. Lake. Address XC 203, Tribune.

REAL ESTATE—SUMMER RESORTS.

FOR SALE ONLY—FURNISHED COTTAGE, dance hall, billiards, bowling, store, ice cream, drinks, etc.; fine bathing beach, on large resort lake; price only $5,000; 150 acres on good fishing lake, etc.; fine location; price for quick sale, $5,500. A gentleman's country home, 160 acres, no better soil, fine bldgs., modern house, bldg. above a beautiful lake with nice bathing beach, all kinds of fish. Price $10,500. Lock Box 102, Three Rivers, Mich.

REAL ESTATE—FARM LANDS.

Illinois.

FOR SALE—83 ACRE FARM 3 MILES from town on state highway; 8 room hse., electric light, bath, furnace heat, cement basement, abundance of shade and fruit; 2 car garage, poultry house, hog house, ice house, barn and silo; all dark soil; including 4 fine horses, 15 choice tested cattle, 13 hogs, all poultry, tools, feed and crops; sacrificed by owner; $15,000; ¼ cash, balance in 5 years. 915 Main-st., Antioch, Ill.

Half Acre for Chickens.
1 hour to Chicago; 3 BLOCKS to Aurora-Elgin electric r. r. GAS and ELECTRIC available; on good stone road. A REAL BUY for $425; terms, $25 cash, $10 monthly. Anna Ulirich, 3343 N. Harding-av. Phone Juniper 4001.

$130 PER ACRE FOR MY FARM 40 MI. N. W. Chicago, worth double; $5,000 cash and small trade considered; immed. possession given. Address T E 532, Tribune.

FOR SALE—SEVERAL IMPROVED FARMS, reasonable. Call or write Frank E. Bohl, Crystal Lake, Ill.

15 A. PART BEAU. WOODS, 5 MIN. FROM depot; barg.; $4,000, terms. Arthur A. Anderson, W. Hillside-rd., Crystal Lake, Ill.

46 ACRES, PART BEAUTIFUL WOODS, near St. Charles, 45 miles west. Price $3,750; $1,500 cash. Call Central 1718.

Indiana.

40 A., NR. CHI., ON MAIN ROAD; GOOD buildings; fruit, horses, cows, chickens. $2,900. 6844 S. Racine. Went. 8948.

Michigan.

37 ACS. S. W. MICH., WITH FRONTAGE on chain of exceptionally good fishing lakes; no bldgs.; fertile land; barg.; only $1,250; terms. Address M T 356, Tribune.

40 A. GD. SOIL, CLOSE TOWN; 6 R. HSE., elect. avail.; barn, other bldgs.; $2,400; only $900 down. N. Doane, 801 N. Main, Three Rivers, Michigan.

20 A., 1 MI. TOWN; GOOD ROAD; BLACK soil; 6 r. hse.; elec. by door; lake nearby; $1,400; ½ cash. Roessler, 140 S. Dearborn.

Wisconsin.

CHOICE FARM LANDS—IN ONE OF THE very best dairy sections of Wisconsin. Good clay loam soil. Easy terms. Write for free booklet, map, etc. JOHN S. OWEN LUMBER CO., Owen, Clark Co., Wis.

SOO LINE LAND GRANT LANDS IN UPper Wisconsin; free information; ask for Booklet No. 53; homeseekers' rates. Address H. S. Funston, Land Dept., Soo Line Ry., Minneapolis, Minn.

WOODED LAKE LAND—CUT OVER FARM land. Largest selection in Wisconsin. EDWARD HINES FARM LAND CO., Room 2100, 100 W. Monroe-st., Chicago.

REAL ESTATE—MISCELLANEOUS.

HAVE SEVERAL PARCELS OF CHOICE Metropolitan prop.; will accept good out of town prop. or small farms as part pay. and 1st mortgage for bal. from responsible parties. Address X P 301, Tribune.

REAL ESTATE WANTED.

For Cash.

Wanted—Business Property, 1 Story Stores.
Private party has up to $25,000 cash for investment for well located 1 story store; must be bargain. Address T M 245, Tribune.

WANTED—PRIVATE PARTY WILL GIVE cash and high grade clear Chicago vacant for a home or apartment building. Owners only. Address X V 211, Tribune.

WANTED—MODERN HOME WITH LARGE lot; north suburbs preferred; not over $10,000; full description and photograph if possible. Address H 146, Tribune.

HAVE CUSTOMERS WITH CASH FOR good Chicago business property. FRANKENSTEIN & CO., 33 N. LA SALLE-ST.

CASH FOR YOUR REAL ESTATE BARgains; quick action; from owners only. Address T C 413, Tribune.

PRIV. PARTY WILL BUY BLDGS. OR LOTS in and around Chgo. Clear or subject to encumbrances. Address T M 521, Tribune.

TO SELL YOUR VACANT CALL AT Rm. 620, 134 N. La Salle. No listing fee.

WANTED—FROM OWNER, 3 FLAT, SOUTH Side; have cash. Address O E 423, Tribune.

To Improve.

APT. AND BUS. VACANT—RIPE FOR building; must be bargain. Owners only. Address P L 263, Tribune.

By Brokers.

WE HAVE A NUMBER OF CLIENTS SEEKing bungalows; if you have good equity in bung., in or near Chicago, brick or frame, let us hear from you immediately. Address X P 500, Tribune.

WILL SELL OR TRADE YOUR PROPERTY at once. Rm. 806, 310 S. Michigan-av.

REAL ESTATE FOR EXCHANGE.

Apartments.

FINE NEW CORNER 31 APT.—NORTH; mortgage $90,000. Rent $21,400; trade for vacant or smaller improved. Arthur Kruggel & Co., 4865 Broadway.

HIGH CLASS 2 FLAT— Edgewater district. For smaller or old improved or bonds. State 7714.

Business Property.

15 ACRES, 5 R. BUNG., ON U. S.-131, OPP. lake, betw. Kalamazoo and Grand Rapids; $4,000; $750 dn. V. D. Fisher, Wayland, Mich.

EXCH. EXCEPTIONALLY HIGH CLASS large Chicago business property for Los Angeles. Owner here now. Dearborn 3835.

Farms and Acres.

WANT SMALL APT. EQTY. FOR CLEAR farm, nr. Chgo. Address T E 531, Tribune.

Houses.

ROGERS PK. RESIDENCE.
8 rooms, sun parlor, sleeping porch; floors carpeted; garage; lot 50x150; nr. L and lake; A1 cond.; 13 story zoning; ground value $500 ft. Financial reverses compel owner to exch. for well located clear vacant, 3 flat, smaller residence, or mtg. paper, lo speed, by appt.
McKEY & POAGUE,
H. P. 8100 [McGuire], Sun. & eve. Stew. 3114.

WILL TRADE MY 6 RM. HOUSE NEAR Lake Mich., 75 min. to loop for vacant lots or bus. frontage as pt. payment. Address M S 152, Tribune.

Vacant.

WILL EXCHANGE MY CHOICELY LOCATed vacant in new brk. bldg. district for equity in 2 or 3 flat bldg. Address T T 401, Tribune.

WILL TAKE RESORT LOT AS PART PAYment on my fine Cicero-av. business lot near Devon-av. Address S H 94, Tribune.

REAL ESTATE LOANS.

First Mortgage.

LOANS TO PROPERTY OWNERS WHOSE property has been sold for taxes and for interest and pre-payment on 1st mtge. Also small 2ds made. Central Mtg. Co., Rm. 548, 111 W. Washington-st. Randolph 4139.

PRIVATE PARTY WILL FINANCE DOWN payment toward purchase of a home in city or suburbs for resp. people; no commis. Address T F 411, Tribune.

WANT 1ST MTG., 5 YRS., $6,000 TO $7,500, lg. rm. hs., gar., Prairie-av., nr. 26th-st., S. S.; 2¼ times rental or 30%; low value; reap. owner. Address H 519, Tribune.

WANTED—$15,000 5 YR. 1ST MTGE. LN. on N. side, well loc. res., val. $30,000, or part 1st and 2d; suit. com.; pri. party; no brokers. Address X C 109, Tribune.

WANT $7,000 1ST MORTGAGE ON 80 acres farm land, Page County, Iowa. A. H. Brown, 344 E. North Water-st., Chicago.

LOANS TO PROPERTY OWNERS—MAKE and buy 1st and 2d mtgs.; also contracts. Rm. 1116, 134 N. La Salle. Rand. 1187.

WANTED—$7,000 FIRST MORTGAGE ON business property, frontage on two streets. Will pay com. Address L A 377, Tribune.

REAL ESTATE LOANS, INSURANCE FUNDS Collateral loans on listed stocks 4½%. W. E. Gould, 39 S. La Salle. Cent. 2852.

INSURANCE FUNDS TO LOAN $25,000 UP, ONLY WITH LARGE MARGIN OF SECURITY. Henry A. Knott, 112 W. Adams-st.

WANTED—1ST MTG. $6,500 ON GUARANteed lease and garage bldg.; value $25,000. Responsible owner. Wellington 5003.

PRI. PARTY WILL LOAN $3,000 ON SM. apt. bldg.; 1st mortgage. Sun. 8866.

Junior Mortgage.

2D MORTGAGE LOANS.
This old established industrial banking house, which has served so many others in Chicago, is prepared to take care of second mortgage financing for you.
TRUSTEES SYSTEM SERVICE.
LOOP OFFICE TRUSTEES SYSTEM BLDG. N. E. COR. WELLS AND LAKE-STS.
1630 BELMONT-AV. [Near Lincoln].
3231 W. MADISON-ST. [Near Kedzie].
724 W. 63D-ST. [Near Halsted].

2D MORTGAGE LOANS.
PERSONAL HOME MORTGAGE COMPANY,
105 W. Madison-st. Franklin 8700.

2D AND 3D MTG. IN DISTRESS—REFInanced. No comm. charge; or will give high grade clear vacant in Chicago for equity. Address T P 70, Tribune.

2D MORTGAGE LOANS SINCE 1908. Made, bought, loaned on; you get money in one day. Ask any bank about us. SIMMONS BROS., 69 W. Washington-st.

FINANCIAL.

We Can Get You Out of Debt.
Wage earners and salaried men under pressure of debt can learn how to pay off without embarrassment and without added interest burdens. AMERICAN AMORTIZATION COMPANY, 30 N. La Salle-st.

ILLINOIS CORPORATION WANTS TO BORrow $5,000 to $25,000 for 9 or 12 months to finance expansion program. Will pay general interest and commission. Excellent security. Address T H 113, Tribune.

LOANS.
Personal, Property, and Salary.

CASH at lower rates....

The Nationally Advertised Household Loan Plan offers cash loans of $50 to $300 to husbands and wives at reasonable rates.

Loans above $100 and up to $300 are made at a rate almost one-third lower than the lawful maximum.

The only signatures required are those of husband and wife.

LOOP: W. Washington, 10th fl. State 0151. W. Monroe, 5th fl. Central 2859. W. Madison, 14th fl. Frank. 0885.
NEW ROGERS PARK OFFICE: Howard-st., 2d fl. Rogers Park 8320
WEST: W. Madison-st., 4th flr. Kedzie 6704. Kedzie-av., 2d fl. Van Buren 0100.
CICERO-BERWYN: W. 22d-st., 2d floor. Cicero 6400.
OAK PARK: Lake-st., 3d fl. Euclid 563.
NORTHWEST: Milwaukee-av., 5th fl. Capitol 3440. Irving Park, 2d fl. Pensacola 4570.
NORTH: Irving Park, 2d fl. Buckingham 1006. Broadway, 11th fl. Longbeach 7163.
SOUTH: 63d-st., 4th fl. Plaza 8360. 63d-st., 2d fl. Fairfax 2839. Halsted-st., 2d fl. Englewood 5534.
SOUTHWEST: S. Ashland, 2d fl. Hemlock 4510. W. 63d-st., 2d fl. Republic 4472.
SOUTH CHICAGO: Commercial, 2d. South Chicago 0103.
ROSELAND: S. Michigan, 2d flr. Commodore 3880.
ALSO HOUSEHOLD OFFICES in Joliet, Aurora, Rockford, Waukegan, Kenosha, Racine, Hammond, and Gary.

HOUSEHOLD Finance Corporation

NEED MONEY QUICKLY?
LOANS UP TO $300. IN 24 HOURS
ONLY SIGNATURES OF HUSBAND AND WIFE REQUIRED. Strict Privacy—Courteous Service. Repayments to suit your income. You pay only for actual time you keep the money.

PERSONAL FINANCE COMPANY.
NORTH: 1791 HOWARD-ST. Howard Bldg. Phone Rogers Park 4324.
NORTHWEST: 4770 LINCOLN-AV., 2D FLOOR. Room 6 Corper Bldg. Phone Longbeach 6357
SOUTH: 7816 S. HALSTED-ST., 2D FLOOR. Over Grand 5 and 10. Phone Radcliffe 8228.
WEST: 24 N. CRAWFORD-AV., 1ST FLOOR. Bank Madison. Phone Nevada 0559.
CICERO: 5623 W. 22D-ST., 2D FLOOR. Phone Cicero 5202.
AURORA: 21 ISLAND-AV., NEAR FOX-ST. Graham Bldg., Room 207, 2d Floor. Phone 2-2466.
EVANSTON: 706 CHURCH-ST. Church St. Bldg., Room 211, 2d Floor. Phone Greenleaf 6081.
HAMMOND: 5238 S. HOHMAN-ST. Personal Finance Bldg., Rm. 101, 2d Floor. Phone Hammond 603.

CONSIDER THE FIRM When Making a Loan
Our successful record of handling thousands of LOANS for over a quarter of a century, is your assurance of dealing with a reputable organization. We will loan you any amount up to $300 today or tonight. Repay us in small monthly payments. NO EMBARRASSING INQUIRIES. PROMPT, COURTEOUS SERVICE. CALL, WRITE, OR PHONE
CITIZENS' LOAN ASSN.
LOOP. 7 S. Dearborn, Rm. 408. Randolph 3521.
ENGLEWOOD. 6300 S. Halsted, Rm. 221. Englewood 6770.
SOUTH SHORE. 1609 E. 79th-st. South Shore 8430.
WOODLAWN. 6300 Cottage Grove-av. Fairfax 0600.
SOUTH SIDE OFFICES OPEN EVERY EVENING UNTIL 8 O'CLOCK.

Money Immediately $10 to $300 For All Purposes
On Furniture or Salary.
Dignified, confidential service. Loans made at legal rates without investigations among friends, relatives, or tradespeople.
Payments Arranged to Suit Your Convenience.
Loans made throughout Chicago and all suburbs. Let us serve you in your need of money for winter bills, TAXES and other spring expenses.
COME IN, WRITE, OR PHONE.
C. C. ERD
Established 43 years. 7 S. DEARBORN-ST., ROOM 918. PHONE CENTRAL 4733-4734.

Personal Loans
made without all that superfluous red tape. Your credit is good here, and you will find we give you real cooperation and quick service in lending you money.
WE MAKE FURNITURE LOANS. PERSONAL LOANS. SALARY LOANS. COLLATERAL LOANS.
L. T. BAKER & CO.
Under State Supervision. 30 W. Washington-st., Suite 1407. Phone Randolph 0038.

When Borrowing Money
FIRST—Deal with a reputable firm that has held the confidence and good will of Chicagoans for 28 years. SECOND—Arrange your loan in any amount up to $300 on your salary or furniture. THIRD—Choose the repayment plan that will best suit your convenience. FOURTH—Make no mistake. Call
T. B. WARD
5 S. DEARBORN-ST. Room 812. Phone Randolph 2060.

Phone Central 3516.
Mason Financial Co.
FOR QUICK, CONFIDENTIAL LOANS. ON SIGNATURES, COLLATERAL, FURNITURE, OR SALARY. STATE SUPERVISED. ESTAB. 35 YEARS. LOW RATES. EASY TERMS. 8 S. Dearborn, Room 910.

CONFIDENTIAL LOANS, $50 TO $300.
Lowest rates; state supervision. Immediate, confidential service.
CHICAGO FINANCE CO., ROOM 1301, 11 S. LA SALLE-ST. Call or phone Central 1060.

BUSINESS LOANS.
Up to $10,000 on the equipment of factories, restaurants, laundries, hotels, rooming houses, trucks, etc. Easy time payments. Also loans on accounts receivable. HOLLAND, 215 W. Randolph. Frank. 1966.

CHARACTER LOANS.
Suburban Finance and Thrift Co., LAKE-ST., OAK PARK. Euclid 2662

SALARY AND FURNITURE LOANS—$10 to $300; legal rates. ARTHUR A. ERD. 35 S. Dearborn-st., Rm. 604. Central 7166.

$10 TO $300. HARRY FALMER & CO., 30 W. Washington, Rm. 211. Rand. 1090.

LOANS AT $8 PER $100 FOR 10 MONTHS. CAPITAL SECURITIES CO., 30 W. Washington-st. Phone Rand. 2810.

LOANS.
Personal, Property, and Salary.

IMMEDIATE LOANS $50 to $300 On Your Signature Only

ON YOUR SIGNATURE ONLY is the modern, quicker method of making loans.

We have perfected this exceptional plan to make borrowing more simple—to eliminate every possible delay and to keep your request absolutely confidential.

You get the full amount of the loan. There are no fees, fines, or deductions.

Repay any day, week, or month, and pay ONLY for the actual time you keep the loan.

You can telephone any one of our offices and make your request, then call in person and obtain the loan.

This service is usually rendered within 15 minutes after your request is received.

Call and learn—you will be delighted with our service.

SIX CONVENIENT OFFICES.
LOCAL LOAN CO.
UNDER STATE SUPERVISION.
27 W. WASHINGTON — RANDOLPH 6219
1212 N. ASHLAND — BRUNSWICK 3100
6335 S. HALSTED — WENTWORTH 4150
4013 MILWAUKEE-AV. — AVENUE 1400
1 N. CRAWFORD — KEDZIE 5900
8 N. OGDEN-AV. — HAYMARKET 4700

MONEY FOR TAXES And Other Obligations $10 TO $300
THE METRO LOAN PLAN enables you to obtain any amount up to $300 quickly and confidentially.
METRO allows as long as 25 months to repay or, if you prefer, you may pay all or part at any time. Interest is regulated by state law and is charged only for the time you use the money.
You may secure full particulars of METRO SERVICE without obligation by calling at any one of the nine conveniently located offices.
AN OFFICE IN YOUR NEIGHBORHOOD.
METRO—LOOP: 120 S. State-st., Rm. 800. Randolph 3468.
METRO—NORTH: 4803 Lincoln-av., Rm. 215. Longbeach 3457.
METRO—ROGERS PARK: 1791 Howard-st., Rm. 212. Rogers P. 0754.
METRO—NORTHWEST: 4013 Milwaukee-av., Rm. 307. Avenue 0443.
METRO—WEST: 9 S. Kedzie-av., Room 231. Kedzie 1437.
METRO—OAK PARK: 137 Marion-st., Room 206. Village 6880.
METRO—SOUTH: 6306 Cottage Grove, R. 305. Hyde Pk. 0604.
METRO—SOUTHWEST: 6314 S. Western-av., R. 201. Prospect 3130.
METRO—ROSELAND: 11112 S. Michigan, Rm. 220. Pullman 6615.
METRO LOAN CO. BUSINESS ESTABLISHED 1887.

LOANS SALARY OR FURNITURE
We realize when you are in need of money you want it at once. It is our aim to make all salary loans on your first call at our office. Furniture loans made the same day you apply.
Imperial Credit Co. UNDER STATE SUPERVISION. Suite 1100. 30 W. Washington-st. FRANKLIN 8924.

Character-Salary Loans. $100 to $2,500. Combine your obligations into one loan. WOODLAWN WIMSETT SYSTEM CO., N. E. Cor. 63d. and Woodlawn. Fair. 4384. OPEN EVERY EVENING UNTIL 8:30.

BUSINESS OPPORTUNITIES.
Businesses For Sale.

AUTO REPAIR SHOP—IDEAL LOCATION. 2407 N. Sacramento-av. Belmont 1245.

BARBER SHOP — 2 CHAIRS; ESTAB. 4 yrs.; gd. business; located in 1st class club; no rent. 30 S. Michigan, 5th floor.

BARBER SHOPS AND BEAUTY SHOPS—For Sale—Also fixtures, new and used. PAIDAR CO., 1120 N. Wells-st. Div. 0200.

BARBER SHOP—FOR SALE—4 CHAIR; 10 yrs.' est.; $50 mo. rent; liv. quarters in rear. 641 Madison-st. Euclid 4777-W.

BARBER SHOP OR FIXTURES, CHEAP, on acct. of sick. 7013 N. Clark.

BAKERY — FOR SALE — OR RENT — CENtral Illinois city of 8,000; small amount can close this bargain. Address M B 35, Tribune.

BAKERY—SERVES 200 GROCERY STORES. Terms. T. R. Sovereign, 9503 Ogden-av.

BAKERY—ESTAB.; GD. LOC.; SACR. FOR cash acct. hlth. 2110 N. Cicero. Nat.0003

BAKERY—EST. 12 YEARS; COR. LOC.; gd. income; easy terms. Diversey 4974.

BARBER SHOP—3 CHAIRS, 3 COMPLETEly furnished living rooms in rear; must quit business; best offer takes. 1731 Central-st., Evanston. Greenleaf 8971.

BEAUTY SHOP STUDIO. Gold coast, completely equipped, beautifully furnished studio style; living quarters connected; will sacrifice with lease. 49 E. Oak-st. Delaware 3647.

BEAUTY SALON—EXCLUSIVE; 12 BOOTHS. Unlimited opportunity for good man; located in one of the biggest suburbs of the north shore. Address B M Fischer, 1537 S. St. John's-av., Ravinia, Ill.

BEAUTY SHOP—UNUSUAL OPPORTUNITY in loop; wonderful business; leaving city. Phone Atlantic 0115.

BEAUTY SHOPS—2; WILL SACRIFICE; very reasonable; going out of business. For information ph. Briargate 1440.

BEAUTY PARLOR—FOR SALE—SUPPLIES, equipment; cash, easy terms; catalogue sent. GIBBS & CO., 21 S. Wabash-av.

LUNCH ROOM AND GROCERY—BARG. $125. 3552 S. Halsted. Vic. 7477.

BRANCH BAKERY STORE; GOOD LOCAtion; reas. price. Ph. Bittersweet 5279.

CANDY ROUTE—WILL GUAR. $35 WKLY. profits and will give month's trial; takes up 2 days a week; price $2,400. Ph. between 7-8 p. m., Kedzie 3554.

CANDY FACTORY — MFG. NEW FAST selling candy bar; $1,000 cash will handle. Address H 100, Tribune.

CANDY, SCH. SUPP., LUNCH—NR. 3 SCH.; hotel trade; liv. rms.; barg. B. P. 10136.

Confec., Soda, Cigar Store. Good location; good income assured; reas. cash will handle. Selling account of health. 5735 North-av. Call Merrimac 3590.

CONFECTIONERY STORE, CIGARS, FOUNtain, Rental Library—Old estab. bus.; reas. for quick sale. 4334 N. Western-av.

DELIC.-GROCERY, BAKERY, FULLY EQP., loc. in apt. bldg. 24 East-av., Riverside, Ill. Riverside 6394, 6:30 a. m.-10 p. m.

DELIC., GROC.—FINEST N. S. LOC.; LOW rent; must sac. quick, acct. of sickness. Address T E 352, Tribune.

DELIC., CANDY, ICE CREAM—NO COMPT. within blk.; with or without bldg.; gd. bus.; 5 liv. rms., bath. 7500 S. Parnell.

DEL., LUNCHRM.—GD. BUS.; ELEC. DISHwash.; leav. town; $850. 1854 E. 75th-st.

DEL.-GROC.—EST.; MUST SELL; GD.REAS. no brokers. 3065 W. 5th-av. Nev. 7315.

DELICATESSEN-RESTAURANT — MUST sac. on acct. sickness. 3446 N. Crawford.

DELICATESSEN-GROCERY—SELL CHEAP account sickness. 1515 W. 87th-st.

DELICATESSEN—EXCL. LOCATION; WILL sell cheap. 1466 Montrose-av.

DRESS SHOP—GOOD N. S. LOC.; BEAUTIful new fixtures. Owner must sac. acct. sickness. Address H 183, Tribune.

DRESS SHOP—OLD ESTAB. STEADY BUS. Liv. rms. Stm. ht. Reas. rent. Bargain for quick sale. 5929 W. Chicago-av.

DRESSMAKING SHOP—GOOD LOCATION; easy terms. 3900 Sheridan-rd.

DRUG STORE — FIXTURES AND STOCK. Wonderful lease, good terms. Store located on corner in hotel building, connects with lobby of one of Wisconsin's finest hotels. A golden opportunity for the right man. For further information address GUY E. BLODGETT, Marshfield, Wis.

GAS STATION, PARKING, ETC. — LARGE corner, now operating; Jackson and Clinton-sts. Lease or sell. E. T. MOSELEY, Pure Oil Bldg., 35 E. Wacker.

GAS STATION—10 YR. LSE.; RENT BET. $100-$175 mo.; will sac. for $5,000; part cash, bal. terms. A. Arond, Rock. 3665.

GAS STATION—10 YR. LEASE; RENT reas.; $2,000 or terms. 2437 W. Grand-av.

GAS STATION—SELL OR RENT; EST. 11 yrs. Owner retiring. 4850 Wentworth.

BUSINESS OPPORTUNITIES.
Businesses For Sale.

GAS STATION, GROCERY, SOFT DRINKS, Ice Cream—At crossroads near Downers Grove; sacrifice stock and fixtures for cash. Rent reasonable. E. Ellsworth, Downers Grove 1896.

GAS STATION AND REST.—BEST CORNER Waukegan-rd.; owner will sac. fine going bus. and property for cash, or cash and small trade; $15,000 cash req. Boswell, 4460 Milwaukee-av. Kildare 6048. Briargate 4979.

GAS STA.—WILL SELL OR EXCH. FOR lot or house; reas. 7230 S. Rockwell-st.

GARAGE—100 CAR, SOUTH. ESTABlished business. Low rent. Small cash req. P. J. MANUSOS 160 N. La Salle-st.

GARAGE—100 CAR, DOING GD. BUS. APT. bldg. loc.; long lse.; attr. terms; acct. other bus. See owner, 4827 Cottage Grove, eves.

GROCERY, DELICATESSEN, FOUNTAIN, cigars—Corner; no competition; good business; 5 rm. flat connec.; reas. rent. 5458 N. Ashland-av.

GROCERY—BRAND NEW, VERY LATEST in fixtures and location no business man can overlook. 3735 Fullerton-av.

GROCERY AND MARKET—COR. STORE, So. Side; well established business; must sell. Phone Mr. Schatsman, Canal 7350.

GRO. AND MEAT MKT. — WEST SIDE; very good bus.; no competition; guaranteed money maker. Address S 333, Tribune.

GROCERY STORE—DOING VERY GD. BUS. Rt. $55. Short hrs. Closed Sun. Will sell cheap for qk. sale. 260 N. Kedzie.

GROCERY STORE—DOING A CASH BUSIness. 3710 Main-st., Ind. Harbor, Ind.

GROCERY AND MARKET—CHEAP; ACT quickly. Phone Normal 8678.

GROCERY — ROYAL BLUE; GOOD LOC.; money maker. Bargain. 2205 Madison-st.

HAND LAUNDRY—FOR SALE—16 E. 59TH-ST. WENTWORTH 6860.

HAND LAUNDRY—MUST SACRIFICE ACCT. sickness. Call Keystone 1963.

HARDWARE STORE FOR SALE—WONderful location. Price $6,500 for quick sale. Will arrange financing for purchase if conditions warrant. United Brokerage Co., 64 W. Randolph-st. Ph. Dearborn 3840.

HOTEL DINING ROOM IN SOUTH SHORE residential district. Fully equipped. Address L E 103, Tribune.

LINGERIE AND HOSIERY SHOP—LOOP. Smart, attr. fixt., comp. stk.; low rent. Rl. barg. for cash. Address L P 309, Tribune.

LINGERIE, CORSETS AND HOSIERY—EST. 9 years, fresh stock, gd. fixt., low rent. Barg. for cash. Address T E 356, Tribune.

LUNCH ROOM—EST. 2 YRS.; ALL NEW equip.; loc. nr. 63d-st., I. C. sta.; reas. 6303 Dorchester-av. Plaza 2681.

MASSAGE AND STM. CAB. STUDIO—WELL equip.; loop location; barg. Ph. Dea. 8398.

MEAT MARKET—FOR SALE—OR FOR Rent—Apply at 1470 Montrose-av.

PLANING MILL—WELL EQUIPPED; NO competition. For information write Herdener Planing Mill, Fort Collins, Colo.

POULTRY AND EGGS. Well established; fully equipped. If you have $1,000 cash, my business offers you the opportunity of a permanent monthly income and ideal living conditions. Address X H 156, Tribune.

RADIO SALES AND SERVICE SHOP—EST. business; stock valuation $2,500; located on South Side; will sac. for $850 cash; rent $45 per mo., with four living rooms in rear. Address H 177, Tribune.

RESTAURANT—OLD EST. SEATS 33. 5 tables, 13 stools. Gd. fixt.; tranfer cor. $600 will handle. Terms. 1548 E. 75th-st.

RESTAUR.—OLD ESTAB.; GD. FIXT.; GD. loc., for sale or trade for real estate lots or farms; $4,000; terms. 2746 Madison.

RESTAURANT — 5820 ROOSEVELT-RD.; seats 44; good location; reas. rent; doing good business; bargain.

RESTAURANT—GOOD LOCATION; GOOD income; must be sold; going out of town. 3956 W. 22nd-st.

RESTAURANT — 5820 ROOSEVELT-RD.; seats 44; good location; reas. rent; doing good business; bargain.

RESTAURANT—REAS. PRICE FOR QUICK buyer. 5411 Broadway. Edge. 1814.

REST.-COFFEE SHOP—LOOP OFFICE BDG. Bargain. 534 S. Dearborn.

RESTAURANT—S. S.; TFR. COR.; GOOD business; $1,500, terms. 815 E. 79th-st.

REST.—COR. LOC.; SEATS 42; STOOLS, tables; ideal for couple. Euclid 10090.

REST.—LUNCH ROOM, LIVING QUARters with bath; rent $45. 1421 E. 61st.

REST.—OLD EST.; TRANS. COR. LOC.; 1ST class; grill and din. rm. Rock. 9821.

RESTAURANT—GD. BUS.; MUST SELL AT once; very reas. Independence 0537.

ROOMING HOUSE — 17 RMS., FINEST world's fair location; owner sick; must sell at once. Big bargain. No agents. 2500 cash. 2306 Calumet-av.

RM. HSE.—23 RMS., LINC PK. LOC. BEAU. furn.; r. w. all rs. Pr. $2,200; $600 req. Steinbock & Alexander, 160 N. La Salle.

ROOMING HOUSE—28 RMS., ALL FILLED; good location; facing park. 1311 W. Adams, 1st fl. Mrs. Wright.

RMG. HOUSE—50 RMS., NEAR NORTH Side; nets $4,000; req. $1,500; 5 yr. lease. McKINLEY, 800 N. Clark-st. Delaware 3975.

ROOMING HOUSE—12 ROOMS, ALL DAYlight rooms; rents $75; $300 takes at once. 2239 Warren-blvd.

ROOMING HOUSE—20 RMS.; ALL RENT'D. Good furn.; good income; bargain for quick sale. 2156 N. Clark. Lincoln 1906.

RMG. HSE.—14 RMS., ALL RTD.; REAS. rent. Bargain. 67 W. Delaware. Del. 1690.

RMG. HSE.—8 RMS.; ONLY ONE IN NGHhd.; barg. for qk. sale. Hem. 1315 aft. 3 p.m.

RMG. HSE.—21 RMS., KIT APTS.; EVERY rm. has water; reas. Call 1205 N. Clark.

SHEET METAL SHOP—LARGE; $1,500 will handle; best equipped shop on north side. Address K F 567, Tribune.

SHOE REPAIR SHOP—FINE LOCATION; reasonable Midway 6480.

Partnerships and Investments.

PERMANENT FUTURE. Have growing business of national scope; wonderful opening for honest, ambitious young man; good salary; share in profit; unlimited future; $1,000 required; references exchanged. Address P L 301, Tribune.

CANDY AND FLOWER. Capable man or woman with $1,000 to take charge old established concession in store. Good future. Pleasant environment. Address T E 394, Tribune.

AN OPPORTUNITY to invest small amount, $2,000-$5,000, in well estb. going bus.; will stand greatest investigation. Address T N 65, Tribune.

$5,000 BUYS ½ INT. IN LAKE GENEVA, Wis., Villa Park subdivision; city water, light; oppos. Ceylon court; lowest csh. val., $25,000. Subj. $4,000 note. Div. 2731.

Distributors.

A RARE BUSINESS OPPORTUNITY. A manufacturer of a nationally known commodity of proven merit offers you an opportunity. An investment by you of $250 or more will give you a return of 100% or more. Facts and figures are available to definitely prove this. We will finance your investment by loaning you $2 for each $1 invested by you. Bank references exchanged. This is a most unusual opportunity. Quick action is necessary, as this offer is limited to only 50 men of proven reputations. Address 3043 Lawrence-av., Chicago.

A MONEY MAKER. Man with car and $100 or more to control exclusive distribution World's auto radio in each locality. Your opportunity to make real money immediately. Write or wire. W. S. B. C. Radio Station, 1241 S. Michigan.

Business Equipment.

MAN or WOMAN with $300 or more to invest in cash income earning business that brings large returns and which can be paid to you daily, weekly or monthly. Your capital is fully secured and you can be actively engaged or silently interested. References exchanged. Reply in confidence. ADDRESS M J 275, TRIBUNE.

Concessions and Locations.

FULLY EQPD. THEATER and bldg. at Cedar Lake, Ind. Beautiful location. Motion Picture machines, seats, piano. Rm. for refreshment parlor or other concession. 50% original cost. Gentiles. Henderlong Lumber Co., Crown Point, Ind. Phone 600.

YOU CAN DEMONSTRATE AND SELL your product here to large groups of different housewives and clubwomen daily. THE UNITED EXHIBITORS, 9 W. Washington-st. State 0740.

DRY GOODS—DOUBLE STORE, ADJ. CORner; estab. 25 yrs.; large display windows, steam heat; will separate S. E. corner 59th and Carpenter. Normal 5539.

DOCTOR'S OFFICE AND RECEPTION RM. —Estab. 20 yrs. in corner bldg. over drug store, living rooms optional; stm. heat; modern. 1019 W. 59th-st. Normal 5539.

MINIATURE GOLF COURSE, 18 HOLE, rent by season. 8259 S. Racine. Tri. 5049.

Business Service.

SOUTHERN CALIFORNIA. High grade salesman. Best known in So. Calif.; active in civic and Masonic circles; 10 years' coast selling; highest references; would like to represent firm with goods of merit. If you want a real salesman and hustler and have a line that will sell answer this ad for personal interview. Am in Chicago at present and can stay until acquainted with line. Address H 211, Tribune.

PATENTS PROCURED — EASY TERMS; booklet free; practical inventions financed or marketed. SANDERS, 536 S. Clark-st.

MANUFACTURING PLANTS, MECHANICAL devices put in production. INDUSTRIAL LOCATING CO., 7 S. Dearborn-st.

Wanted.

DELICATESSEN OR FOOD SHOP — WITH enough vol. bus. for man and wife; in reply state amt. weekly receipts, rent, rooms, loc., age of bus., reas. for selling, price, etc. No dealers. Replies confidential. Address L K 477, Tribune.

HAVE $5,000 TO INVEST IN SMALL MFG. or retail business of proven worth or real possibilities; prefer location South in Flossmoor, or Beverly Hills district; would consider gas station if well located. Address H 80, Tribune.

WANTED—DENTAL OFFICE; GIVE PRICE and location in first letter. Address T N 68, Tribune.

WANTED—BOWLING ALLEYS WITH OUTfit. Call Victory 2481 before noon.

BOATS, YACHTS, ETC.

A NEW 17 FOOT CHRISCRAFT; A REAL bargain; immediate disposal necessary. Ph. Sunnyside 7727.

AUTOMOBILES FOR SALE.

STUDEBAKER
A SMALL DOWN PAYMENT
WILL SECURE FOR YOU ANY CAR ADVERTISED.
BALANCE ON EASY TERMS.

A liberal allowance will be given for your car in trade. For the BIGGEST SAVINGS in Chicago you must naturally see the BIGGEST DEALER of good used cars, and that is the Studebaker Sales Co. of Chicago. Five days' free driving trial goes with every car sold under the terms of our pledge.

Chev. Coach, clean job...	$95
Reo Sedan, runs fine......	95
Essex Coach, many ext..	95
Chandler Coach	95
'29 Whippet Coach........	145
Flint Sedan, a beauty.....	145
Chev. Cab., rumble st....	145
Nash Sedan, Adv. 6.......	245
Stutz Sport Sedan..........	245
Jordan 8 Sed., new tires	245
Willys-Kt. Sed., barg.....	245
Nash Victoria, O. K........	245
Buick Sedan, Master 6...	285
Elcar Sedan, de luxe......	285
Ford Coach, rec. mod....	295
'29 Chev. Coach.............	295
Franklin Sedan, A-1......	285
'29 Essex Sedan............	395
'29 Erskine Coach..........	395
'28 Stude. Com. Sedan...	445
Gardner 8 Vict..............	445
'30 Willys Rdstr............	485
Roosevelt 8 Conv. Cpe..	495
Auburn 8 Rdstr..............	485
Stearns-Kt. Sed, 7 p.......	550
'30 Pontiac Coach	545
'29 Hudson Sedan..........	650
'29 Buick Coach............	650
'29 Nash Spec. 6 Coupe..	650
'30 Auburn Sedan..........	685
Late Stude. Pres. 8 Sed..	685
'30 Hupmobile Sedan....	685
'29 Chrysler 75 Sedan...	750
'29 Stude. Pres. 8 Sed....	795
La Salle Phaeton, beauty	850
'30 Stude. Com. 8 Vict...	850

100 OTHER LATE MODELS TO CHOOSE FROM.
LIBERAL TERMS. OPEN EVES., SUN.
STUDEBAKER SALES CO. OF CHICAGO 26TH AND MICHIGAN
CALUMET 6492.

FORD '27 ROADSTER, $25; FORD TUDOR, $20. Chev. Landau Sed., $55; Overland 27 ch., $45. Dodge '27 Sedan, $35. City Auto, 1718 S. State.

AUBURN—1930 CONVERTIBLE SPORT DE Luxe Sedan, $695; run 1,342 mi.; 6 wire wheels, 2 fender mounted; 90 day guarantee. Terms, trade. Always open. 2810 W. MADISON.

AUBURN—1931 SEDAN, NEWEST TYPE; WIRE WHEEL EQPT.; CAR 1 MO. OLD; MUST SELL TODAY; NEED CASH. PHONE OWNER, BITTERSWEET 3275.

AUBURN—'30 DE L. SEDAN, "125"; WIRE whls.; side mts.; special white side wall tires; $895; 1-3 down, balance to suit. Siegel, 7616 Stony Island-av. S. S. 6434.

AUBURN—CUSTOM SEDAN, 1931, FREE Wheeling; must sell; $380, balance 12 mos. See Mr. Dickow. 4201 Milwaukee-av.

AUBURN—'29 SEDAN, $395; TERMS, TRD. Fitzpatrick, 6555 Cottage Grove, Alw.open.

Buick '30-64-C De L. Coupe. 2 pass., rumble seat, special paint, 6 wire wheels, 2 mounted forward; a real bargain. BUICK MOTOR CO., FACTORY BRANCH, 2031 Calumet-av. Phone Calumet 5000.

BUICK—SPORT COUPE, LATEST MOD., 6 wire wheels, side-mounts; motor absolutely perf.; appearance like new car; spares never used; rumble seat, spotlight, many extras; $950. H. Seltzer, 7951 Eberhart-av. Tri. 7664.

BUICK—1931 BIG 8 DE LUXE SPORT COUPE, 6 WIRE WHEELS, LORRAINE HEATER, VOGUE TIRES, ETC. VIRTUALLY NEW. $2,150 CAR FOR $1,595. CALL TOM CAREY AT WELLINGTON 7802.

BUICK—1927 STD. 6 SEDAN, 2 DR. OUT of work, forced to sell my beautiful car. Finish is perfect. Will stand the most rigid mechanical inspection. Only $195. Phone owner Palisade 4379.

BUICK — LATE 1930 MASTER SPORT coupe, rumble seat; car is just like new; guaranteed perfect; cost $1,768; will sell for balance of mortgage, $1,075; terms, trade. 3333 W. Madison-st. Always open.

BUICK—1929 MOD. 58 COUPE, 5 PASS., long wheelbase, original finish, excellent tires; best buy in Chicago; $795, small down payment. James Levy Motors Co., 140 E. 23d.

Buick '30 De Luxe Sedan. BIG 6, RADIO, HOT WATER HEATER, SIDE MOUNTS; $1,185. 5107 N. CLARK.

BUICK—1928 TOWN BROUGHAM, $650. Condition will satisfy the most critical buyer. Liberal terms and trade. LANGE BUICK, 2635 Milwaukee-av.

BUICK—'29 COUPE; RUM. SEAT......$595 **FAGET BUICK CO.,** 6445 S. Western-av. Prospect 0504.

BUICK—'27 MASTER 6 SEDAN, 2 DR. Looks and runs like new. Guar. Only $275. $100 dn., $5 notes, trade. Finance Co., 2951-53 W. MADISON-ST.

BUICK—'26 MASTER 6 4 DOOR SEDAN; privately driven; 4 whl. brakes; sacrifice $185 cash. 4514 Irving Park-blvd. [res.].

BUICK—8, LATEST 1931, 5 PASS., 4 DOOR sedan, used little; almost new; $895; terms. 3327 Milwaukee, at Crawford.

BUICK — 1929 STANDARD 6, BEST BUY in town; $585; good running order. Sheridan Brothers, 8309 S. Ashland.

BUICK—1929 SEDAN; EXCELLENT CONdition; for bal. of mortgage due. Finance Co., 6180 Cottage Grove. Dor. 8020.

BUICK—1930 4 DOOR SEDAN, $745; DR. 1,661 mi.; 90 day guar.; terms, trade. ALWAYS OPEN. 2810 W. MADISON.

BUICK—LATE 1929 5 PASS. SEDAN, $445; run 3,891 mi.; fully guar.; terms, trade. ALWAYS OPEN. 2810 W. MADISON.

BUICK—'28 SPORT ROADSTER, MASTER 6. $265. Mrs. Ward. 3356 Adams.

BUICK—SEDAN; GOOD COND.; $75. A real bargain. Priv. owner. Div. 4296.

CADILLACS UNMATCHED VALUES.
1931 5 pass. Sedan, wire wheels.
1931 C. C. Sedan, 6 wire wheels.
1929 Late 7 pass. Sedan, 6,000 miles.
These cars represent new cars both in appearance and service and are fully warranted for 90 days. Terms, trade. LARRY O'ROURKE, INC., 2701 W. Madison.

CADILLAC SEDAN. 1929 close-coupled model that's the last word for beautiful appearance and sparkling performance; it was chauffeur driven and given expert attention; result is it's in brand new condition today; has wire wheels, spotlight, trunk, heater, 2 spare tires, etc; $1,075. Terms. PIERCE-ARROW, 2545 S. Michigan-av.

CADILLAC—1931 SEDAN, HARDLY RUN. SELLING AT REAL SACRIFICE; CADILLAC 1930 SEDAN, DE LUXE, 6 WIRE WHEELS, CADILLAC 1930 COUPE. THESE LOWEST MILEAGE CARS AS LOW AS $1,985. F-E-L-Z, 1132 DIVERSEY-BLVD.

CADILLAC—LATEST 1929 7 PASS. FLEETwood custom built de luxe Sedan, $1,295; 6 wire wheels, 2 fender mounted; driven 4,968 mi.; 90 day guarantee; tms., trade. ALWAYS OPEN. 2810 W. MADISON.

CADILLAC—1929 FLEETWOOD 7 PASS. CUSTOM BUILT DELUXE TYPE LIMO. SEDAN; NEED CASH; WILL SELL FOR $1,075; TERMS. 1143 DIVERSEY-BLVD.

CADILLAC—1929 TOWN SEDAN, MODEL 341 B; wire wheels, white side wall tires; looks like brand new; $1,475. West Side Auto Exchange, 4635-37 W. Madison-st.

CADILLAC—1929 SEDAN, LATEST 341-B; wire wheels; side mounts; $1,475; terms. Fitzpatrick, 6555 Cottage Grove. Mid. 4200.

CADILLAC—LATEST SERIES 1931 8 CYL, 4 dr. 5 pass. town sed.; 6 wire whls., fender wells; dr. 1,094 miles; cost $3,254; sell at big saving. 3845 W. Madison-st.

CADILLAC—1930 5 PASS. TOWN SEDAN; 6 w. w., F. wells; guar. like new; $2,750. Emil Denemark, Craw. 4100. 3860 Ogden-av.

CADILLAC—SEDAN $850; MOD. 341. LATE 1928; like new. Owner, Long. 2664.

CHEVROLET — ROADSTER, 1930, LOOKS and runs perfect; $100 down. Sheridan Bros., 8309 S. Ashland.

CHEV.—4 DR. LAND. SED. REAL 1927, good cond., ex. tires, sac. $80. Stew. 3392.

AUTOMOBILES FOR SALE.

BANKER'S SALE
GUARANTEED REPOSSESSED CARS.
1930 Chevrolet 5 p. sed., trunk, extras. $425
1929 Chevrolet sport coupe 295
1930 Chrysler 77 de l. spt. sed., 6 w. w. 895
1930 Chrysler 66 spt. coupe, R. S.......... 595
1929 Chrysler 75 conv. spt. coupe, R. S. 695
1930 Dodge "8" sedan, dr. 9,700 mi.... 585
1930 Hudson 6 5 pass. de l. sed., 6w.w. 650
1930 Nash conv. spt. cpe., R. S., tw. ig. 585
1930 Nash 5 p., 4 dr. sed., r. 2,100 mi.. 650
1930 Nash Big 6, 5 p. de luxe sedan.... 585
1930 Oldsmobile spt. coupe, R. S., w. w. 495
1930 Peerless "61" 4 dr. sed., like new 545
1930 Pontiac spt. coupe; dr. 8 months. 495
50 OTHERS TO SELECT FROM, $35 UP. TERMS, $25 TO 40% DOWN, BAL. 1 YR.
3327 MILWAUKEE AT CRAWFORD. ALWAYS OPEN.

MUST SACRIFICE. Cadillac 1930 5-pass. coupe. Like new. Guaranteed. Empire Finance Co., 2243 S. Michigan-av. Calumet 3339. Open eves.

CHEVROLET—1930 DE LUXE SEDAN, 4 DR. Only 4 months old. Driven 2,609 miles; 6 wire wheels, side mounts, trunk rack, etc. Cannot be told from new; guar.; only $160 down, bal. easy pay. Finance Co., 2951-53 W. MADISON-ST.

CHEVROLET—LATEST 1930, 4 DOOR DE luxe Sedan, $445; used very little; trunk eqpt.; fully guaranteed; terms, trade. ALWAYS OPEN. 2810 W. MADISON.

CHEVROLET—1930 4 DR. SEDAN; HAS been used very little; perfect cond. throughout; a real buy at $445. Terms, trade. Community Motors, Inc., 2473 Milwaukee-av.

CHEVROLET—1930 COACH, LIKE NEW. Low mileage; special 3 days only, $365; tms. Lewis Auto Sales, 4045 W. 32d-st.

CHEVROLET—1929 COACH; VERY GOOD cond. $265. $75 dn., bal. 12 mos. Durst Chevrolet, 1147 W. Jackson-blvd.

CHEVROLET—1930 COUPE, EXCELLENT. Only $350. $75 down, balance 12 months. Durst Chevrolet, 1147 W. Jackson-blvd.

CHEVROLET—1930 COACH, LIKE NEW IN every respect. $375. $100 down, bal. 12 mos. Durst Chev. 1147 Jackson-blvd.

CHEVROLET—1929 SEDAN, VERY LOW mileage. Only $275. $90 dn., bal. 12 mos. Durst Chevrolet, 1147 W. Jackson-blvd.

CHEVROLET—1929 COUPE, EXCELL. MEchanically, beautiful finish, $265; $75 dn., bal. 12 mos. 1147 Jackson-blvd.

CHEVROLET—COACH, LATEST 1927; BEEN stored; like new; $125 cash takes it. Mrs. Zaslow, 4318 Irving Park-blvd., 2d.

Chrysler Convert. Coupe 1931. Beautiful black duco finish, 6 wire wheels, side mounts; white wall tires, rumble seat, hot water heater, etc. Driven only 30 days. Can be bought at a savings of $485. Miller, 4444 Irving Park-blvd.

CHRYSLER—LATE 1930 MODEL 77 DE luxe 5 pass. sedan; 6 wire wheels. Car is just like new. Guaranteed perfect. Cost $2,064; sell for balance of mortgage, $985. Terms, trade. 3333 W. Madison-st. Alw. open.

CHRYSLER — 77, LATEST FOUR SPEED transmission. New car throughout. Tires new; driven very little; cost $1,950; big barg. at $1,085. Terms. 3032 N. Clark-st.

CHRYSLER—75 ROYAL COUPE; RUMBLE seat. All new tires; looks like new; mechanically perfect; $695. Guaranteed. THOMSSEN BROS., INC., 7334 N. Clark-st.

CHRYSLER—77 COUPE, PRACTICALLY A NEW CAR, 4 SPEEDS, RUMBLE SEAT. TAKE NOTES DUE, $320, AND $58 NOTES. CALL WENZEL, WELLINGTON 7802.

CHRYSLER—77 LATEST 1930 4 DOOR DE Luxe Crown Sedan, $985; 6 wire wheels, 2 mounted forward; radio eqpt.; 90 day guar. Terms, trade. Always open. 2810 W. Madison

CHRYSLER—1928 4 DOOR SEDAN, $295; perfect cond.; fully guar.; terms, trade. ALWAYS OPEN. 2810 W. MADISON.

CHRYSLER—8, 1931 ROADSTER; 6 W. W., radio, spotlights, many other extras. Sac. Chrysler Dealer, 3236 Jackson-blvd.

CHRYSLER—LATEST '29-75 TOWN SEDAN like new, $685, terms. 6811 S. Halsted.

CHRYSLER—1929-65 COUPE, $365; TERMS. Fitzpatrick, 6555 Cottage Grove. Alw.open.

CORD 1930 SEDAN, $1,495. De luxe, 3 window, 4,500 miles; like new; $500 down. 1801 W. 63d-st. Wood.

ESSEX—1929 4 DOOR SEDAN, $195; ORIG. throughout; excel. cond. Fully guar. Tms., trade; always open. 2810 W. Madison.

FORDS—FORDS
FINEST AND LARGEST SELECTION IN THE CITY.
PAY ONLY $75 DOWN.
LOW MONTHLY NOTES.
1930 coupes and sedans.........$350 to $375
1929 coupes and sedans.........$190 to $265
1928 coupes and sedans.........$165 to $225
'28, '29, '30 roadsters...........$150 to $350
Every car guaranteed for 90 days.
BUY WITH CONFIDENCE.
LITSINGER, 925 W. Jackson-bl. Alw. open.
OVER 30,000 SATISFIED OWNERS.

FORD—1931 STD. COUPE, 1,000 MI..$465
Ford 1930 Sport Coupe, very late.... 435
Ford 1929 Town Sedan, black.......... 350
Ford 1929 Tudor, perfect 295
Ford 1929 Rdstr., rum. seat.....$90 down
GLENN E. HOLMES, Inc., 30 E. Lake-st.

Ford 1930 Cabriolet, $450. Driven only 2,100 miles, has every appearance of a new car; 90 day guar.; $20 to 1-3 down. M. J. Kelly, 4445 W. Madison.

Ford 1929 Tudor, $250. Dark blue, driven only 6,000 miles, cond. perf.; 90 day guar.; $20 to 1-3 down. M. J. KELLY, 4445 W. Madison-st.

Ford 1930 Tudor Sed., $375. Also 150 Fords from $150 up. Choice all models. Guar. Terms. 2751 W. Madison-st.

Ford 1929 Roadster, $245. Rumble seat, latest black, white wheels; 90 day guar.; $20 to 1-3 dn. 4445 Madison.

FORDS—'29 AND '30 CABRIOLETS, SPORT Coupes and Roadsters. All with rumble seat; new car appearance; guar.; tms. or trd. Alw. open. Lawder Bros., 6900 Vincennes-av.

FORD—LATE FORDOR SED. NEW PAINT. Good tires, low mile. $325. Terms. WARNER & MOORE, 5301 Lawrence.

FORD—LATE MODEL A ROADSTER; RUMble seat; gd. tires and finish. $225. Terms. Ben T. Wright, Inc., 1107 N. Clark-st.

FORD—LATE MODEL A SPORT COUPE; perfect condition, $235. $75 down, bal. 12 mos. Durst Chev., 1147 W. Jackson-blvd.

FORD—1929 TOWN SEDAN; NEW CAR APpear. Driven very little. Excel. cond. thruout. Tms. Ben T. Wright, 1107 N. Clark.

FORD—LATE 1930 TUDOR, FEND. WELLS, trunk rack, spotlight, etc. $375. $100 dn., bal. 12 mos. 1147 W. Jackson-blvd.

FORD—MODEL A TUDOR. SPECIAL VALue at $210. Easy terms. See Ray Huene at Glenn E. Holmes, Inc., 30 W. Lake-st.

FORD—1930 TUDOR; MOT. PERF.; PAINT, tires, upholstery excel.; barg., $135, bal. E Z. Ford Dealer, 3710 S. Western. Laf. 6136.

FORDS—ALL MODELS; RECONDITIONED and ready to go. Terms and trade. Hesser & Soden, Auth. Ford Dealers, 1234 Morse-av.

FORD—1930 TOWN SEDAN, $450, DRIVEN 4,500 miles. Like new thruout. Guarantd. Terms. 3341 Montrose-av. Keystone 3800

FORD — LATE 1930 TUDOR, IN EXTRA good shape; one you will like; $360. Sheridan Brothers, 8309 S. Ashland.

FORD—'29 TUDOR; TIRES, PAINT LIKE new; motor perf. See this at $85. bal. e. z. Ford Dealer, 3710 S. Westrn. Laf. 6136.

FORD—TUDOR, 1930, FINISH AND TIRES like new; guaranteed; $375; terms. 2835 N. Kedzie-av. Keystone 7418.

FORD — LATE '29 COUPE; GD. TIRES; looks new; $90 down. See Miller, North Loop Motoramp Gar., Lake-st., E. of Clark.

FORD—TOWN SEDAN; LATE 1930; MECH. cond. perfect. Cannot tell from a new car. Extras. $485. E Z terms. 7308 S. Halsted.

FORDS—25 LATE TUDORS AND COUPES. Big disc.; guar.; tms.; trade; alw. open. LAWDER BROS., 6900 Vincennes-av.

FORDS—'29 AND '30. 100. ALL TYPES and colors; guar.; tms.; trd.; alw. open. LAWDER BROS., 6900 Vincennes-av.

FORD—DE LUXE SEDAN 1930, A1 CONdition throughout, 6 ply tires, $425, terms. 1725 W. DIVISION. BRUNSWICK 5300.

FORD—1930 SPECIAL ROADSTER, $350; act quick; $20 to 1-3 dn. 4445 Madison.

FORD—'30 SEDAN, 5 PASS.; GUAR., $355. Siegel, 7616 Stony Island-av. S. S. 6434.

Graham-Paige 8 Sedan Late 1930. Original finish a beaut. maroon with harmonizing upholst. to match, 6 wire wheels, side mounts. Must be seen to be appreciated. A $1,000 saving to you. Miller Motor Sales, 4444 Irving Park-blvd.

Graham-Paige '29 Vic. Cpe., 4 spd., $575. 5107 N. Clark.

HUDSON—1930 4 DOOR SEDAN, DRIVEN 2,143 mi.; fender mount.; 90 day guarantee; terms, trade. Always open. 2810 W. MADISON.

HUDSON—8 DE LUXE COUPE, 6 WIRE wheels, trunk rack, chrome tire covers, grill, etc. Fully guaranteed. $835. BERGL MOTORS, Inc., 5346-48 W. 22d-st.

HUPMOBILE—CUSTOM LATE 1930 4 DR. Sedan, $595; run 2,186 mi.; 6 whls., 2 fender mounted; 90 day guar.; terms, trade. ALWAYS OPEN. 2810 W. MADISON.

Hudson '30 Spt. Coach, $495. Car is pract. new; carries 90 day guar.; will take $125 dn., bal. at your convenience. Finance Co., 2515 N. Cicero-av. Bel. 8718.

HUDSON—1929 COACH, PAINTED BLUE; very good tires, A1 motor; guar.; $450. 2231 Michigan-av. Mich. 2004.

HUDSON—COUPE, LATE 1929, PERFECT cond., rumble seat, side mts., $435. $100 dn. LITSINGER, 925 W. Jackson-bl. Alw.op.

HUPMOBILE 8—1930 DE LUXE 5 PASS. sedan, 6 wire wheels, trunk, and fully equipped. Car is just like new; guar. perfect. Cost $2,237; sell for balance of mortgage $975; terms, trade. 3333 W. Madison-st.

HUPMOBILE—1929, STRAIGHT 8, 5 PASS. sedan. New paint, tires, etc. Sacrifice. $350. 600 N. Parkside-av.

HUPMOBILE—1931 SEDAN "6" DE LUXE; $845; also "8" sedan de luxe; $1,045; tms. Fitzpatrick, 6555 Cottage Grove. Mid. 4200.

HUPMOBILE—LATEST '30, 6 CYL. DE L. sedan, 6 w. w.; s. m.; $685. 6811 S. Halsted.

LA SALLE PHAETON. Very low mileage; has wire wheels, side mounts, and many extras; this car is a real beauty and it has spirited performance; it looks and runs better than many cars selling for twice the price; $850. Terms. PIERCE-ARROW, 2545 S. Michigan-av.

LA SALLE—LATEST 1929 4 DR. SEDAN, $945; driven 2,192 miles; 90 day guar.; tms., trade. Always open. 2810 W. Madison.

LINCOLN—GENUINE 1928 DE LUXE 7 PASS. SEDAN, SIDE MOUNTS; LOWEST PRICED LINCOLN IN TOWN AT ONLY $1,175. TERMS. 1143 DIVERSEY-BLVD.

AUTOMOBILES FOR SALE.

Fords, Chevs., '27-'30 Models
1,000 CARS TO PICK FROM. $20 CASH. BALANCE $5 WEEK.
1929-'30 Fords and Chevrolets......$200 up
1927-'28 Fords and Chevrolets......$ 40 up
State License Furnished.
All make cars taken as first payment. 90 DAY WRITTEN GUARANTEE. LEVY'S, 724 Milwaukee-av. Always open.

WAREHOUSE SALE!!
All repossessed cars must go regardless of losses; Cadillac, Lincoln, Chryslers, Buicks, Fords, Packards, Chevrolets, Essex, Hudsons. Terms to suit. Call at warehouse. EMPIRE FINANCE CO., 2243 S. Michigan-av. Calumet 3339. Open evenings.

MAJESTIC AUTO SALES.
2530 S. STATE-ST. VICTORY 3190.
Ford roadster, late model A...........$165
Ford truck, model A, good condition; terms, trade $200
Buick Cpe. 54-C, new tires, very good, $495.
Auburn sedan, 28-88, A1 condition......$465
3 Chicago trucks, 2-3 and 5 ton; good for highway work; price very low; A1 condition; terms, trade.

LINCOLNS!!!
BIGGEST SALE OF USED LINCOLNS EVER HELD IN CHICAGO. 20 of them at unheard of prices.
$180 TO $1,800.
MARVELOUS TERMS. COME EARLY. WE TRADE.
Trainor Motors, Inc. 7220-40 Stony Island-av. FAIRFAX 8002-3-4-5.

LINCOLNS. Judkins 2 pass. coupe. A smart gray model in wonderful condition. Chrome plated thruout. New balloon tires. A buy at $500. Phaeton finished in sage-brush green. Perfect mechanical shape. Completely equipped. Very good tires. Special for today......$425. TERMS AND TRADE. L. W. Shanesy & Co., 2821 Sheffield-av. Lake View 8247-8000.

LINCOLN — TOWN SEDAN, CAREFULLY driven 6,756 miles by a prominent north shore family. Car is fully equipped with six steel spoke wheels, fender wells, 6 practically new Firestone white sidewall tires, trunk rack, etc. Here is an opportunity to purchase an automobile as good as new for $3,150. Car is less than six months old and carries new car guarantee. DONALD R. KIMBARK, INC., Authorized Lincoln Dealer. 1823 Ridge-av., Evanston. Briargate 0620.

LINCOLN SEDAN. 1929 7 pass that looks and runs as though it had never been driven a mile; every feature is in the original new condition, and the motor was carefully checked over by our expert mechanics; has wire wheels, side mounts, 2 driving lights, and many other valuable extras; $1,450. Terms. PIERCE-ARROW, 2545 S. Michigan-av.

LINCOLN 1926 LE BARON 3 Window Sedan; chrome plated, $585. Terms. 1143 DIVERSEY-BLVD.

LINCOLN—4 PASS. PHAETON, EQPD. with new set of tires; 4 wheel brakes, trunk rack. Reconditioned motor. Real value at $725. Terms or trade. Guaranteed by Donald R. Kimbark, Inc., Authorized Lincoln Dlr., 1822 Ridge, Evanston. Bria. 0620

LINCOLN—1931 SEDAN, SLIGHTLY USED. 1930 DE LUXE SPORT PHAETON, 1,050 MILE. $4,850 CAR FOR $2,850. WARRANTED. F-E-L-Z, 1132 DIVERSEY.

LINCOLN—1929 5 PASS. SEDAN, 6 WIRE whls.; runs, looks like new; make offer today. 4535 Armitage. Belmont 0097.

LINCOLN—1929 DE LUXE SEDAN. UNUSUALLY PRICED $1,585. WARRANTED. CALL 1132 DIVERSEY-BLVD.

NASH BARGAIN. I am forced to sell my car immediately; almost new; advanced 6 coach; in perfect condition; no reasonable offer refused. Phone PLAZA 4088, MRS. HART. Address 1109 HYDE PARK-BLVD., APT. 1. Terms can be arranged to responsible party.

NASH—2 DOOR ADVANCED 6 SEDAN; A beauty; 5 wire wheels, perf. cond.; $200 cash; private. 2733 Jackson.

NASH—1930 4 DOOR SEDAN, $445; RUN 2,919 mi.; 90 day guar.; terms, trade. ALWAYS OPEN. 2810 W. MADISON.

NASH—'28, LIGHT 6, 4 DR. SED.; BEAUty; $225 cash. 4054 Washington-blvd., 3d.

OAKLAND—1929 4 DR. SEDAN; A VERY clean car; perfect mechanical condition; a real buy at a bargain price. Terms, trade. Community Motors, Inc., 2473 Milwaukee-av.

OAKLAND — 1931 4 DOOR SEDAN, $695; driven 1,141 mi.; 90 day guar.; tms., trd. ALWAYS OPEN. 2810 W. MADISON.

Oldsmobile '29 Sedan, $375. 4 dr. with original finish that's perfect; guar. mechanically; $135 dn., $7 notes; trade. Finance Co., 2951-53 W. Madison.

OLDS—1930 DE LUXE, EQUIPPED WIRE wheels, coupe; cannot be told from new; very low miles; real buy at $645; terms. 2835 N. Kedzie. Keystone 7418.

OLDSMOBILE—1929 COACH, LOOKS AND runs like new. A snap. $365, terms. 2835 N. Kedzie. Keystone 7418.

OLDSMOBILE—ALL MODELS; MUST SELL. 5206 Broadway. Longbeach 4681.

PACKARD—8 626 SEDAN, SIDE MOUNTS, 6 wheels, 6 tires; appearance like new; interior perfect; reconditioned; spotlight, cowl lights, trunk rack; guaranteed; $1,275. Packard Motor Car Co. of Chicago, 2357 Michigan-av. Calumet 7400.

PACKARD—1930 CLUB SEDAN, STANDARD 8. Dark green. Driven 5,100 miles. De luxe 6 wheels, metal tire covers, heater, pilot ray, etc. Must dispose of quickly. C. H. Bruns, 2532 Cottage Grove. Cal. 1925.

PACKARD—SACRIFICING 1931 SEDAN, SCARCELY RUN. 1930 CONVERTIBLE SPORT COUPE, 2,300 MILES. $2,950 CAR FOR $1,650. 1132 DIVERSEY-BLVD.

PACKARD 8—LATE 1929 DE LUXE 5 PASS. sedan; 6 wheels, 2 mounted forward. Car is just like new; cost $2,680; our price, $1,085; terms, trade. 3333 W. Madison. Always open.

PACKARD 6—LATE 1928 5 PASS. SEDAN; reconditioned motor; excellent tires; finish good; chromium plated. Special today, $795. Terms or trade. Briargate 0620.

PACKARD—CUST. 8 '29 SED., SIDE MTS., 6 whls., etc., like new; cost $4,500; pr. $1,800. 7320 Stony Island-av. Plaza 2000.

PACKARD—LATEST '29 STR. 8 DE L. SED 6 whls.; s. mts.; barg. 6811 S. Halsted.

PEERLESS—LATE 6-60, $295, 8,000 MILES. New tires. 3341 MONTROSE-AV.

PIERCE-ARROW RDSTR. 1928 model 81 that we sincerely believe is the best Roadster buy in Chicago; has new tires, glass sides, rumble seat, and many extras; the handsome green finish has not a mar on it, and the motor runs as though it had never been driven a mile; this Pierce sold for several thousand dollars not long ago; priced at $895 for quick sale. Terms. PIERCE-ARROW, 2545 S. Michigan-av.

Pierce-Arrow 80 Spt. Rdstr., $485; tms. 5107 N. Clark.

PIERCE-ARROW—MODEL 80, 1927 5 PAS. sedan; cheap. Mrs. Fritz, Edge. 4925.

PLYMOUTH—1929 SEDAN; LOOKS LIKE never used; tires perf.; eqpd.; real barg., $365. 2211 Michigan-av. Cal. 1080.

PLYMOUTH—COUPE; NEW COND.; SAC., $295; private. Nevada 1747.

Pontiac 1930 4-Dr. Sedan. A beautiful custom built car; looks just like new; a real buy at $585. Community Motors, Inc., 2473 MILWAUKEE-AV.

PONTIAC—1930 SPORT COUPE; ALMOST brand new, and what a bargain! You will be sorry if you miss this. Community Motors, Inc., 2473 Milwaukee-av. Capitol 4300.

PONTIAC—1929 COACH, ORIGINAL FINISH like new, wonderful buy at $265; terms. 2835 N. Kedzie. Keystone 7418.

PONTIAC—COACH, 1928; MUST SAC.; $200 or best offer. Priv. 116 N. Keeler.

REO—SEDAN; LATEST SERIES MOD. 25, silent 2d transmission, chrome nickel bik., 6 wire wheels, side mountings, 6 ply balloons, etc., finish like new; low mileage. Special at $1,150, small down payment. R. H. Collins Automobile Co., Reo and De Vaux Dist., 2220 S. Michigan. Cal. 6900.

REO 1930 SEDAN. Master Flying Cloud, 4 door, 5 pass.; 6 wire wheels, fender wells, trunk rack, etc. $335 down, bal. 18 mos. MOSS AUTO SALES, 6529 Cottage Grove. Plaza 5000.

REO—1931 ROYAL 8, 5 PASS. DE LUXE coupe; driven very little; fully equipped; a real bargain. West Side Auto Exchange, 4635-37 W. MADISON-ST.

REO—'29 FLYING CLOUD MASTER DE L. sed., 6 w. w., s. m.; $765. 6811 S. Halsted.

ROOSEVELT—LATE 1929 4 DR. SEDAN, perfect throughout, just like new, $435. 245 MADISON-ST., OAK PK. OPEN EVES.

STUDEBAKER—1930 PRESIDENT 8 5 PASS. de luxe sedan; 6 wire wheels, side mounts. Car is just like new; guaranteed perfect. Cost $2,127; sell for balance of mortgage, $885. Terms, trade. 3333 W. Madison-st.

STUDEBAKER—1930 PRESIDENT 8 DE Luxe Sport Brougham. Fully equip. Lots of extras. Like new. $975. Guar. tms., trade. MODERN MOTORS, Inc., 4645 W. Madison.

STUDEBAKER—1930 PRES. 8 SEDAN IN perfect condition. For bal. due, $695. Finance Co., 6935 Stony Island. Mid. 7076.

STUDEBAKER—'30 SPORT RUMBLE SEAT Coupe, $575; like new; 90 day guar.; tms., trade. Always open. 2810 W. Madison.

STUDEBAKER—'30 COMMANDER 8 SEDAN 4 door; like new; $695. 6811 S. Halsted.

STUTZ—LATEST 1929 SEDAN, WITH WIRE wheels, side mounts; excellent condition. If sold today will take $800. 4620 W. Madison-st. Estebrook 2565.

VIKING 1930 SEDAN. 4 door, 5 pass.; 6 wire wheels, fender wells, trunk rack, etc. Like new. $245 down, balance 18 months. MOSS AUTO SALES, 6529 Cottage Grove. Plaza 5000.

WILLYS-KNIGHT. The best 5 pass. Sedan you can buy today. 1928. Sale price, $485. NORTHWEST BUICK CO., 3801 LAWRENCE-AV.

CASTOFF CLOTHING.

HIGHEST PRICES PD. FOR CLOTHG., FUR coats, job lots. Canal 0595 or 0297.

AUTOMOBILE LOANS.

CASH IN 10 MINUTES. NO DELAY
AUTO AND TRUCK LOANS.
$350 TO $10,000
Confidential. No Endorsers.
15 Years at Same Location.
Winter-Hirsch
1842 S. Michigan-av. Calumet 4586.
4657 W. Madison-st. Estebrook 3243.
6158 Cottage Grove. Dorchester 6913.

AUTO LOANS REFINANCING CASH ADVANCED
or present payments reduced while you drive. Or if desired a STORAGE LOAN AT NO INTEREST CHARGE.
Cook County Securities Corpor'n
Branch near you. Open eves. by appointment.
SOUTH SIDE.
6000 S. Halsted. Nor. 2120.
1453 East 75th-st. Dor. 8205.
7739 S. Halsted-st. Tri. 5631.
109 East 111th-st. Com. 2242.
WEST SIDE.
4423 W. Madison-st. Man. 7568.
5949 West 22d-st. Cic. 2323.
2602 Milwaukee-av. Bel. 6200.
NORTH SIDE.
6150 Broadway. Ror. Pk. 6070.
2334 Lawrence-av. Lon. 5204.

QUICK MONEY!
CASH IN 15 MINUTES.
AUTOS AND TRUCKS
On Your Signature Only! No Indorsers! Property Remains in Your Possession.
R-E-F-I-N-A-N-C-I-N-G
Under this plan we reduce your present payments to conform with your income.
MOTOR CAR FINANCE
2411 S. Michigan. Cal. 7272.
SOUTH SIDE OFFICE.
6227 Cottage Grove-av.
Phone Dorchester 2520.
WEST SIDE OFFICE,
N. E. Cor. Roosevelt and Blue Island-av. Phone Haymarket 7060. Mr. M. Jadwin.

WHERE YOU MAKE A LOAN IS EQUALLY IMPORTANT AS THE COST.
Our 12 years of fair dealing with thousands of satisfied clients assures you of our prompt, confidential service—without indorsers—at absolutely the lowest rates and most liberal repayment terms in Chicago.
Automobile Bonding Company
6528 COTTAGE GROVE. HYD. 9723.
7850 S. HALSTED. TRI. 0807.
1802 N. WESTERN. RAV. 5100.
4734 W. MADISON. AUS. 3906.
105 W. MONROE. RAN. 7092.

C-A-S-H!!
$100 TO $1,000 ADVANCED ON YOUR CAR. Present payments reduced. Refinancing.
$300 COSTS $15.
Other amounts in proportion. NO INDORSERS REQUIRED. DRIVE AS YOU PAY. QUICK, CONFIDENTIAL SERVICE.
FINANCE CREDIT CORP.
205 N. La Salle-st. [MAIN FL.] State 6372
4707 Broadway. Longbeach 6624.
DRIVE RIGHT UP TO OUR DOOR. Open Saturday afternoon until 5.

A-U-T-O L-O-A-N-S $300 Costs $6.00
NEW LOW RATE. LONG TERM PLAN.
We Loan More—Charge Less.
ALSO REDUCE PRESENT PAYMENTS.
GORDON FINANCE CO.,
192 N. La Salle-st. State 8328.
2239 S. Michigan-av. Victory 3500.
5100 Broadway. Longbeach 6481.
3301 North-av. Belmont 5843.

Auto Bankers Since 1912
1217 DEVON-AV.
59 W. WACKER-DR.
1240 S. MICHIGAN-AV.
6838 STONY ISLAND-AV.
747 MADISON-ST., OAK PARK.
Immediate loans; refinancing; low rates.
LEWIS E. BOWER

LOANS ON YOUR CAR OR YOUR PRESENT PAYMENTS REDUCED AT **7% PER YEAR**
NO INDORSERS. NO WAITING.
Branches open Mon., Wed., Fri. eves.
EMPIRE FINANCE CO.,
100 N. La Salle-st. Dearborn 0870.
423 E. 63d-st. Englewood 1624.
2243 S. Michigan-av. Calumet 3339.

SAVE 25% ON YOUR AUTO LOAN. We have reduced our rates. Walk upstairs and save money. CENTRAL STATES FINANCE CORP., 209 N. La Salle-st., 2d floor. State 3615.

BONDED WAREHOUSE PLAN; PAY NO INterest; store your car. Pay storage charges only. HUB STORAGE CO., 2309 S. KEELER-AV. [at Ogden]. Rockwell 5500.

AUTO LOANS—SAFE FOR THE BORROWER. AUTO SECURITY CORPORATION, 205 W. Wacker-dr., cor. Wells. Cent. 4006. Eves., 1777 Howard-st. Ph. Rog. Pk. 6744.

MONEY WITHOUT DELAY— Majestic Investment Corporation, 105 W. Monroe. Randolph 4364. "A branch near you to serve you."

LOANS BY PHONE. NOTES REDUCED. CALL STATE 1919. Car Owners' Finance Co., 127 N. Dearborn.

SEE US FIRST FOR AUTO LOANS—LOWEST RATES. LIND BROTHERS, 2501 MIL.-AV. Bel. 3170.

U. S. FINANCE AND MORTGAGE CO.—10 minute service, lowest rates; confidential; parking. 721 N. Michigan. Superior 7083.

LOWEST RATES. AUTO LOANS OR REduce payments. See us first. Great Northern Finance, 1 N. La Salle. Franklin 9800.

AUTO LOANS—PAY NO INTEREST; STORage charges only. ACME FINANCE CO., 1344 S. Michigan-av. Calumet 1483.

AUTOMOBILE LOANS — LOWEST RATES. Always open. Phone Van Buren 3200. 2810 W. MADISON-ST.

AUTOMOBILES WANTED.

SPOT CASH for Your Car. Quick Service. TOM O'ROURKE, 2433 S. Michigan. Calumet 1606-08.

CASH FOR YOUR AUTO. KULLBERGER, 1441-53 EAST 75TH.

Wanted—200 Fords-Chevs. HIGHEST CASH PRICES PAID. BRING YOUR CAR—GET CASH. LEVY'S, 724 Milwaukee-av. Always open.

WANT 100 AUTOMOBILES. Pay cash or make you a loan. Always open. 2810 W. Madison. Ph. Van Buren 3200.

WILL PAY CASH FOR 1930 OR '31 CADillac, La Salle, or Packard sedan. 625 Grove-av., Evanston. University 5912.

WANTED—IMMEDIATEDLY 100 LATE AUtomobiles; highest prices paid. Bring cars and get cash. 6811 S. Halsted. Went. 2727.

QUICK CASH— Will buy or make you a loan. Grassell, 914 DIVERSEY-BLVD. LAKE VIEW 6214.

WANTED—100 AUTOMOBILES. WILL PAY CASH. 6056 Cottage Grove-av. Fairfax 1426.

OUT OF TOWN DEALER WILL PAY CASH or buy your equity in late model cars. 2714 N. Mozart-st.

WE PAY MORE CASH FOR YOUR USED CAR. 4440 W. MADISON-ST. MANSFIELD 4441.

CARS SOLD FOR OWNERS ON COMMISsion basis; quick action. All makes, all models. 3106 Montrose-av. Always open.

DRIVE YOUR CAR TO 2247 LAWRENCEav. for best price. Ravenswood 6522.

WANTED—50 LATE AUTOS FOR CASH. 3327 Milwaukee at Crawford. Pens. 4379.

WILL PAY UP TO $350 CASH FOR '29-'30 FORD, CHEV. SED. COL. 9488.

WANTED—LATE MODEL CARS FOR CASH. Republic 9315. 1801 W. 63d-st. Alw. Open.

BEST CASH FOR USED AUTOS OR TRUCKS. Martin, 3359 N. Ashland. Buck. 5061.

SPOT CASH FOR YOUR CAR. 3854 W. MADISON-ST. OPEN EVES.

WANTED—1930 FORD OR CHEV. CPE.; cash, no dealers. Address B 393, Tribune.

GET THE BEST PRICE FOR YOUR CAR AT 2717-19 N. WESTERN. LONG. 1949.

WANT TO SELL YOUR CAR FOR THE most money? 4837-9 Western-av. Sun. 3509.

WANTED—CHEVROLETS, 1928 TO 1929. Any model. Will pay cash. 2228 S. Wabash.

WANTED—50 CARS. PRICE NO OBJECT. See Stone, 3006 Lawrence-av. Ind. 6863.

MOTOR TRUCKS.

FORD TRUCKS.
LIBERAL TERMS; 90 DAY GUARANTEE.
1931 de luxe delivery, repossessed....$465
1929 A A panel $375
1929 A A Chicago stake $350
1929 A A panel $290
1929 de luxe panel $275
50 OTHERS TO SELECT FROM.
LITSINGER, 925 W. Jackson-bl. Alw. open.

Ford, Chev. Trucks—Like New 1930, '29, '28 models; ½ to 2½ tons; $75 up; $40 cash, balance easy. Panel, express, and stake bodies. 90 day written guarantee. Horses taken in exchange. LEVY'S, 724 Milwaukee-av., cor. Carpenter. Always open.

FORDS—25 LATE MODEL A AND AA Panel bodies and de luxe panel bodies. Open express and stake bodies. Also roadster pickups. Some with dual whls. Tms. or trd. Alw. open. LAWDER BROS., 6900 Vincennes-av.

REO 3 TON STAKE BODY, USED LESS than a year; pneumatic dual tires; 4 speed transmission. Must sacrifice; terms to responsible party. Miller Motor Sales, 4444 Irving Park-blvd.

1929 FORD AA PANEL $450
'27 Graham 1 ton panel; good cond..$175
'27 Dodge ¾ ton panel; perf...........$125
GLENN E. HOLMES, INC., 30 E. Lake-st.

MOTOR TRUCK BARGAINS. MACK TRUCK CO., 33d-st. and Wentworth-av. Calumet 5412.

FORD—TRUCKS, 1930-1929, A AND AA, ¾ and 1½ ton. All body types, $250 up. Terms, trade. J. J. Wright Motor Co., Authorized Ford Dealers, 242 W. 55th-st.

FORD PICKUP DELIVERY, LATE 1929; save money on this good running job; $235. Sheridan Bros., 8309 S. Ashland.

FORDS, FEDERALS, CHEVROLETS, AND other makes. All body styles and sizes. $25 and up. B & W Motor Co., 327 W. 35th.

CHEVROLET LATE 1929 TRUCK, $225. Extra good running cond. throughout. Best bargain. Terms. 7319 S. Halsted-st.

AUTOCAR—1½ TON PANEL BODY; EXcellent condition; priced low. Autocar Sales, 1716 W. Pershing-rd. Vir. 0210.

CHEVROLET ¾ TON PANEL; VERY GOOD cond. throughout. Nice fin. and tires, $195. Tms. Ben T. Wright, 1107 N. Clark.

3 YR. CONTR. OFFERED TO CHAUFFEUR buying new truck; $1,000 needed to handle. Address T N 383, Tribune.

AVAILABLE VAN, 3½ TON, STEEL BODY, cheap. 4352 Belmont-av. Pal. 0425.

TRUCK FOR SALE WITH CONTRACT—REquires $400 to $600 cash. Hall. Hav. 2150.

2½ TON DUMP TRUCK CHEAP FOR CASH. 201 Shiller-av., Wilmette. Wilmette 1778.

MOTOR TRUCKS TO RENT & WANTED.

WANTED—USED TRUCK WITH 1,000 GAL. fuel oil tank; will rent or buy. 1339 W. 63d-st. Mr. Hollman.

WANTED TO RENT — 2-3½ TON DUMP truck with opt. to buy. Ph. West 3144.

MOTORCYCLES AND BICYCLES.

25 HARLEY DAVIDSON AND HENDERson motorcycles, $40 and up. Terms. 1197-99 W. Lake-st. Melrose Pk. Mel. Pk. 2373.

NEW AND USED INDIANS, HARLEYS, and others; E. Z. terms. J. B. DAHL, 3661 Archer. Lafayette 3197.

75 1928 HENDERSON, $85 AND UP. terms. 3517 W. North-av. Albany 2790.

AUTO CREDITS FOR SALE.

$4,500 CREDIT ON NEW CADILLAC V 16 or V 12; will sell at 20% discount for cash. Phone Plaza 1000, Apt. 315, Mr. Jones, Hotel Shoreland, 5454 South Shore-dr.

FOR SALE—$340 CREDIT ON NASH, $170. Phone Drexel 8698.

$600 STUDEBAKER CREDIT, $500. Vincennes 6268 after 6 p. m.

LEGAL NOTICES.

SEALED PROPOSALS WILL BE RECEIVED in the office of the Division of Purchases and Supplies of the Department of Purchases and Construction, Capitol Building, Springfield, Illinois, until 2 P. M. or 10 o'clock, A. M., May 1, 5, 6, 8, 12, 13, 15, 19, 20, 22, 26, 27, and 29th, 1931, on any or all of the items included in the following General Classifications for which requisitions may be on file in this office.

Foodstuffs, Household Supplies, including Crockery, Carpets, Rugs, Glassware, Furniture, Fixtures, Lamps and Laundry Supplies, Building Materials and Supplies, Engine Room Supplies, Coke, Lubricating Oils and Gasoline, Drugs and Hospital Supplies, Tools, Plumbing Supplies and Fixtures, Dry Goods including Wearing Apparel, Woolens, Underwear, Bedding and Notions, Industrial and Workshop Materials, Agricultural Supplies, Autos, Trucks, and Repairs, Tires and Supplies, Cement, Sand and Gravel, Roadbuilding and Maintenance Supplies, Equipment, Materials and Machinery.

The date of the opening of bids for the classifications above mentioned and subdivisions thereof will be indicated on the General Specification sheet of each schedule.

Necessary blanks and full information furnished upon application to the Division of Purchases and Supplies. The right is reserved to reject any and all bids.

A. WAYNE DAILY, State Purchasing Agent.

NOTICE OF ANNUAL MEETING—THE CHICAGO, ROCK ISLAND AND PACIFIC RAILWAY COMPANY. Chicago, Illinois, April 1, 1931. THE ANNUAL MEETING OF THE STOCKHOLDERS OF THE CHICAGO, ROCK ISLAND AND PACIFIC RAILWAY COMPANY will be held at the office of the Company in the City of Chicago, Cook County, Illinois, on Thursday, the 7th day of May, 1931, at 11 o'clock a. m., for the election of directors and for the transaction of all other business that may properly come before the meeting.
By order of the Board of Directors,
J. E. GORMAN, President.
CARL NYQUIST, Secretary.

IF OLDSMOBILE SEDAN, MOTOR NO. F34357, Serial No. S 10706 is not called for in 10 days, will be sold for storage. April 27. Spartan Garage, 1008 S. Wabash.

JEWELRY, WATCHES, ETC.

100% FULL VALUE PAID. in cash for diamonds, pawn tickets, old gold, crowns and bridge work, broken jewelry, watches, etc. ASK for MR. LANE. 7 W. MADISON-ST., cor. State. RM. 810.

Pawn Tickets, Diamonds Bought for cash, also old gold, silver, platinum, broken jewelry, gold teeth. We will sell 1 kt. plat. mtd. dia., $150; ½-½ kt., $25-$50. Jewelers Ex., 32 N. State, R. 1102. Dea. 8905.

CASH FOR OLD GOLD, SILV., PLATINUM, jewelry, dental crowns. Standard Smelting Works, 202 S. State, cor. Adams, Room 802.

DIAMONDS, OLD GOLD, PAWN TICKETS bought, bargains in diamonds at all times. BERNSTEIN BROS., 10 N. Clark, Rm. 605.

HIGHEST CASH FOR OLD GOLD, DENTAL crns., dia. Romack, 7 W. Madison, R. 1001.

DENTAL GOLD; BUY ALSO DIAMONDS & jewelry. ROCCA, 32 N. State, R. 900-902.

STOCKS AND BONDS.

We Buy Real Estate Bonds
—Issued by—
S. W. STRAUS & CO.
GREENEBAUM SONS.
AMER. BOND AND MTG.
H. O. STONE & CO.
STRAUS BROTHERS.
LACKNER BUTZ.
GEO. M. FOREMAN & CO.
AND OTHER ISSUES AT HIGHEST CASH MARKET PRICE. WHAT HAVE YOU?
ANDERSON, PLOTZ & CO., 29 S. LA SALLE-ST., CHICAGO. PHONE FRANKLIN 8407.

IF YOU OWN BONDS ON THE PAULINA APTS., corner Greenview and Schrieber, we represent the owner who would like to get in touch with you. Important. Address T F 322, Tribune.

WTD.—FOR CASH, DEFAULTED STOCKS and bonds. Address H 57, Tribune.

DANCING SCHOOLS.

MODERN BALLROOM DANCING.
NATIONAL ACADEMY in the Loop. Strictly in private. Lady and gentlemen instructors. Open 11 a. m.-12 p. m. daily. Orch. nightly. Partners furnished. ENTIRE 2D FLOOR AUDITORIUM BLDG. CONGRESS AND WABASH-AV. WEB. 2121.

CHICAGO ACAD'Y DANCI'G School for beginners. Daily. One private lesson, $1. Special course 20 lessons, $5. 12 lessons, $3. Lady and gent. inst., orches. nightly. 400 S. State-st., 6th fl. Childs Bldg.

BARTER AND EXCHANGE.

SQUIRREL COAT. Will trade lady's natural gray squirrel coat, worn one season, original cost $400, for an automobile. Call Plaza 2110 after 6 p. m.

WANT LATE FORD SEDAN FOR PARLOR set, player piano, electric radio and furniture. 3d flat, 1758 Cleveland-av.

HAVE BALDWIN, HAMILTON, MANUEL lo piano like new; will trade for auto. Phone Village 7272R.

INSTRUCTION.

REAL JAZZ IN 20 LESSONS. ALL INstruments. Christensen Schools, 27th successive yr. 25 E. Jackson, 953 Belmont, 718 W. 63d-st., 3945 Madison, 2602 Milwaukee.

THE BERLITZ SCHOOL OF LANGUAGES—French, Spanish, Italian, German, English. Free bulletin. 56 E. Congress. Harr. 6393.

LEARN AUTO DRIVING—LICENSE GUAR. Borgeson Auto School, 3763 N. Clark-st.

BUSINESS PERSONALS.

CASH FOR OLD GOLD, SILV., PLATINUM, jewelry, dental crowns. U. S. Smelting Works, 39 S. State-st., 4th fl., cor. Monroe.

FREE $5 FRENCH PERM. WAVE. ONLY charge, shampoo, set trim, $1.75. Maison Lorraine B. S., 509 S. Crawford. Nev. 5436.

PERSONAL—FREE REMOVAL OF SUPERfluous hair and moles by electrolysis. Phone for appointment. Marinello, Superior 3741.

BUILDING MATERIALS.

POSITIVELY LOWEST PRICES IN TOWN on sash, doors, moldings, roofing, and any kind of lumber or millwork; 31 souvenir FREE if you present this ad. Chicago Millmen's Clearing House, 2431-33 Irving Park-blvd. Keystone 3370.

BILLIARDS AND BOWLING.

REBUILT TABLES, LOW AS $160. The BRUNSWICK-BALKE-COLLENDER CO., 623-633 S. Wabash. Wabash 4020.

Chicago Daily Tribune. THE WORLDS GREATEST NEWSPAPER

THURSDAY, APRIL 16, 1931.

Republic Hailed in Spain as Last of Royal Family Leaves—Cashier and Policeman Rout Bank Robbers

[TRIBUNE Photo.]

BANDITS LOSE PISTOL BATTLE IN BANK. John Haas, special policeman for Baker State bank in Cicero, pointing to bullet holes made during fight with five would-be robbers. *(Story on page 3.)*

[Associated Press Photo.]

LAST MEMBERS OF SPANISH ROYAL FAMILY LEAVE MADRID AS PLANS ARE MADE TO CALL PARLIAMENT. (1) Duke of Alba, (2) King Alfonso XIII., (3) Infante Don Juan, (4) Infante Don Gonzalo, (5) Queen Victoria, (6) Infanta Cristina, (7) Infanta Beatrice, (8) Infante Don Jaime. The prince of the Asturias is not in the picture. *(Story on page 1.)*

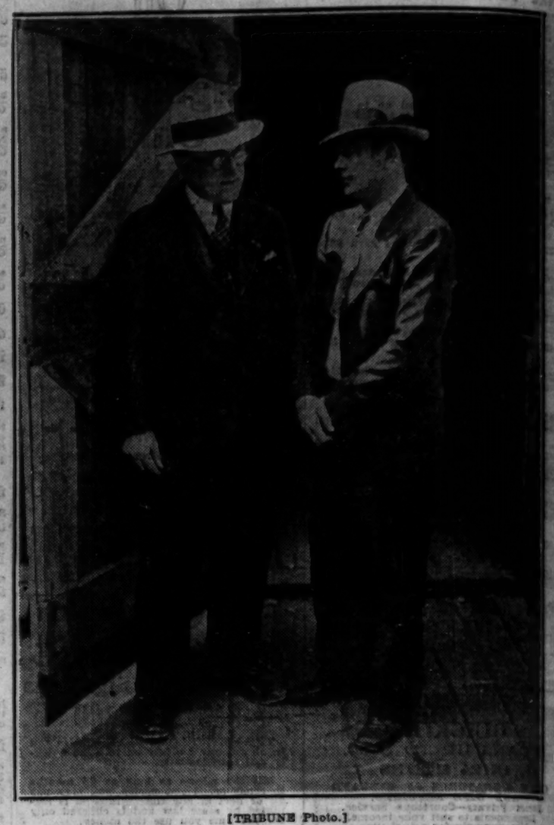

[TRIBUNE Photo.]

CORONER PRESSES INQUIRY INTO TUNNEL DISASTER. Dr. Herman N. Bundesen (left) talking with Robert Kelly, who played a heroic part in connection with the affair. *(Story on page 5.)*

[TRIBUNE Photo.]

WOUNDED CASHIER. Fred Sonnleitner, shot in left leg when attempt is made to hold up Cicero bank. *(Story on page 3.)*

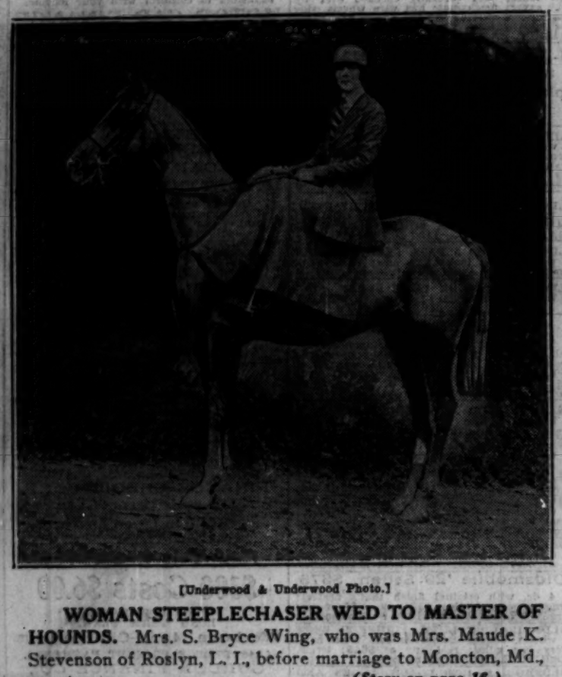

[Underwood & Underwood Photo.]

WOMAN STEEPLECHASER WED TO MASTER OF HOUNDS. Mrs. S. Bryce Wing, who was Mrs. Maude K. Stevenson of Roslyn, L. I., before marriage to Moncton, Md., sportsman. *(Story on page 16.)*

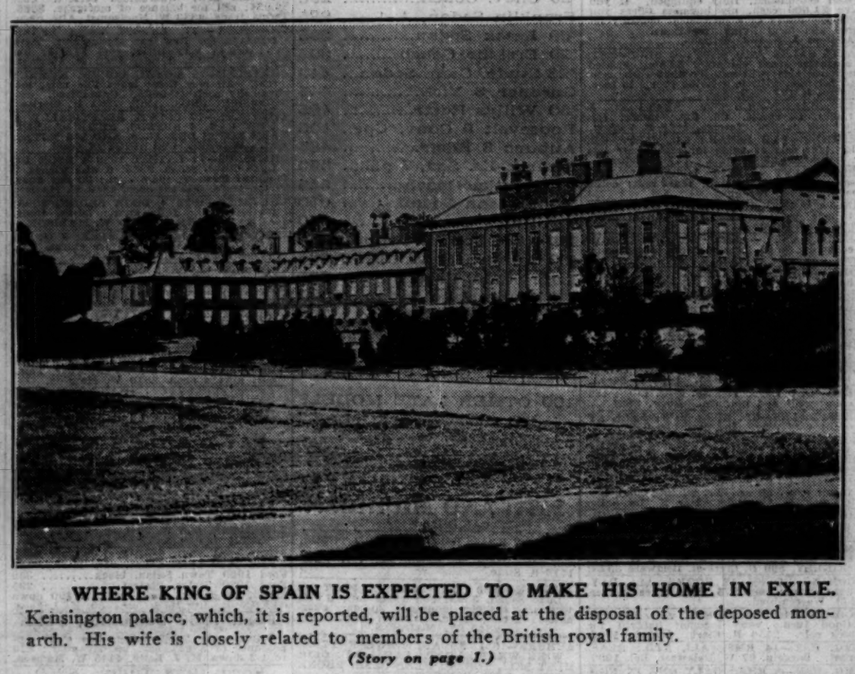

WHERE KING OF SPAIN IS EXPECTED TO MAKE HIS HOME IN EXILE. Kensington palace, which, it is reported, will be placed at the disposal of the deposed monarch. His wife is closely related to members of the British royal family. *(Story on page 1.)*

ONE OF TRIBUNE SHIPS WHICH IS RACING TO CHICAGO WITH PAPER. The specially designed motorship Thorold, commanded by Capt. George Ferguson, which is bringing 2,968 tons of paper from the plant of the Ontario Paper company, a Tribune subsidiary. [TRIBUNE Photo.] *(Story on page 9.)*

[Associated Press Photo.]

CRUISER ON WHICH SPANISH KING FLED ARRIVES AT MARSEILLES. The Principe Alfonso, on which King Alfonso XIII., and the duke of Miranda embarked at Cartagena. The Spaniards did not leave the ship. *(Story on page 1.)*

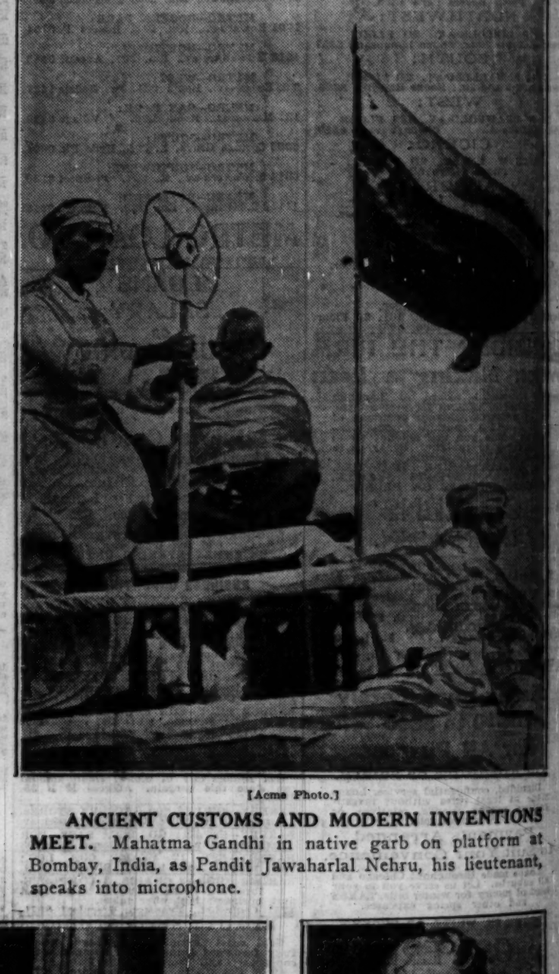

[Acme Photo.]

ANCIENT CUSTOMS AND MODERN INVENTIONS MEET. Mahatma Gandhi in native garb on platform at Bombay, India, as Pandit Jawaharlal Nehru, his lieutenant, speaks into microphone.

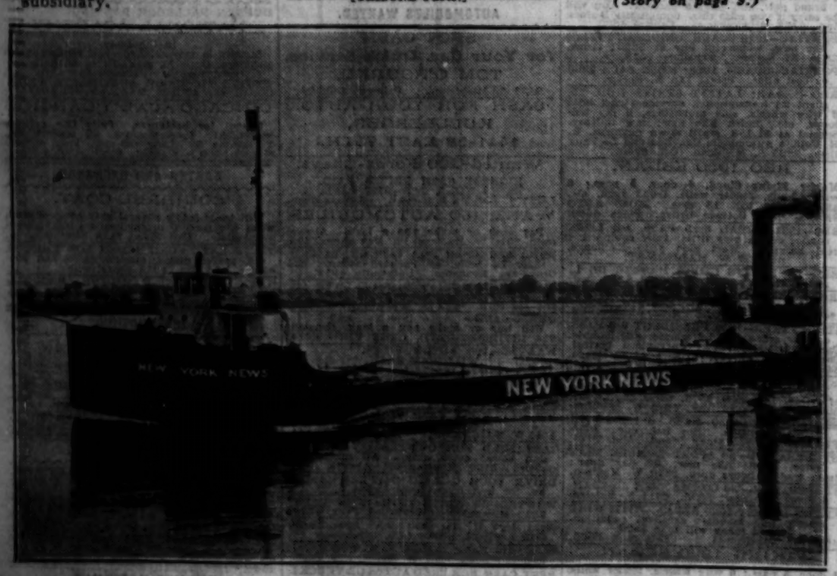

SECOND TRIBUNE SHIP, WHICH WILL ATTEMPT TO REACH CITY BEFORE THOROLD. The steamship New York News, which is carrying 1,220 tons of paper. It is commanded by Capt. F. V. McIntyre. Both the New York News and the Thorold passed through the Welland canal yesterday and started across Lake Erie on first stretch of run. [TRIBUNE Photo.] *(Story on page 9.)*

[Acme Photo.]

SETS UP CATALAN REPUBLIC WITHIN SPAIN. Col. Francesco Macia, who is at head of new government, as he appeared while in exile in Paris with his wife and daughter. *(Story on page 1.)*

[TRIBUNE Photo.]

BLIND SENATOR IN CITY ON WAY HOME. Left to right: Donald Despain, St. Paul; Mrs. Anna Gullickson, secretary, and Senator Thomas D. Schall of Minnesota with his dog, Lux. *(Story on page 14.)*

USES TEAR GAS. Peggy Costello fined $30 for attack upon man who refused to return diamond ring. *(Story on page 14.)*